NEW JERSEY INSTITUTE OF TECHNOLOGY

MEN'S SOCCER

2014 MEDIA GUIDE

HIGHLANDERS

njithighlanders.com

Follow us on Facebook: https://www.facebook.com/NJIT.MensSoccer
Follow us on Twitter: https://twitter.com/NJITMSOCCER

TABLE OF CONTENTS

About NJIT 2-7
University Administration 8-11
Athletics Senior Staff 11
Sports Medicine 12-13
Strength & Conditioning 14-15
Academic Enrichment 15-16
Remembering Joe Caiola 17
Athletic Administration & Coaching Staff .. . 18
NJIT in Division I 19-21
Athletics Facilities. 22-26
About Newark 27
Sports & Entertainment Around Newark 28-29
Sun Belt Conference 30
Roster 31
Team Photos. 32-33
Head Coach Didier Orellana 34-35
Assistant Coaches. 36-37
2013 Statistics and Results 38
School Records. 39
Coaches Career Records 39
Division I Records/Division I Superlatives . . 40
All-Time vs. Opponents 41
Player and Team Honors 41
Year-by-Year 42-48
All-Time Roster 49-51
1960 National Champions 52
Hall of Fame 53
Highlanders Rich Soccer Legacy 54
NCE/NJIT All-Americans 55
Directions to NJIT. 56

MEN'S SOCCER

Head Coach (alma mater, year):
Didier Orellana (Southern Connecticut '97),
973-596-5219/Orellana@njit.edu
Career Record: 63-56-10 (7)
Record at NJIT: 7-9-2 (1)
Assistant Coaches: David Janezic,
Evan Brandsdorfer
Captains: Marko Drljic, Cristian Marcel,
DJ Diveny, Jimmy Myers
2012 overall: 7-9-2
Soccer All-Time Record: 419-418-72 (63 years)

QUICK FACTS

Location: University Heights, Newark, NJ
Founded: 1881
Enrollment: 10,130 (total)l 7,286 (undergraduate)
NJIT website: www.njit.edu
Nickname/Colors: Highlanders/
Red and White (Blue accent)
Home Field: Lubetkin Field at Mal Simon
Stadium (1,000; lighted; SprinTurf surface)
Affiliations: NCAA Division I, ECAC
Conference: Sun Belt
University President: Dr. Joel Bloom, EdD
Director of Athletics: Lenny Kaplan
Athletic Department Phone: 973-596-3636

WHY HIGHLANDERS?

The home of NJIT, University Heights, was formerly known as the Newark Highlands and NJIT's mailing address used to be High Street, until the thoroughfare was renamed in memory of Dr. Martin Luther King, Jr.

In 2006-07, NJIT athletics, in keeping with its move to NCAA Division I, unveiled a new graphic identity, which included a new Highlanders logo. Developed by CN Foundry for NJIT, the logo depicts the traditional Highlander, whose ferocity and bravery against all odds are the stuff of legend.

MEDIA RELATIONS

NJIT Athletics website:
www.njithighlanders.com
Facebook & Twitter: @NJITHighlanders
Assistant AD for Sports Information:
Tim Camp, 973-596-8461/timothy.camp@njit.edu
Assistant SID: Stephanie Pillari, 973-596-8324/
pillari@njit.edu
Assistant SID: Courtney Caden, 973-596-8485/
caden@njit.edu

MEDIA INFORMATION

This guide is designed to assist in coverage of NJIT men's soccer. For home matches, the NJIT sports information office will provide an official box score following each game. Coach Didier Orellana and requested players will be available for interviews on the field following a 10-minute cooling off period. Radio broadcast requests should be made at least 10 business days prior to the contest. Requests for coach and player interviews on nongame days should be made through the NJIT sports information office (973-596-8461).

CREDITS

The 2014 NJIT Men's Soccer Media Guide is a production of the NJIT Sports Information Office in cooperation with the Office of Strategic Communications. Written and edited by Tim Camp and Stephanie Pillari. Cover and interior design by Karyn Olsen. NJIT photographs and information courtesy of Office of Strategic Communications. All interior team and action photography by Larry Levanti. Red Bull Arena photo (p. 27) courtesy of Getty Images/RBNY.

ON THE COVER:

Front cover: (left to right): Cristian Marcel, Marko Drljic, DJ Diveny

About NJIT

NJIT is New Jersey's Science & Technology University. With roots going back to 1881, when it was founded as Newark Technical School, New Jersey Institute of Technology observed its 125th anniversary in 2006.

Located in University Heights, Newark, NJ, home to more than 30,000 college students, NJIT's campus is just 10 miles from New York City.

Playing a critical role in shaping New Jersey's future, NJIT, as a major public technological university, is an important pipeline for the flow of technology into society. The university's educational programs prepare students to be leaders in the technology-dependent economy of the 21st century. University researchers seek new knowledge to improve processes and products for industry. Through public and private partnerships and economic development efforts, the university helps to grow new business ventures that fuel the economy.

In recent years, NJIT has put tens of millions of dollars toward new and improved buildings and facilities on the 48-acre campus, including biomedical engineering labs and a campus center.

Instructional Programs

NJIT offers an ever-expanding array of educational programs, with many new programs added in the last five years and more to come. In 2014 NJIT lists 125 undergraduate and graduate degree programs through six schools:

- Newark College of Engineering
- College of Architecture and Design
- College of Science and Liberal Arts
- School of Management
- Albert Dorman Honors College
- College of Computing Sciences

NJIT has 277 tenured or tenure track faculty; 99 percent of whom hold doctoral degrees or the highest degree attainable in their field. The student-faculty ratio is 16:1, with over 7,000 undergraduate students and nearly 3,000 graduate students. Our students hail from 33 states and more than 100 countries to rank eighth in the nation for diversity.

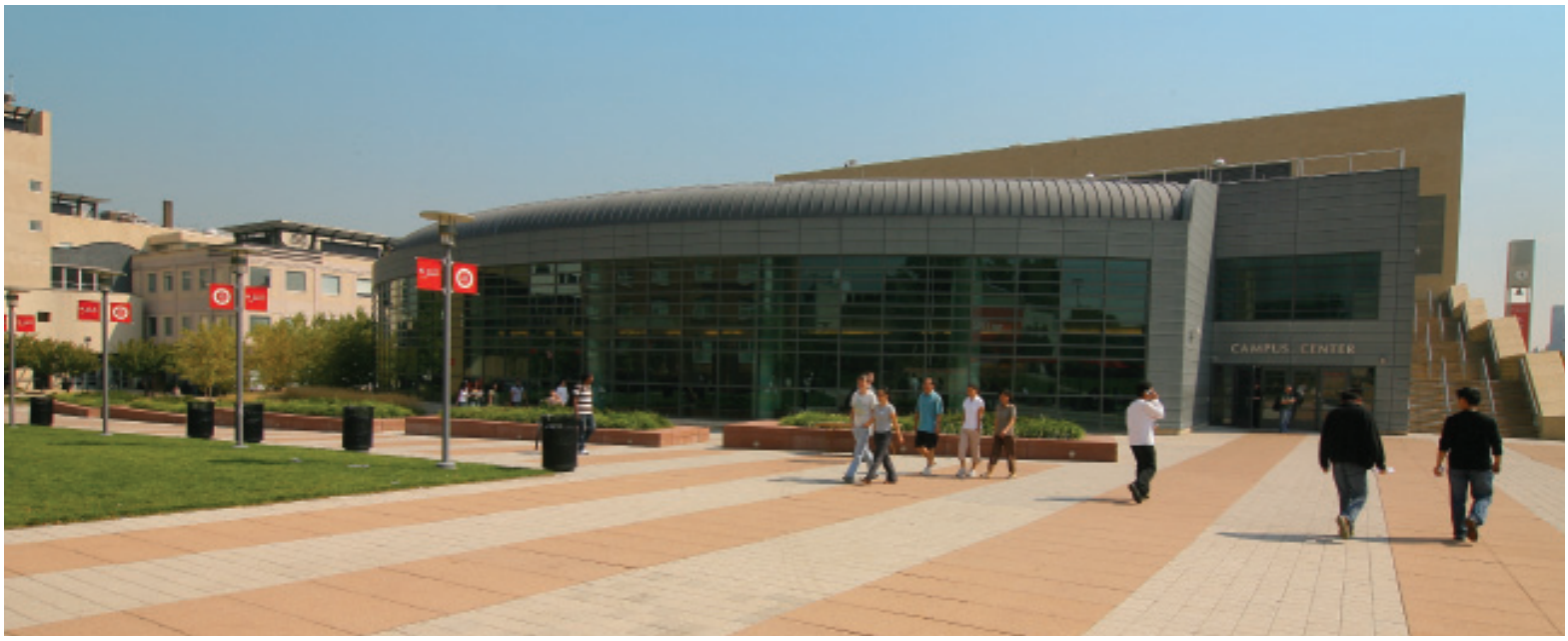

Albert Dorman Honors College enrolls more than 500 students who take advantage of honors courses, research opportunities, advising and mentoring. Honors College students have SAT scores ranking in the top 10 percent nationally.

With nearly 50,000 alumni, NJIT is an acclaimed institution.

- *BuzzFeed.com* ranked NJIT as the #1 higher education value nationally when considering annual tuition cost and average starting salary of graduates.
- Top one percent for return on investment and eighth in alumni earning potential among public universities nationwide – *PayScale.com*
- Top 10 percent nationally for return on investment and one of four best buys in New Jersey higher education –*Bloomberg Businessweek*
- Third in nation among America's Most Underrated Colleges – *BusinessInsider.com*
- Top National University – *U.S. News and World Report*
- 149th among national universities overall for its range of undergraduate majors and master's and doctoral degree programs and commitment to groundbreaking research - *U.S. News and World Report*
- An "America's Top College" – *Forbes.com*
- A *Princeton Review* Best College
- Top 200 American research universities –*The Center for Measuring University Performance at Arizona State*
- Top 50 among colleges without a medical school for research expenditures and top 10 among universities whose main research is in engineering – *National Science Foundation*
- Top 10 among technological universities in faculty scholarly productivity – *Academic Analytics*
- Top 100 producers of minority degrees, including fifth in the nation for bachelor's degrees in engineering technologies to all minority students – *Diverse: Issues in Higher Education*

About NJIT

Research

NJIT's research expenditures totaled more than $110 million in FY2014 and faculty members welcome student collaboration on research projects.

As of September 1, 2014, NJIT had 185 issued U.S. Patents and 133 pending U.S. patent applications.

Economic Development

NJIT is committed to economic development for Newark and the region. The university operates several outreach centers that provide direct technical assistance to the state's businesses with the goal of helping small and medium-sized companies. NJIT is also the home of New Jersey's oldest and largest incubator facility, and was one of the first institutions in the nation to adopt economic development as a fourth mission element, together with instruction, research and community service.

The Enterprise Development Center (EDC) at NJIT is New Jersey's largest high technology and life science business incubator, and one of the largest in the nation. EDC resident companies have attracted more than $80 million in third-party funding since entering the incubator, and generated revenues of $50 million last year. The approximately 90 member companies employ roughly 500 people.

The Career Edge

- NJIT was named in the top 1 percent for return on investment and 8th in alumni earning potential among public universities nationwide by *Payscale.com*.
- Students get a head start on their careers through cooperative education, salaried internships that relate specifically to their field of study.
- The 10 fastest-growing occupations for college graduates include NJIT's newest program areas—physician assistant and physical therapy—as well as computer-related occupations.
- Among the CEOs of the S&P 500 companies, engineering is the single most common undergraduate degree (22 percent of the group). More than half of the CEOs have undergraduate degrees in engineering, business management, science, math, or computing.

The Global Edge

The diversity in NJIT's student body and faculty prepares graduates to understand and succeed in the global marketplace.

The Technology Edge

NJIT has been designated one of the nation's most technologically sophisticated universities by *Forbes.com* and a *Princeton Review* survey and the university has received major funding from the National Science Foundation and the National Security Agency in recent years.

The Academic Edge

- NJIT named a Most Wired College by *Princeton Review*.
- NJIT was the first recipient of the Excellence in Technology Education Award presented by New Jersey Technology Council (NJTC), which annually recognizes outstanding technology companies and individuals who contribute to "growth, achievement, and excellence in diverse technology sectors of New Jersey."
- *Forbes.com* and a *Princeton Review* survey designated NJIT as one of the nation's most technologically sophisticated universities based on factors such as the ratio of computers to students, campus-wide and wireless networks, and technology-enhanced learning.
- NJIT has received major National Science Foundation (NSF) funding to define the next generation of computing applications. Most notable is the creation of *SmartCampus*, a wireless peer-to-peer, location-aware community system that immerses students in a world of wearable computers.
- NJIT has been designated a Center of Academic Excellence in Information Assurance (Homeland Security) Education by the **National Security Agency**.
- NJIT partners with Iowa State University in the Center for Information Protection (Homeland Security), an NSF-supported cooperative research center in information assurance.

About NJIT

The Regional Edge

New Jersey, with America's highest concentration of pharmaceutical, hi-tech, biotech, and medical device companies is the place to study technology. It has the nation's highest per capita number of engineers and scientists as residents, while also leading in per capita rate of patents issued. Further, the Newark-New York region is a living laboratory for architecture and building sciences, environmental engineering and transportation. .

The Research Edge

NJIT has been designated by the State of New Jersey as the Homeland Security Technology Systems Center and NJIT operates the world-renowned Big Bear Solar Observatory.

A History of NJIT

From the Industrial Revolution to the Information Age, New Jersey Institute of Technology has a rich history with its beginnings developing from the industrial age.

In 1881, an act of the New Jersey State Legislature, recognizing an urgent need, sought a home for what would be the state's technical school. The efforts of Newark's public and private sectors resulted with the opening of Newark Technical School, addressing the state's need.

Over time, the university expanded its curriculum and mission. In 1919, the university established baccalaureate programs in three engineering fields. By the middle of the 20th century, Newark Technical School was transformed into the robust Newark College of Engineering.

The post-war period was one of enormous activity with regular expansion of the campus, as well as the introduction of doctoral level programs. In 1975, with the addition of the New Jersey School of Architecture, the institution had evolved into a technological university, emphasizing a broad range of degrees and dedication to significant research and public service. Newark College of Engineering, stronger than ever, remained intact, but a new university name -- New Jersey Institute of Technology – reflected the institution's expanded mission.

A broadened mission called for the creation of a residential campus and the opening of NJIT's first dormitory in 1980 began a period of steady growth that continues. Two new schools were established during the 1980s--the College of Science and Liberal Arts (1982) and the School of Industrial Management (1988). The Albert Dorman Honors College was established in 1994, and the College of Computing Sciences, was created in 2001. Beginning in 2009 the College of Architecture and Design was created to house the New Jersey School of Architecture and the new school of Art and Design.

Dr. Joel Bloom

President, New Jersey Institute of Technology

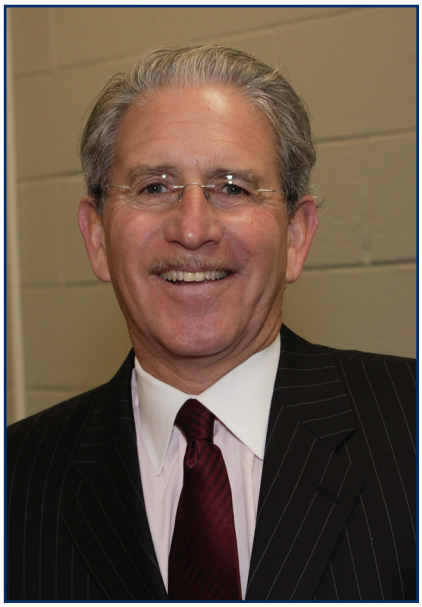

Appointed President of New Jersey Institute of Technology on January 12, 2012 by unanimous vote of NJIT's Board of Trustees, Joel S. Bloom started his career in industry working as an economist.

He subsequently became an educator and administrator for the New York City public schools. Prior to coming to New Jersey, he worked as a research director and instructor at Teachers College, Columbia University.

In New Jersey, he managed state and federally-funded curriculum development and training centers for the state. From 1983 through 1990, Dr. Bloom served as assistant commissioner in the NJ Department of Education for the Division of General Academic Education. He was responsible for managing many of the education department's initiatives including competency testing, curriculum content standards, pre-school programs, establishment of 17 model effective schools, over 300 grants and contracts, and a $24 million budget.

Immediately prior to his appointment as President, he served as Interim President from September 2011 until January 2012. Prior to that, he was NJIT's Vice President for Academic and Student Services, as well as founding dean of the Albert Dorman Honors College.

Indeed, since joining NJIT in July 1990, Dr. Bloom has served the university in many capacities.

Promoted in 1996 to Vice President for Academi and Student Services, he was responsible for nine divisions of the university, including pre-college programs, enrollment management, continuing professional education, career development services, dean of student services, freshman studies, educational opportunity programs, library services, physical education and athletics.

Dr. Bloom was appointed as the first dean of the Albert Dorman Honors College in 1998, in addition to his vice president responsibilities. The Honors College enrolls over 650 students who come from 15 states and several foreign countries. The average SAT score is over 1340 and the majority of the incoming freshman class members graduated in the top 15 percent of their high school class. More than 50 percent of the Honors College students maintain a grade-point average higher than 3.5.

Dr. Bloom is chair of the Science Park Board, treasurer of the NJ President's Council, and treasurer of the NJEDge.Net Board. In addition, he serves as a member of the following boards: the Board for Communities and Schools, Newark Alliance, Philadelphia Alliance for Minority Participation, La Casa de Don Pedro, and the Association of Public and Land-grant Universities Presidents Council. Dr. Bloom has been the recipient of national and state education awards, as well as federal, foundation and corporate grant awards. He has published journal articles and presented papers on school improvement, curriculum development, college transition and student assessment.

Dr. Bloom holds a master's degree and a doctorate from Teachers College, Columbia University. He also earned master's and bachelor's degrees from Hunter College of the City University, New York City.

Charles J. Fey

Vice President for Academic and Student Services

Dr. Fey joined NJIT in September 2012 with 39 years of leadership experience in student services as Vice President of Academic Support and Student Affairs.

At NJIT, he continues his commitment to creating a campus climate that promotes student achievement and student success. His personal philosophy of student engagement extends to the development of innovative programs that inspire challenging and engaging student experiences and encourage each student to reach for his/her dream and work until it is achieved.

Dr. Fey's strong record of accomplishments demonstrates his deep understanding of emerging issues and trends that affect metropolitan campuses and the students who attend them. In addition to his direct involvement with students, Fey oversees numerous offices and departments at NJIT, including including Intercollegiate Athletics, Recreation and Intramurals, Physical Education.

Fey actively participates in student affairs business on a national level and holds or has held board positions in ACPA, NASPA, and APLU. He was the founding president of the Massachusetts College Personnel Association and was president of the Texas Association of College and University Personnel Association Fey has received numerous awards including the Esther Lloyd Jones Professional Service Award from ACPA; is a Diamond Honoree of ACPA's Foundation; twice received the Outstanding Service award from the Commission on Administrative Leadership of ACPA; and an exemplary service award from MCPA.

Fey earned his bachelor's degree in liberal arts and his masters of education degree in counselor education, college student personnel services, both from The Pennsylvania State University. He holds a doctorate in higher education administration from Texas A&M University.

Prior to NJIT, he was the Vice President for Student Affairs at The University of Akron; was Vice President for Student Affairs at University of Maryland, Baltimore County (UMBC); Dean of Students at the University of Texas at El Paso; served as Vice President and Dean of Student Life at Our Lady of the Lake University in San Antonio; Dean of Students at St. Mary's University, also in San Antonio; Associate Dean of Student Affairs at Keene (NH) State College; Director of Housing/Resident Life at Catholic University of America; and in numerous student affairs and other administrative posts at Newbury Junior College in Boston.

Married to Melba Ann Fey since 1985, Charlie and Melba have two daughters, Kelly Prestel, living in Boston, and Chelsea Fey, living in Arlington, VA and two sons, Lloyd Lopez and Matt Lopez, who live in San Antonio.

Lenny Kaplan
Director of Athletics

Since taking over as head of NJIT's division of physical education and athletics in August 2000, Lenny Kaplan has been instrumental in guiding NJIT's reclassification to NCAA Division I.

First, Kaplan helped stabilize and expand a program that was entering its fourth year in Division II when he arrived in Newark. In late 2002, after discussions with then-President Dr. Robert A. Altenkirch and then-Vice President Dr. Joel Bloom, Kaplan took on the task of steering NJIT's programs into Division I, a process that reached fruition with the NCAA's granting active Division I status, with full championship eligibility effective September 1, 2009.

Throughout Kaplan's tenure, NJIT has enhanced the athletics program, particularly in areas that benefit the student-athletes directly. A hallmark in achieving that aim was the Highlanders Athletics Campaign, which announced in the summer of 2009 that it had raised $5.4 million against a goal of $5 million. Of the $5 million in the goal, $3 million was for facilities, $1.5 million for athletics scholarships, and $500,000 for program support.

The sports offerings have expanded to its current 19 varsity programs, with the newest, men's lacrosse set to debut in 2015. Since 2004, NJIT has renovated its two main on-campus venues—Lubetkin Field at Mal Simon Stadium and the Estelle and Zoom Fleisher Athletic Center. Further, the newest facility, the Naimoli Family Athletic and Recreational Facility, a 25,600-square foot building opened in March 2011 as a heated and air conditioned space that includes indoor tennis courts used for intercollegiate competition.

On Kaplan's watch, the school signed a 10-year partnership to play all home baseball in the professional Bears and Eagles Riverfront Stadium and later agreed to host basketball in the Prudential Center, the downtown Newark home of the NHL's New Jersey Devils.

Under Kaplan's leadership, many teams achieved regional and national Division II ranking. Success for several women's teams was unprecedented, with basketball, tennis and soccer all reaching postseason play for the first time under his administration.

Additionally, men's volleyball captured a 2007 divisional championship in the Eastern Intercollegiate Volleyball Association and the next year reached the EIVA playoff semifinals hosted by eventual 2008 national champion Penn State.

In 2009-10, NJIT's first full year as an active member of NCAA Division I, the women's volleyball team and senior Sabrina Baby became the school's first national statistical champions at the Division I level, as team and individual leaders, respectively in digs per set. Baby was honored as NJIT's first CoSIDA Academic All-America in the Division I era, earning third-team national honors.

Christian Baumbach made history in 2009 when he was NJIT's first Division I individual sport conference champion, taking first place in the Great West Conference cross country race and in the prestigious IC4A University Division race, a competition held for the 101st time in 2009.

Kaplan guided the Highlanders into the all-sports Great West Conference and the women's tennis team won back-to-back GWC titles in 2011 and 2012. In 2012-13, both NJIT basketball teams captured GWC crowns, with the men winning their regular season title and the women's winning the GWC postseason tournament.

Two Highlanders men's basketball standouts—Isaiah Wilkerson (Class of 2012) and Chris Flores (Class of 2013)—received honorable mention on the Associated Press All-America team, the first such national honorees for NJIT at the Division I level.

Wilkerson continued his career as a professional in the NBA D-League and Flores and women's basketball star Rayven Johnson (Class of 2013) went overseas to professional careers in Germany.

In 2012-13, baseball pitcher Mark Leiter, Jr., was selected by the Philadelphia Phillies organization in the Major League Baseball First-Year Player draft and fellow pitcher Tripp Davis signed as a free agent with the Kansas City Royals organization.

In 2103-14, Marko Drljic became the first NJIT men's soccer player to be selected to the All-Region season honors from the NSCAA at the highest level, earning NSCAA/Continental Tire Division I Men's All-North Atlantic Region honors, while men's tennis player Markus Schultz advanced to the round of 16 at the 2013 USTA/ITA National Regional Championships, the furthest any NJIT tennis player has advanced at the ITA tournament.

Two members of the NJIT men's basketball team, Terrence Smith and Damon Lynn finished the 2013-14 season ranked in the top 4 in the nation—Smith third in individual field-goal percentage and Lynn fourth in 3-point field goals made.

NJIT men's fencer David Kong whose weapon is the foil, earned a 16-place finish at the US National Championships and ranks 24th in the nation and 14th under 20. He placed 18th in the men's foil competition at the 2014 NCAA Fencing Championships, becoming the first NJIT fencer in 10 years to advance to the championships.

John Porteous became the first NJIT track and field athlete to qualify to the 2014 NCAA Track and Field Regional, earning a spot in the men's 400-meter hurdles.

Two NJIT sports, women's tennis and men's soccer, were invited to join automatic qualifying Division I conferences in their respective sports. Women's tennis is in the America East Conference, reaching the AEC final in 2014 and men's soccer is one of programs in the Sun Belt Conference, which is sponsoring the sport in 2014 for the first time since 1995.

Before coming to NJIT, Lenny Kaplan served 11 years at Manhattan College, where he began as Manhattan's director of operations and was assistant athletics director from 1991-2000.

Kaplan, a 1988 graduate of St. John's University with a degree in athletics administration, resides in Merrick, NY, with his wife, Nancy, and their sons, Michael and Joshua.

Athletics Senior Staff

Alexis Schug
Assoc. Director of Athletics/SWA
(973) 596-8452 schug@njit.edu

Tim Camp
Asst. Director of Athletics/Sports Information
(973) 596-8461 timothy.camp@njit.edu

Jayson Smikle
Assistant Athletic Director for Compliance
(973) 596-5278 jsmikle@njit.edu

Sports Medicine

NJIT sports medicine is moving forward with the growth of the Highlanders program. Head trainer Matt Koscs, MS/ATC, oversees the program, ably assisted by assistant trainers Paul Grayner, MEd/ATC; Melissa Maskery, MS, ATC; Brittany Vondran, MS/ATC; and, Kyle Tuohy, BS/ATC.

Matt Koscs, ATC, Head Athletic Trainer

Matt Koscs, who earned both his bachelor's and master's degrees from University of Delaware, has served NJIT as head trainer since July 2009, a year after he joined the staff as an assistant trainer.

As an undergraduate at Delaware, he was recipient of the Paris Delligatti Memorial Award for Excellence in Athletic Training. He earned his MS in Exercise Science from Delaware in 2008.

Prior to his arrival at NJIT, Matt served three years as the head athletic trainer at Hodgson Vocational Technical High School in Newark, DE, from 2005 to 2008.

In addition to his work at the high school level, he was head athletic trainer for the Delaware Dynasty semi-pro soccer team in Wilmington, as well as with the Kirkwood Soccer Club in New Castle in 2005 and 2006.

He was employed from 2005 to 2008 at Christiana Care Physical Therapy Plus, in Newark, DE, where he was an athletic trainer and was the Director of Athletic Training Services in a clinical setting.

He is a NATABOC certified athletic trainer, as well as holding additional certifications as a professional rescuer and in first aid.

He resides in Metuchen, NJ with his wife Kristin and daughters Eloise, Claire and Madeleine.

Paul Grayner, ATC, Assistant Athletic Trainer

Paul Grayner, who joined the NJIT staff as an assistant athletic trainer late in the 2008 calendar year, has a diverse background in athletic training, having served at the college and professional levels, as well as in a fitness center setting.

A graduate of Saint Leo College in Florida and holder of a master's degree from American University in Washington, DC, Grayner has served as both a head and assistant trainer in the past.

From the mid-1970s to the mid-1980s, he was a trainer in the minor league systems of the New York Yankees and New York Mets from 1977 to 1985 and in 1984 he was assistant trainer with the Mets. He later worked with the Long Island Knights professional basketball team.

At the collegiate level, he was head trainer at Division I Fairleigh Dickinson University in Teaneck, NJ from 1989 to 1998 and he earlier worked as an assistant trainer at Hofstra (1982-85) and Adelphi (1985) on Long Island before joining FDU as an assistant (1986-89).

In addition to his work in athletic training, Grayner is a financial services representative and a life insurance sales representative.

He resides in Dumont, NJ.

Brittany Vorndran, ATC, Assistant Athletic Trainer

Brittany Vorndran, who joined the NJIT staff as an assistant athletic trainer in the summer of 2012, earned her bachelor's degree, majoring in athletic training, from Bridgewater (MA) State University in 2010 and was the school's 2008-09

Athletic Training Student of the Year.

She earned her master's in Kinesiology at James Madison University in Harrisonburg, VA, in May 2012.

At James Madison, she worked with the cross country, track and field, tennis and cheerleading teams.

A resident of Millville, NJ, she has worked as a substitute teacher for the Millville Board of Education.

Melissa Maskery, ATC, Assistant Athletic Trainer

Melissa Maskery, who joined the NJIT staff as an assistant athletic trainer in the summer of 2013, earned her bachelor's degree, majoring in athletic training and minoring in strength and conditioning, from the University of Delaware in 2011.

She earned her master's in athletic training at Temple University in May 2013.

As a graduate assistant, she worked in Philadelphia with several Division I teams at Drexel University and as an undergraduate, on the medical staff for Delaware's 2010 Division I Football Championship Series (formerly known as Division I-AA) national runner-up.

She has worked as a trainer at numerous summer camps and before coming to NJIT, she earned the 2013 Merit Award for Research in the College of Health Sciences & Social Work and was the recipient of Drexel University Dragon Award for Leadership.

She is married to Mark Mackey.

Kyle Tuohy, ATC, Assistant Athletic Trainer

Kyle Tuohy, a 2014 summa cum laude graduate of East Stroudsburg (PA) University, joined the NJIT athletic training staff in September 2014.

Tuohy, who will attend graduate school while working at NJIT, won multiple awards from his alma mater, including the David Carylon Athletic Training Outstanding Student Award in May 2014.

He had varied clinical internship experience starting in the Fall Semester 2012 and continuing through his senior year.

His internships included stints with the East Stroudsburg women's basketball team; Parkland High School and Pen Argyl High School, both in Pennsylvania; the Tennessee Smokies professional baseball team, Class AA minor league affiliate of the Chicago Cubs; and Lafayette College in Easton, PA, where he worked closely with the Leopards football team in season and also worked with athletes from all in-season sports in the Fall Semester.

He holds several profession-related certifications, including from the National Athletic Trainers Association.

Louis Rizio, MD, Team Physician

Dr. Rizio is a board certified orthopedic surgeon and is fellowship trained in the field of sports medicine. He is a graduate of Rutgers and after earning his medical degree from the UMDNJ/New Jersey Medical School (recently reorganized and renamed Rutgers Biomedical and Health Sciences), Dr. Rizio completed his orthopaedic residency at Tufts University in Boston.

He then completed a sports medicine fellowship at the University of Miami. During his fellowship, he was assistant team physician of the Miami Dolphins, University of Miami Hurricanes, and the Florida Marlins.

Dr. Rizio, who specializes in sports-related injuries, practices at the Sports Medicine and Orthopaedic Center in Livingston, NJ. Prior to starting his own practice, Dr Rizio was the Chief of Sports Medicine at the NJ Medical School from 2000-2005. He currently is a professional, college, and high school team physician.

In 2013, Dr. Rizio was honored by the magazine New Jersey Monthly on its "Jersey Choice Top Doctors" list.

Strength and Conditioning

There are many ways to make a team better and a vital path to improvement comes with the mantra "bigger, stronger, faster."

It's how teams get better from within by maximizing individual and team performance in competition. The Strength and Conditioning staff also works closely with the Athletic Training Staff in the areas of injury prevention and rehabilitation.

In the summer and fall of 2014, NJIT's Strength and Conditioning took new direction with the appointment of Bobby Fisk as Head Strength and Conditioning Coach and Drew Culp as Fisk's Assistant Coach.

Bobby Fisk, Head Strength & Conditioning Coach

Bobby Fisk, who was a basketball player in his own college days and coached the sport after college, comes to NJIT from Xavier University in Cincinnati, where he was assistant coach of strength and conditioning for the entire Musketeers' program, which competes in the Big East Conference.

Fisk, a native of Schenectady, NY, spent over two years at Hobart and William Smith Colleges in Geneva, NY, where, as head strength and conditioning coach, he worked with successful teams, including women's soccer (William Smith College), which won the 2013 NCAA Division III National Championship; football (Hobart), which advanced to the 2012 Division III national quarterfinals and the regional finals in 2011 and 2013; and basketball, where Hobart reached the second round of the 2012 NCAA Tournament.

Moving to the Division I level with Xavier in 2013-14, Fisk worked with all 16 of the school's teams, with a primary assignment to women's basketball, men's and women's soccer, baseball, and men's and women's tennis.

He is a graduate of the State University of New York College at Oneonta (BS, Business Economics, 2008), Averett University of Danville, VA (MBA, 2010), and California University of Pennsylvania (MS in Exercise Science, Performance Enhancement & Injury Prevention, 2013)

As a student-athlete, Fisk was a men's basketball player at NCAA Division I UMBC in Baltimore for three years before transferring to Oneonta, where he was on the team for two years, serving as captain as a senior and earning All-State University of New York Athletic Conference honorable mention.

As a senior for Oneonta's Red Dragons, he finished 16th in the nation in Division III in 3-point shooting percentage (.441) and 22nd in 3-pointers made per game (3.2) as a senior at Oneonta.

After graduation from Oneonta, he entered coaching while pursuing his master's degree at Averett, serving that program as assistant men's basketball coach (two years) and head strength and conditioning coach (one year).

Having received his master's degree from

Averett in December 2010, he returned home to the Schenectady area and worked April 2011 to July 2011 as assistant strength and conditioning coach at nearby Siena College and with the minor professional basketball Albany Legends (head strength and conditioning coach).

Fisk holds multiple certifications and professional memberships.

Drew Culp, Assistant Strength & Conditioning

NJIT's head strength and conditioning coach Bobby Fisk named Drew Culp to be his assistant coach in September 2014.

Culp, who earned his bachelor's degree from Penn State University in 2010 and his master's degree from Penn State in 2012, most recently served as a volunteer assistant strength and conditioning coach at nearby Seton Hall prior to accepting his position with NJIT.

At Seton Hall, Culp worked with the school's Big East Conference men's and women's basketball teams, as well as with the men's soccer team.

Between college and coming to New Jersey, Culp worked at Velocity Sports Performance in Irvine, CA. He was a Sports Performance Coach and Assistant Sports Performance Director. Specifically, he was the Head Strength and Conditioning Coach for the El Toro High School football team and also assisted in training National Football League combine athletes. He also offered private training to athletes in a range of sports and age levels.

Drew Culp was a graduate assistant strength and conditioning coach at Penn State, working with the Nittany Lions football team for over a year through preseason 2012 and working with 11 Olympic Sports teams in his final semester.

He holds multiple certifications, including both strength and conditioning and first aid and CPR.

Academic Enrichment

Sandra Taylor, Director of The Learning Center

Sandra Taylor was appointed as Director of The Learning Center in late September 2014 after serving as Interim Director for the previous 16 months.

She joined NJIT in January 2010 as Academic Advisor for Student-Athletes working in NJIT's Center for Academic and Personal Enrichment (CAPE), which has since been renamed as The Learning Center.

She mentored student-athletes in the areas of academic support, personal development, leadership, and community service. She was instrumental in bringing the Chi Alpha Sigma Honor Society for student-athletes to campus and has been individually certified from the N4A (National Association of Academic Advisors for Athletics) as an academic advisor for student-athletes.

In May 2013, she was elevated to Interim Director of CAPE and presided over its transition to the Learning Center in August of 2014. The Learning Center provides academic support to all students, mentoring and workshops, tutoring in areas outside of math and writing, and testing accommodations for students with disabilities. She has served on NJIT's Strategic Planning, Academic Advising, Retention and Persistence, Customer Service, Student Satisfaction, and Athletic Oversight Committees.

Prior to joining NJIT, Taylor spent 17 years as a key member of the Manhattan College Department of Athletics. She earned both her bachelor's degree in secondary education and her master's degree in special education from Manhattan College and is working on her doctorate in educational leadership at St. Mary's University in Winona, MN.

Working in the athletics department at Manhattan, a founding member of the Metro Atlantic Athletic Conference, Taylor was Associate Director of Athletics and Senior Woman Administrator, having filled those posts from 1996 until joining NJIT in 2010,

For much of her time on the Manhattan staff (1995 to 2003), she was Chief Athletic Department Compliance Officer, with responsibility for Manhattan's adherence to NCAA Division I, MAAC and college regulations. She began her service at Manhattan as Athletic Department Ticket Manager, serving in that capacity from 1993 to 2003.

In her time at Manhattan, she served on numerous NCAA, conference and internal college committees, including service on the NCAA Division I Management Council from 2004 to 2007 and as chair of the NCAA Women's Lacrosse Committee from 2002 to 2006.

At the conference level, she chaired the MAAC Women's Basketball Committee from 1997 to 2009 and also served on four other sport committees, as well as on the MAAC Committee on Athletic Administration, with service as vice-chair in 2008-09.

Internally at Manhattan, her assignments included service on the Middle States Review in 2000 and on the NCAA Certification Committee.

Sandra and her husband, Ken, who is Associate Commissioner for Men's Basketball and Baseball at the MAAC, reside in Monroe Township, NJ, with their daughters, Katherine, who was born in May 2004, and Samantha, who was born in July 2009.

Mike Spisto, Eligibility Certification Officer/Academic Advisor for Athletics

Mike Spisto moved to administration as NJIT's Eligibility Certification Office/ Academic Adviser for Athletics in the Spring of 2013, working in the Center for Academic and Personal Enrichment (CAPE), now named The Learning Center.

For the previous five years, he was the top assistant coach on the men's basketball staff, working with head coach Jim Engles in an association that culminated with the Highlanders capturing the 2013 regular season championship of the Great West Conference.

In addition to 14 years college coaching—five at NJIT—he served as Director of Athletics at the State University of New York at Delhi in the two years before he joined Engles' coaching staff with the Highlanders.

He had two stints as head coach at SUNY at Delhi sandwiched around three years as a Division I assistant with Rider and Albany (NY). He began his coaching career with two years an assistant at his alma mater, Division III SUNY Oneonta.

At Delhi, which is also an alma mater, he was head coach from 1999 to 2001, left to become a Division I assistant and then returned for another two-year stint as head coach from 2004 to 2006 before becoming AD at Delhi.

His head coaching record in four years at SUNY Delhi was 86-31 and both stints included championships and coaching awards. His first Division I coaching assignment came at Rider University in 2001-02, where he worked alongside Jim Engles as an assistant when Rider captured its first-ever Metro Atlantic Athletic Conference regular season championship.

Heading to the University at Albany (NY), he helped recruit the team that would win back-to-back America East Conference championships.

Spisto's coaching career began at Oneonta State following his 1997 graduation. In addition to his bachelor's degree from Oneonta, he earned an associate's degree from SUNY Delhi, as well as an MSS from United States Sports Academy.

He played at both Delhi and Oneonta and was all-region twice at Delhi, where he is the career assists leader. At Oneonta he was captain as a senior after winning an ECAC title his junior year.

Mike and his wife, Katie-Lynn, reside in Staten Island, NY, with their young children: sons Michael (9) and Christopher (6), and daughter Alyssa (2).

Remembering Joe Caiola

On June 29, 2014, NJIT athletics lost one of its top administrators, Assistant Director of Athletics Joe Caiola, who passed away unexpectedly at the age of 57 in Fort Myers, Florida.

As hard-working and vital a contributor as he was the department's day-to-day operation, more important to the many that knew him was the way Joe touched so many lives with his warm personality and kind spirit.

Born in Newark on February 16, 1957, Joe Caiola earned two degrees from NJIT, a Bachelor of Science, cum laude, with a major in engineering technology in 1980, and a Master of Science in Management in 1984. He previously earned an Associate in Applied Science in 1978 from Brookdale Community College (Lincroft, NJ) in 1978.

While he was an undergraduate at NJIT, Caiola was a two-year member of the men's basketball team. In his final college game on February 29, 1980, Joe exploded for a career-high 40 points against Concordia of New York. In addition to being Joe's personal career-best, that 40-point total is sixth on the all-time list for the Highlanders, who have fielded intercollegiate basketball teams since 1922.

Upon graduation from NJIT, Caiola embarked on a career in marketing and management in technical staff augmentation and contract engineering services. He held that position full-time for over a decade and later began working as a developer of single-family homes.

However, sports remained a passion for Joe and, along with his full-time work, he became a part-time coach in boys basketball in the mid-1990s.

Not long after, he returned to NJIT as an assistant men's basketball coach in 1997 and soon added responsibilities as an Assistant Director of Athletics. Having spent 17 years on the staff at NJIT, he was the longest-tenured employee of the department among administrators and coaches. At the time of his passing, Joe held the title of Assistant Athletics Director for Business, Facilities, and Events Management.

In addition to his work for NJIT, he was active in youth basketball and baseball in Edison, NJ, his hometown for the last 29 years of his life.

An avid bike rider who, on more than one occasion, rode from Edison to Newark and back, a round-trip of nearly 50 miles, Joe also continued to play recreational basketball in his 50s and played every year in the annual NJIT Alumni basketball games, which he helped organize. He played throughout the most recent alumni game, held in February 2014.

Joe Caiola was a special person, universally well-liked among his NJIT co-workers and his friendliness and his kind spirit were evident almost immediately when he met new people.

He enthusiastically took on new tasks on the job, no matter how difficult, and he was always the first to help others. Many a co-worker could tell personal stories of how Joe helped them in a time of need.

He worked especially closely with the Highlander baseball program and often traveled to the team's away games. He was the administrator-in-charge at several away Great West Conference baseball tournaments across the country and when NJIT hosted the 2013 Great West Conference Tournament, the last one for the GWC, he was Tournament Director, a post he also held when NJIT hosted previous baseball and soccer championship tournaments. Joe also accompanied other Highlander teams when they traveled to far away tournaments.

He is survived by his wife Carol and their two sons, Joe and Anthony. Both sons followed in their father's path, attending and graduating from NJIT. Joe, the elder of the Caiola brothers earned both bachelor's and master's degrees, while Anthony earned a bachelor's degree and played as member of the Highlanders baseball team for four years, completing his playing career in 2012.

His sons and their accomplishment were a special source of pride and joy for Joe. If you knew Joe well enough to speak to him regularly, you would hear news about all that his boys were doing as their lives progressed from high school all the way through college and entering the job market.

Joe is also survived by his parents, Nicholas and Filomena, and by his brother, Nicholas, Jr., in addition to numerous in-laws, nieces, nephews and cousins.

Athletic Administration & Coaching Staff

SENIOR ADMINISTRATION

Lenny Kaplan	Director of Athletics
TBA	Senior Associate Athletic Director
Alexis Schug	Associate Athletic Director/ Senior Women Administrator
Jayson Smikle	Assistant Athletic Director for Compliance
Tim Camp	Assistant Athletic Director for Sports Information
Mike Siegel	Faculty Athletic Representative Senior Women Administrator
Brian Callahan	Assistant Director of Physical Education

ACADEMIC SUPPORT

Sandra Taylor	Director of The Learning Center; Academic Advisor Athletics
Mike Spisto	Eligibility Certification Officer/Academic Advisor for Athletics

ATHLETIC TRAINING

Matt Koscs	Head Athletic Trainer
Paul Grayner	Assistant Athletic Trainer
Brittany Vorndran	Assistant Athletic Trainer
Melissa Mackey	Assistant Athletic Trainer
Kyle Tuohy	Assistant Athletic Trainer
Dr. Louis Rizio	Team Physician

COMPLIANCE

Alexis Schug	Associate Athletic Director/ Senior Women Administrator
Jayson Smikle	Assistant Athletic Director for Compliance
Raquel Green	Compliance Coordinator

DEVELOPMENT

Darlene Lamourt	Development Officer for Athletics

FLEISHER ATHLETIC CENTER

Shannon Abraham	Operations Manager
Jonathan Walker	Front Desk
Danielle Dundas	Receptionist

SPORTS INFORMATION

Tim Camp	Assistant Athletic Director for Sports Information
Stephanie Pillari	Assistant Sports Information Director
Courtney Caden	Assistant Sports Information Director

STRENGTH AND CONDITIONING

Bobby Fisk	Head Strength and Conditioning Coach
Drew Culp	Assistant Strength and Conditioning Coach

COACHING STAFF DIRECTORY

BASEBALL

Brian Guiliana	Head Coach
Robbie McClellan	Assistant Coach
Grant Neary	Assistant Coach

MEN'S BASKETBALL

Jim Engles	Head Coach
Brian Kennedy	Assistant Coach
Jesse Agel	Assistant Coach
Dino Presley	Assistant Coach
Jared Czech	Director of Basketball Operations

WOMEN'S BASKETBALL

Steve Lanpher	Head Coach
Mark McCaleb	Assistant Coach
LaKea Jones	Assistant Coach
Epiphany Smith	Assistant Coach

MEN'S & WOMEN'S CROSS COUNTRY

Al Alonso	Head Coach
John Crawford	Assistant Coach

MEN'S AND WOMEN'S FENCING

Yefim Litvan	Head Coach
Jason Henderson	Assistant Coach
Henry Kennard	Assistant Coach
Danielle Henderson	Assistant Coach

MEN'S SOCCER

Didier Orellana	Head Coach
David Janezic	Assistant Coach
Evan Brandsdorfer	Assistant Coach
Chris Condron	Volunteer Assistant

WOMEN'S SOCCER

Mandi Risden	Head Coach
Scott Waddell	Assistant Coach
Tim Verschuren	Volunteer Coach

MEN'S SWIMMING & DIVING

Michael Lawson	Head Coach
Mark Albright	Assistant Coach
Shawn Bryan	Assistant Coach
Anthony Cacella	Volunteer Diving Coach

MEN'S AND WOMEN'S TENNIS

Ira Miller	Head Coach
Livia Gherman	Assistant Coach

MEN'S AND WOMEN'S TRACK AND FIELD (INDOOR & OUTDOOR)

Al Alonso	Head Coach
John Crawford	Assistant Coach
Robert Willmott	Volunteer Coach

MEN'S VOLLEYBALL

Danny Goncalves	Head Coach
Brennon Dyer	Assistant Coach

WOMEN'S VOLLEYBALL

Pete Volkert	Head Coach
Ariel Scott	Assistant Coach
Anthony Valbrun	Assistant Coach
Alicja Pawelec	Volunteer Coach

NJIT & NCAA Division I

Matjia Blazic

Beginning on September 1, 2009, the entire NJIT athletics program officially gained across-the-board active membership in NCAA Division I, completing a process that began officially in 2003.

NJIT, its teams and student-athletes enjoy the full benefits of Division I membership, including eligibility for Division I postseason championship competition and the inclusion of the Highlanders among the national Division I leaders in statistics maintained by the NCAA.

Within months of NJIT's active Division I membership, the school won its first national Division I statistical championships, as women's volleyball players Sabrina Baby led the nation in digs per set and her teammates captured the team crown for digs, as well.

The NCAA's decision to make NJIT a full member of Division I completed a specific timetable that required NJIT and its Department of Athletics to meet a series of annual benchmarks before proceeding to the next step in the process.

NJIT, which competed in NCAA Division II beginning in 1997-98 and in NCAA Division III for more than two decades before that, made its first formal move toward Division I reclassification with men's soccer paving the way in 2003. That move grew out of November 2002 meetings among then-President Robert A. Altenkirch, then Vice President Joel Bloom (who would later succeed Altenkirch as NJIT's President) and Director of Athletics Lenny Kaplan. From there came a proposal for Dr. Altenkirch to the Board of Trustees, which unanimously approved in February 2003 a plan to reclassify men's soccer to Division I. Little more than two years later, the NCAA approved NJIT's proposal to begin advancing its entire program to Division I.

Men's soccer achieved active Division I status in 2005 and NJIT women's soccer

became postseason-eligible in 2007. The remaining programs also began reclassifying in 2005, with active status taking longer for an entire athletics program than under the single-sport- per-gender track used for the two soccer programs.

In 2005-06 the lion's share of the competition for all but the men's soccer program came at the Division II level. In 2006-07, 2007-08, and 2008-09, NJIT's teams competed at the Division I level and fully complied with NCAA Division I rules, but were not eligible for championships at the top level.

Every facet of the program has been enhanced in the move to Division I with a special emphasis placed on student-athlete welfare. Facility upgrades have gone along with sports medicine staff expansion, a strength and conditioning program, and academic enrichment. NJIT has built a model NCAA Division I rules compliance regimen within its athletics program and across the entire university.

Tom Farrell

Further, the Board of Trustees embraced the transition to Division I as part of the University's strategic plan to enhance the quality of campus life for all students as NJIT makes the transition to being a residential university.

NJIT's teams have competed throughout the United States, taking on opponents from schools that are instantly recognizable for their stature in academics and athletics.

NJIT student-athletes have faced opponents every Ivy League institution, as well as the Patriot League, including Army and Navy, Buckell, Lafayette, and Lehigh.

The Highlanders have also competed against teams from every Division I conference with teams either in the Northeast or Mid-Atlantic States, including the America East, American Athletic, Atlantic 10, Big East, Colonial Athletic Association, Metro Atlantic Athletic, Mid-Eastern Athletic, and Northeast.

The eighth New Jersey-based institution in Division I, NJIT has competed against all

seven of its home state peers, including Rutgers and Seton Hall.

In addition, Highlander teams have taken on squads from power conferences such as the ACC, Big Ten, Big 12, and Pac-12.

Two high-profile opponents, Maryland in men's soccer in 2005 and Penn State in men's volleyball in 2008, won national championships following the same regular seasons in which they faced NJIT.

NJIT joined its first Division I conference in 2009-10 when the Great West became an all-sports conference and women's tennis captured back-to-back league titles in 2011 and 2012. In 2012-13, the final year of the GWC, NJIT men's basketball was regular season champion and NJIT women's basketball was GWC Tournament champion.

Moving on from the Great West, NJIT women's tennis joined the America East Conference in 2013-14 and finished as conference runner-up in 2014, the Highlanders' first try at the AEC title. NJIT men's soccer began play as a member of the Sun Belt Conference in 2014, with the Sun Belt champion earning an automatic qualifying berth in the Division I College Cup field.

Also in 2013-14, NJIT men's swimming became one of three new members in the Coastal Collegiate Swimming Association (CCSA), a 15-member Division I association.

Tommy Osipitan

Athletics Facilities

The New Jersey Institute of Technology teams play home games and practice in a combination of facilities on campus and off.

The on-campus facilities include Lubetkin Field at Mal Simon Stadium for outdoor sports and the Estelle and Zoom Fleisher Athletic Center for indoor sports. In addition, NJIT in 2011 opened is the Naimoli Family Athletic and Recreational Facility, a multi-purpose indoor facility on the site of the former outdoor tennis courts.

Off-campus venues include Bears and Eagles Riverfront Stadium, a professional minor league stadium that is the home of NJIT baseball; the Prudential Center, home of the NHL Devils and NBA Nets, which has hosted selected NJIT basketball games; and, Branch Brook Park in Newark and Van Cortlandt Park in the Bronx, home sites for NJIT cross country. All except for Van Cortlandt Park are less than two miles from the NJIT campus.

Lubetkin Field at Mal Simon Stadium

The men's and women's soccer teams play their home games and practice on campus at Lubetkin Field at Malc Simon Stadium, a first-class venue for college soccer.

The field on the west end of NJIT's University Heights campus is an all-weather facility, with 24/7 availability for competition or practice. Outfitted with SprinTurf artificial grass in the summer of 2004, Lubetkin Field at Mal Simon Stadium also includes lighting for night contests, bleacher seating for more than 1,200 spectators, a press box and scoreboard.

The fully-enclosed facility, with its entrance a few feet opposite the entrance of the indoor Estelle and Zoom Fleisher Athletic Center, can take its place alongside any college soccer facility in the Northeast.

The home of Highlanders soccer served as the host site for the first-ever Great West Conference women's soccer championship tournament in November 2009. Previously, NJIT hosted the three-day 2005 ECAC Division II women's soccer championship tournament.

In the fall of 2005, when the Northeast was hit with record rainfall, games went on without a hitch at Lubetkin Field, thanks to the quality of the surface. Indeed, with the rain disrupting schedules around the region, some crucial Big East contests involving Seton Hall were moved to NJIT's home field. Those games, too, went off without a hitch.

Lubetkin Field at Mal Simon Stadium

Estelle and Zoom Fleisher Athletic Center

The NJIT men's and women's basketball teams and men's and women's volleyball teams play their home games in the Fleisher Athletic Center gymnasium, while the swimming and diving team competes and practices in building's pool. The Fleisher Center also houses intercollegiate fencing, as well as all athletic department offices, varsity and general weight and fitness rooms, and the athletic training room.

Soccer locker room at Estelle and Zoom Fleisher Athletic Center

In the summer of 2006, the gym underwent renovation to include installation of a new floor and baskets, new lighting, new sound system and new scoreboards, along with entirely new seating for approximately 1,500 spectators after the first phase of renovation. The back bay 'C gym' can be sectioned off from the main competition floor, making the facility useful for intramurals, physical education classes and campus recreation time, while being able to host multiple simultaneous events.

A six-lane swimming pool in Fleisher Athletic Center is home to the NJIT swimming team. Fencing has its own area on the second floor of the building.

In addition to all athletic department offices, the Fleisher Athletic Center also houses the sports medicine staff in the Athletic Training Room and the varsity weight room, supervised by the head strength and condition coach. The building's third floor is home to a fitness center, which is open for use by all students and staff.

Athletics Facilities

The Naimoli Family Athletic & Recreation Facility

Opened in 2011, the facility is approximately 25,600 square feet. The Naimoli Family Center will be a multi-purpose space for athletics, community recreation, and gatherings involving large numbers of people.

Built on top of the old outdoor tennis courts adjoining the Fleisher Athletic Center, construction of this new building has been made possible, in part, by a generous gift from Vincent Naimoli '62, Chairman and CEO of Anchor Industries International and Chairman Emeritus/Founder of the Tampa Bay Rays major league baseball team.

The facility houses courts for tennis and is available for other athletic and recreational activities, including practice for basketball and volleyball. It is heated and air conditioned, with flooring appropriate for the intended athletics and recreational activities.

Its indoor tennis courts offer vital year round practice and playing opportunities for NJIT's intercollegiate tennis teams, which have been consistently successful in the transition to Division I. In 2011, the women's tennis team became NJIT's first conference championship team in the Division I era.

The Naimoli Family Athletic & Recreation Facility

Branch Brook Park and Van Cortlandt Park

A hallmark of the NJIT cross country program under veteran coach Al Alonso is its ability to host cross country competition that have made Highlander-sponsored races a popular destination for schools from throughout the New York/New Jersey area.

In 2009, NJIT hosted the Great West Conference championships at Van Cortlandt Park in the Bronx, and the course, which is home to some of the most prestigious events in the sport, is also the home venue for other annual NJIT-hosted races. Branch Brook Park, which is a public park of Essex County, reaches into several towns, including Newark, with the park entrance less than a mile from the NJIT campus.

NJIT Athletics Weight Room at Estelle and Zoom Fleisher Athletic Center

Track Facilities

The NJIT men's and women's indoor track & field team trains at the Jersey City Armory which is home to a 6-lane indoor 200m track while the outdoor track & field team trains at the Nat Turner Park 6-lane outdoor 400m track.

Prudential Center

In October 2007, the Prudential Center ushered in a new era in sports and entertainment in Newark and the entire northern New Jersey area.

Prudential Center is the cornerstone in the revitalization and renaissance of downtown Newark. In addition to the arena, Newark will soon add scores of condominiums, restaurants, themed bars and mixed retail establishments. Prudential Center, one of the finest arenas in the country, is New Jersey's home for hockey, basketball, concerts and numerous other events.

A public/private partnership between the City of Newark and Devils Arena Entertainment made the $375 million Prudential Center a reality that is changing the face of downtown Newark and making it a destination place for sports and live entertainment in the region.

"The Rock" is located about a mile from NJIT's University Heights campus and is known best as the home of the National Hockey League New Jersey Devils and the former home of the National Basketball Association New Jersey Nets.

The arrival of the spectacular Prudential Center nearly coincided with NJIT's arrival as an NCAA Division I institution--the first in Newark and the newest in New Jersey in more than 20 years. The Rock opened one year after NJIT began Division I competition as part of its NCAA reclassification which is now complete.

In the arena's inaugural year, NJIT played host to six basketball games on four dates, including four men's basketball games and two women's games. Included was the first women's basketball game in the building's history, when the Highlanders entertained Cornell on January 15, 2008.

The Highlanders hosted additional basketball games in subsequent years and have played there each year of the building's existence. Further, NJIT's club ice hockey team plays all of its home games

in the full-size Devils practice rink facility (AmeriHealth Pavilion), which adjoins the main arena and has an 800-seat capacity. And one of the special events held in the main arena is NJIT's annual commencement.

Athletics Facilities

Bears and Eagles Riverfront Stadium: Home of the NJIT Highlanders

Joe Torre, then the manager of the New York Yankees, visited New Jersey Institute of Technology on December 8, 2005 to herald a new partnership between NJIT's baseball team, the Highlanders, and Newark professional baseball.

Torre was on hand as the Highlanders signed a 10-year contract to play their home games at Bears & Eagles Riverfront Stadium in Newark.

"I think this partnership is nothing but aces," Torre said during a press conference at NJIT. "It's a partnership between two class organizations that will make for nothing but a lot of fun for everyone."

For the previous two years, the Highlanders played their home games at the stadium. But the team's longer-term commitment to play at the stadium came as NJIT elevated its baseball program to Division I.

"NJIT is bringing Division I baseball to this great stadium," said NJIT President Robert A. Altenkirch, "which will generate the highest level of excitement. It's a great partnership that allows NJIT to play intercollegiate baseball in a great facility, maybe the best for college baseball in the country."

Bears and Eagles Riverfront Stadium, the $30 million state-of-the-art home of professional baseball in Newark, officially opened to the public on July 16, 1999.

With a seating capacity of 6,200 Bears and Eagles Riverfront Stadiums affords everyone in attendance an up-close view of the action. The ballpark also has 20 luxury suites, a picnic area, a party deck, a concert stage situated behind the outfield wall and a major league-caliber press box featuring two radio booths and two television booths.

The name, Bears and Eagles Riverfront Stadium, honors Newark's rich baseball history. The original Bears were a farm team for the New York Yankees up until 1949 and the Eagles were a very successful Negro League team that played in Newark until 1950.

Bears and Eagles Riverfront Stadium

About Newark

Newark: The Renaissance City

NJIT is located in the heart of New Jersey's largest city, Newark, with a population of over 300,000, making it the 65th-largest city in the United States. A major urban center, Newark is a city on the move.

Attractions in Newark include:

- The Prudential Center, a major indoor entertainment and sports venue housing New Jersey Devils hockey and major concerts and other premier events
- New Jersey Performing Arts Center
- The Newark Museum
- The Newark Public Library
- Symphony Hall
- Branch Brook Park
- Art galleries, restaurants, shopping
- The Ironbound neighborhood, renowned for its dining and vibrant nightlife
- An urban architectural laboratory
- Professional minor league baseball

Newark: New Jersey's College Town

Some 30,000 undergraduate, graduate, and professional students attend classes in the University Heights section, which is home to NJIT, Rutgers-Newark, Rutgers Biomedical and Health Services, and Essex County College.

Adjacent to NJIT to the east, is the Newark campus of Rutgers University and the two schools enjoy an exceptionally close and productive relationship. NJIT and Rutgers students have library privileges at both campuses. NJIT students may also enrich their educational experience by enrolling in Rutgers-Newark courses and in full degree programs in disciplines not offered by NJIT, such as art, music, geology, and psychology.

Each year, the two universities co-sponsor a common season of theatrical productions, as well as 'World Week', a joint program of honors colloquia, and a variety of other cultural and social activities.

NJIT also enjoys a cooperative relationship with its neighbor to the west in the University Heights area, UMDNJ, with several joint degree programs.

New Jersey/New York Metropolitan Region

NJIT and Newark are a part of a region that is a magnet not only to the rest of the United States, but also to the world.

In Newark and neighboring northern New Jersey alone, attractions such as the Prudential Center, New Jersey Performing Arts Center, Meadowlands Sports Complex, Red Bull Arena, Liberty Science Center, and numerous others are minutes away by car and in most cases accessible by public transportation. Literally dozens of shopping malls are within a 20-minute drive of Newark, as well.

Midtown Manhattan, with all that it and the rest of New York City offer, is less than 15 miles from the NJIT campus.

NJIT students have regular access to discount tickets for Broadway shows, museums, concerts, and sporting events.

The school also sponsors weekend trips throughout the northeastern United States, with activities such as skiing, boating, swimming, hiking, and more.

The spectacular Jersey shore is less than an hour away by car and winter sports are within a couple of hours drive to the west and north.

Sports & Entertainment Around Newark

NJIT, with its campus in Newark, NJ, sits in a region that abounds with major professional sports unlike any other in the United States and perhaps in the world. There are nine teams in the major professional leagues (MLB, NFL, NBA, and NHL) located in New York City, northern New Jersey and Long Island.

Only one of nine major teams is more than 25 miles from Newark, but most, including MetLife Stadium (Giants and Jets NFL football), Madison Square Garden (NBA Knicks, NHL Rangers), are much closer.

The three closest professional sports venues (listed below) are within three miles of NJIT's campus and can be accessed in a matter of minutes at low cost by public transportation, beginning with Newark Light Rail, from campus.

Prudential Center

The home of the National Hockey League New Jersey Devils is in downtown Newark at the corner of Mulberry and Edison streets, about one mile from the NJIT's University Heights campus.

Opened in October 2007, 'The Rock' is the centerpiece of the city's Downtown Core Redevelopment Project. In addition to NHL hockey, it has hosted numerous entertainment and sporting events, including NJIT basketball.

NJIT played basketball in the Rock in the inaugural year and in each year since. Indeed, NJIT hosted the first women's basketball game ever played in the Prudential Center on January 15, 2008 (NJIT vs. Cornell).

The arena, with full-capacity seating for 18,500 spectators, features a 4,800 square-foot exterior LED screen, as well as the latest in ice-surface technology and a gourmet restaurant overlooking the ice for Devils games. The building contains 850,000 square feet of space, 9,000 tons of steel, eight million pounds of structural steel and 25,000 cubic yards of concrete.

Sports & Entertainment Around Newark

Red Bull Arena

Located in Harrison, NJ, just across the Passaic River from Newark and less than three miles from the NJIT campus, the new home of the New York Red Bulls (opened in March 2010) sets the standard for soccer venues across North America.

The state-of-the-art soccer-specific facility is a major component of a multi-billion dollar development.

Red Bull Arena has a number of key design elements which give its seating bowl a close-to-the-action feeling and the unique stadium roof design extends from its leading edge over the entire seating bowl and then curve down to the concourse.

The overall seating capacity for soccer is 25,000, including 30 luxury suites (20 lower level and 10 upper level) and 1,116 club seats. Other amenities include three stadium clubs and two retail outlets.

Bears and Eagles Riverfront Stadium

Bears and Eagles Riverfront Stadium, the $30 million state-of-the-art home of professional baseball and, since 2004, the home of NJIT Highlanders baseball, officially opened to the public on July 16, 1999. With a seating capacity of 6,200, "The Den" affords fans an up-close view of the action. The ballpark also has 20 luxury suites, a picnic area, a party deck, a concert stage situated behind the outfield wall and a major league-caliber press box.

In December 2005, NJIT and the Bears held a joint press conference to herald a new partnership that includes a 10-year deal that extends Bears and Eagles Riverfront Stadium as the home of NJIT Highlanders baseball.

NJIT Men's Soccer Joins Sun Belt Conference as Affiliate Member; Sun Belt Champ to Get NCAA Berth

The Sun Belt Conference announced in February 2014 that men's soccer will be the 18th championship sport for the conference and that NJIT will be one of three men's soccer affiliate members of the Sun Belt, with play beginning in the 2014 season. The Sun Belt champion, to be chosen in a postseason tournament, will automatically qualify for a spot in the NCAA Division I College Cup field.

The men's soccer component of the Sun Belt Conference will consist of teams representing full-time members Appalachian State University (Boone, NC), Georgia Southern University (Statesboro), and Georgia State University (Atlanta), plus affiliate members NJIT, Hartwick College (Oneonta, NY), and Howard University (Washington, DC).

The teams will play a single round-robin conference schedule consisting of five regular season games, followed by a conference tournament to be hosted by a member institution. In 2014, Georgia Southern will host the Sun Belt Conference tournament on November 13, 14, and 16.

The championship format will see the top two teams from the regular season earning a bye into the tournament semifinals. The championr will earn the coveted automatic qualifying bid to the NCAA Men's Soccer Championship.

"NJIT is very excited to be part of the Sun Belt Conference," said Director of Athletics Lenny Kaplan. "It gives our student-athletes and coaches the competition and championship opportunity they deserve."

Coach Didier Orellana said: "It's an exciting day for the NJIT men's soccer program and Highlander family. It's always special to be a part of history and have an opportunity to compete for postseason play against highly reputable soccer programs and be a part of the highly-respected Sun Belt Conference. These developments are not only advantageous for men's soccer, but will surely elevate NJIT's national exposure."

This move to add men's soccer to its championship offerings actually is a rebirth of the sport in the Sun Belt, which conducted men's soccer championships from 1976 to 1995.

"The reintroduction of men's soccer to the Sun Belt Conference means that we will be able to provide valuable opportunities for student-athletes and deliver them a first-class championship experience," said Sun Belt Conference Commissioner Karl Benson. "Our new affiliate members provide us with a full field of competitive teams and we welcome them to the Sun Belt Conference.

"We are looking forward to having an automatic qualifier in the sport to represent us in the NCAA postseason," said Benson. "And we are optimistic at the possibility of sending multiple teams to the tournament field each year."

For NJIT, the opportunity to play in the Sun Belt Conference is a boon for its men's soccer program, which played as a Division I Independent in 2012 and 2013.

The first NJIT program to move to the Division I level in 2004, men's soccer was then part of the Atlantic Soccer Conference, which had an automatic qualifying berth for the NCAAs until 2007, when it fell below the minimum number of programs needed to retain an NCAA bid. The ASC continued without an NCAA bid for its champion from 2008 to 2011, but folded after that.

The three new affiliate members of the Sun Belt were all part of the old ASC at some point, with Howard belonging for the entirety (2000-2011), NJIT belonging from 2004 to 2011, and Hartwick, a founding member in 2000, departing for the Mid-American Conference, where it played from 2007 through 2013.

Among the three full members of the Sun Belt Conference with men's soccer, Appalachian State previously played in the Southern Conference, posting a 4-7-7 overall record in 2013; Georgia Southern also played in the Southern Conference and was 9-10 overall in 2013; Georgia State was 9-9-1 in 2013 as an Independent and made the NCAA field as recently as 2011, when it was in the Colonial Athletic Association.

2014 Roster

NO.	NAME	YR.	HT.	WT.	POS.	HOMETOWN/HIGH SCHOOL
0	Max Bradhe	Fr.	6-2	185	GK	Stockholm, Sweden / Bromma Gymnasium
1	Christian Foust	So.	6-3	195	GK	Vandalia, OH / Shattuck St. Mary's (MN)
2	Ansel Ueshiro	So.	5-8	160	D	Farmingville, NY / Sachem East
3	Marko Drljic	Sr.	6-0	175	D	Koper, Slovenia / Srednja Ekonomsko Sola Koper
4	Jonathan Onyeaka	So.	6-5	220	D	Solihull, England / The Sixth Form College
5	Jimmy Myers	Jr.	6-4	210	D	Hicksville, NY / Hicksville
6	Mamadou Guirassy	Fr.	6-0	180	MF	Paris, France / Lycee Maurice Ravel
7	Matija Blazic	Sr.	6-0	175	MF	Koper, Slovenia / Koper
8	William Ward	Fr.	5-9	150	MF	Trincity, Trinidad and Tobago / Fatima College
9	Victor Kausch	So.	6-2	195	B	Berlin, Germany / BBS
10	Joshua Mercer	Jr.	5-10	145	MF	Selbyville, DE / Indian River
11	Michael Monahan	Fr.	5-10	165	M	Falls Church, VA / Yorktown (Arlington, VA)
12	Cristian Marcel	Sr.	5-9	160	F	East Setauket, NY / Ward Melville
13	DJ Diveny	Sr.	5-6	145	MF	Washington, NJ / Warren Hills Regional
14	Tommy Osipitan	Jr.	6-2	185	F	Albany, NY / Colonie Central
15	Tom Farrell	So.	5-7	160	MF	West Keansburg, NJ / St. John Vianney
16	Danny Cordeiro	Fr.	5-11	140	F	North Arlington, NJ / North Arlington
17	Phillip Costa	Fr.	6-0	150	M/D	Kenilworth, NJ / David Brearley
18	Nikola Gogic	So.	6-3	185	D	Fort Lee, NJ / Fort Lee
19	Jack Lee	Fr.	6-2	172	F	Bensalem, PA / Bensalem
20	Shaun Keegan	Fr.	5-7	150	MF	Voorhees, NJ / Eastern High
21	Joshua Ott	So.	5-8	150	MF	Erie, PA / Mercyhurst Prep
22	Stephen McGeever	So.	6-0	170	MF	Lincroft, NJ / Middletown South
23	Jason Chippy	Sr.	5-11	175	F	Brooklyn, NY / George Westinghouse
24	Eugene Listwan	Jr.	6-0	180	D	Rockaway, NJ / Morris Hills
25	Juan Gomez	Fr.	5-8	165	MF	Union, NJ / St. Peter's Prep (Jersey City, NJ)
26	Jack Flanagan	Fr.	5-11	165	MF	Holmdel, NJ / Holmdel
27	Ivan Morales	Jr.	5-11	165	MF	Paterson, NJ / DePaul Catholic
28	Nick Cipriano	So.	5-11	175	GK	Wood-Ridge, NJ / St. Peter's Prep
29	Jake Bleyhl	Fr.	5-10	160	GK	Estell Manor, NJ / Buena Regional
30	Brett Conrads	Fr.	6-1	165	M/D	Andover, NJ / Newton
31	Christian Ferreira	So.	5-10	160	MF	Hillside, NJ / Hillside

Seniors

Juniors

Sophomores

Freshmen

Head Coach Didier Orellana

Didier Orellana, who helped build NJIT's most successful Division I men's soccer team as an assistant coach, was promoted to head coach of the Highlanders in March 2013.

Orellana was the lead assistant for NJIT in 2011 and 2012, when the team set a school Division I record for wins (10) and finished ranked eighth in the final North Atlantic Region coaches' poll.

He took over the NJIT head coaching job from Cesar Markovic, who resigned to become head coach at Siena College.

In 2011, NJIT, which began Division I men's soccer competition in 2004, tied the program D-I record for most wins, with five. In 2012, the Highlanders made a huge leap, doubling their wins total to 10.

NJIT's success in 2012 was recognized with near-continuous Top 10 ranking in the weekly National Soccer Coaches Association North Atlantic Region poll throughout the season and the final eighth-place ranking.

"I'm excited to have Didier step up and build upon what he helped start as an assistant," said NJIT Director of Athletics Lenny Kaplan in announcing the coaching move. "I'm confident he'll keep the great turnaround we've had and move us toward being one of the top teams in the region year in and year out."

In Orellana's first season at the helm, he led NJIT to a 7-9-2 record in 2013 against an Independent schedule that saw the Highlanders play 12 of their 18 matches away from home, including a pair of one-goal losses on the road against nationally-ranked St. John's (#19 at the time) and Fairleigh Dickinson (#22).

Orellana, who holds a bachelor's degree from Southern Connecticut State University and a master's degree from Queens (NY) College, has coached soccer at all three levels of the NCAA. He began his career as an assistant coach at Division II New York Institute of Technology (2001-05), before serving six seasons as head coach at Division III Manhattanville (2005-10). He signed on as top assistant at NJIT early in the 2011 calendar year.

In six seasons as head coach at Manhattanville (2005-10), he produced 56 wins, putting him atop that school's career coaching list. In 2009, his Valiants posted a 13-5-1 record and he was honored as Freedom Conference Coach of the Year. The following year, Manhattanville was 10-6-1 in his final season before he came to NJIT as Markovic's top assistant.

In his first college coaching job, Orellana was part of a turnaround that saw NYIT go from a 3-14 record in 2000 to a 14-2-2 record in 2003 that included a berth in the NCAA Division II Tournament.

As an undergraduate student-athlete at Southern Connecticut, Orellana played for one of the top Division II programs in the country, winning the 1995 Division II National Championship and reaching the national semifinals in his three other seasons.

Orellana's coach at Southern Connecticut was Ray Reid, now the head coach at the University of Connecticut and owner of the second-highest career winning percentage (.770) in all of Division I soccer. Coach Reid has three Division

II National Championships at Southern on his resume, as well as one Division I national crown at UConn.

As highly-respected a coach as there is in the college game, Reid is enthusiastic in his support of his former player. "NJIT is getting a steal, a home run" said the UConn coach of Orellana. "He is a great young man who, even when he was playing, I thought would become a coach and be very good at it. Didier was always a hard worker and he asked all the right questions so that he understood everything we were doing and why--and he's worked his way up in the coaching profession. He'll do a great job for NJIT."

Orellana was also endorsed by his NJIT predecessor, Cesar Markovic, who counts Tom Giovatto, the successful Division I coach at St. Francis Brooklyn, and Jack Stefanowski, the national team coach of Nepal, among his former assistants who have gone on to head coaching success in their own right.

"Didier is absolutely ready for the challenge and I am very happy that he is the one taking my place," said Markovic. "His years of head coaching experience in Division III have now been combined with the last two years at NJIT. He combines a tremendous passion for soccer with a cerebral approach to the game that will make him a success."

Orellana, who had responsibility in all aspects of the NJIT program in his two years as an assistant, said this when named to his current post: "I'm humbled and extremely grateful to Lenny Kaplan and the rest of the NJIT administration for giving me this opportunity," the new head coach said. "I'm looking forward to continuing what's already in place and I have so many things I want us to do as a team and as a program."

Didier and his wife, Elizabeth, reside in Queens, NY, with their twin boys Gabriel and Alejandro (6) and daughter Alysia (5).

Assistant Coach David Janezic

David Janezic joined the NJIT men's soccer coaching staff in Spring 2013, coming on as an assistant to newly-appointed head coach Didier Orellana.

A New Jersey product who played at Raritan High School in Hazlet and then in the NCAA Division I program at Monmouth University, Janezic came to NJIT having been head men's soccer coach at Brookdale Community College in Lincroft in 2012 as well as with the USSDA U15/16's Academy and NJSA04-United States Development Academy.

He led Brookdale to the National Junior College Athletic Association Region XIX and Garden State Athletic Conference championships in 2012, with a 10-1-1 conference record, a 10-1-1 region record and an 18-4-1 overall record. The Jersey Blues advanced to the NJCAA Division III National Tournament under Janezic's guidance. He was named GSAC and Region XIX Coach of the Year for his leadership and Brookdale ranked 9th in the final national poll, as well as leading the nation in goals against average.

At the club level, Janezic's team was ranked 49th in the country and he worked alongside Tab Ramos, a member of the National Soccer Hall of Fame and head coach of Under-20 United States National Team.

Before becoming head coach at Brookdale, Janezic was an assistant men's coach at NCAA Division II Caldwell College.

He began his college coaching career at his alma mater, Monmouth, working there from 1997-2001 and then served as Director of Coaching for the Hazlet Soccer Association from 2002 to 2009 before returning to the college ranks with Caldwell.

As a player at Monmouth from 1992 to 1996, Janezic earned team, conference, and regional honors and went on to play professionally, including a stint with the indoor Philadelphia Kixx in 1997-98 and outdoors with the Central Jersey Riptide. Before college, Janezic earned state, area, and county honors for Raritan HS, where he was a captain.

David and his wife Maryann, reside in Aberdeen, NJ with daughter Macy Quinn and newborn son Landon Robert.

Assistant Coach Evan Brandsdorfer

Evan Brandsdorfer joined the NJIT men's soccer staff as an assistant coach in the summer of 2014, having most recently served as an assistant men's coach at Drew University in Madison, NJ.

The East Brunswick, NJ resident is a 2012 graduate of Temple University, where he was 3-year player for the Division I Owls after transferring from the University of North Florida.

A Dean's List student at Temple and member of the Athletic Director's honor roll, Brandsdorfer earned his master's degree from the University of Stirling in Scotland, United Kingdom. There, he played on teams and served as an assistant coach for Eddy May, a former Scottish U21 international player.

In addition to his work with the Stirling XI, he also assisted with Falkirk FC, a team in the Scottish Professional Football (soccer) League.

While still in college, he was a summer marketing intern with the New York Red Bulls of Major League Soccer and a soccer intern with YSC Sports in Pennsylvania. He also began coaching and training players. Beginning in 2008, he was a trainer/coach in East Brunswick and in 2013, he was a lead trainer for the Dinamo Zagreb (Croatia) Youth Academy New Jersey elite camp.

He broke into college coaching stateside with Drew, where he assisted head coach Lenny Armuth in leading the NCAA Division III program to an 11-4-5 record in 2013.

Volunteer Assistant Coach Chris Condron

Veteran coach Chris Condron joined the NJIT men's soccer coaching staff as a volunteer assistant coach ahead of the 2014 season.

Condron is a 1994 graduate of Elizabethtown (PA) College, where he played four years. Coincidentally, Elizabethtown was 1960 co-national champion of the National Association of Intercollegiate Athletics along with Newark College of Engineering (NJIT's name at the time).

By the time Condron was in college, Elizabethtown, like NJIT, had moved from the NAIA to the NCAA. In four seasons, Condron played on four NCAA Division III Tournament teams, which posted a combined record of 82-10-6. He contributed 25 goals and 19 assists in his career. He went on to play after college with the New Jersey Riptide.

As a college head coach, Condron guided Keuka College, an NCAA Division III program in the Finger Lakes region of upstate New York, in 2001 and 2002. Keuka was conference champion both years and he earned Coach of the Year honors in 2001 before leading his team to the ECAC postseason semi-finals the following year.

Moving to New Jersey, Condron was head coach of Rutgers-Newark in 2003 and 2004. As an assistant coach, he was on the staff at Clarkson University and later coached at Drew University (2005-2007) and most recently at Kean University (2012-13).

Between college posts, he was varsity 'B' team head coach at national prep power St. Benedict's Prep in Newark. Indeed, including his past as head coach at Rutgers-Newark and his work at St. Benedict's, his addition to the staff at NJIT gives him the rare trifecta of having coached soccer at three schools in the University Heights neighborhood of Newark.

He has extensive camp and club coaching experience and he served two seasons as North American scout for a professional team in Belgium.

2013 Statistics and Results

RECORD:	OVERALL	HOME	AWAY	NEUTRAL
ALL GAMES	7-9-2	4-1-1	3-7-1	0-1
CONFERENCE	0-0	0-0	0-0	0-0
NON-CONFERENCE	7-9-2	4-1-1	3-7-1	0-1

Date	Opponent		Score	Att.
Aug 30	at #19 St. John's	L	1-2	1041
Sep 03	at Sacred Heart	L	1-2	112
Sep 06	at VMI	To2	1-1	203
Sep 08	GEORGE WASHINGTON	W	1-0	936
Sep 11	at #22 Fairleigh Dickinson	L	0-1	143
Sep 15	ST. BONAVENTURE	W	3-0	200
Sep 20	at Evansville	L	1-2	311
Sep 22	vs Green Bay	L	1-2	0
Sep 25	at Rider	W	2-1	125
Sep 27	at Rhode Island	W	1-0	187
Sep 29	at Bryant	L	0-2	150
Oct 2	SAINT JOSEPH'S	To2	3-3	400
Oct 05	ST. FRANCIS BROOKLYN	L	0-2	200
Oct 09	UMASS LOWELL	W	2-0	300
Oct 15	at Seton Hall	L	0-3	301
Oct 22	at Navy	L	1-3	255
Nov 05	LAFAYETTE	W	1-0	500
Nov 10	at Howard	W	6-0	50

TEAM STATISTICS	NJIT	OPP
SHOT STATISTICS		
Goals-Shot attempts	25-216	24-258
Goals scored per game	1.39	1.33
Shot pct.	.116	.093
Shots/Game	12.0	14.3
CORNER KICKS	82	102
PENALTY KICKS	1-1	2-2
PENALTIES		
Yellow cards	28	17
Red cards	2	0
ATTENDANCE		
Total	2536	2878
Dates/Avg Per Date	6/423	11/262
Neutral Site #/Avg	1/0	

##	Player	gp	g	a	pts	sh	sh%	yc	rc	gw	pk-att
3	Marko Drljic	16	6	4	16	34	.176	6	0	2	1-1
14	Tommy Osipitan	16	3	2	8	18	.167	0	0	1	0-0
23	Jason Chippy	14	3	0	6	20	.150	0	0	0	0-0
8	Sven Beverst	17	2	1	5	27	.074	1	0	0	0-0
22	Stephen McGeever	18	2	1	5	11	.182	1	0	0	0-0
9	Joshua Mercer	12	2	1	5	9	.222	1	0	1	0-0
5	Jimmy Myers	17	2	0	4	6	.333	0	1	1	0-0
7	Matija Blazic	15	1	2	4	8	.125	0	0	1	0-0
4	Victor Kausch	16	1	1	3	7	.143	2	1	0	0-0
11	Jason Gonzalez	15	1	1	3	6	.167	0	0	1	0-0
12	Cristian Marcel	16	1	0	2	16	.062	2	0	0	0-0
17	Franco Gamero	11	1	0	2	11	.091	1	0	0	0-0
6	Philipp Hannemann	17	0	1	1	21	.000	5	0	0	0-0
10	Enrique Hidalgo	15	0	1	1	4	.000	0	0	0	0-0
24	Eugene Listwan	17	0	1	1	0	.000	3	0	0	0-0
19	Trevor Nye	17	0	0	0	6	.000	2	0	0	0-0
2	Ansel Ueshiro	9	0	0	0	5	.000	1	0	0	0-0
16	Luqman Olawin	12	0	0	0	3	.000	0	0	0	0-0
15	Tom Farrell	14	0	0	0	2	.000	1	0	0	0-0
20	Ivan Morales	5	0	0	0	1	.000	0	0	0	0-0
13	DJ Diveny	14	0	0	0	1	.000	0	0	0	0-0
31	Christian Ferreira	1	0	0	0	0	.000	0	0	0	0-0
21	Joshua Ott	5	0	0	0	0	.000	0	0	0	0-0
18	Nikola Gogic	1	0	0	0	0	.000	0	0	0	0-0
1	Alexander Czempik	11	0	0	0	0	.000	2	0	0	0-0
	Total	18	25	16	66	216	.116	28	2	7	1-1
	Opponents	18	24	22	70	258	.093	17	0	9	2-2

##	Goalie	GP	Min.	GA	GAAvg	Saves	Pct	W-L-T	Sho
1	Alexander Czempik	11	895:02	12	1.21	47	.797	4-5-1	3/1
0	David Tuchinsky	10	764:58	12	1.41	44	.786	3-4-1	2/1
	Total	18	1660:00	24	1.30	95	.798	7-9-2	6
	Opponents	18	1660:00	25	1.36	76	.752	9-7-2	4

Goals by Period	1st	2nd	OT	OT2	Total
NJIT	15	10	0	0	25
Opponents	10	14	0	0	24

Shots by Period	1st	2nd	OT	OT2	Total
NJIT	104	108	2	2	216
Opponents	126	126	4	2	258

Saves by Period	1st	2nd	OT	OT2	Total
NJIT	44	48	2	1	95
Opponents	32	43	0	1	76

Corners by Period	1st	2nd	OT	OT2	Total
NJIT	32	47	0	3	82
Opponents	43	56	2	1	102

Fouls by Period	1st	2nd	OT	OT2	Total
NJIT	102	111	2	6	221
Opponents	101	117	0	4	222

Records Book — School Records

Most Goals—Career

65	Fabian Hurtado	1970-71, 73-74
60	Hernan Borja	1977-80
34	Jose Dias	1973-76
32	Andy Handwerker	1959-62
	Andy Brown	1955-58
25	Myron Worobec	1962-65
	Milhaud Pierre	1997-98
23	Ken Hammond	1974-77
22	Wesley Emmanuel	1997
21	John Rapsomanikis	1960-63
	Carlos Gomez	1999-2000

Most Goals—Season

25	Hernan Borja	1980
22	Wesley Emmanuel	1997
19	Fabian Hurtado	1971
	Fabian Hurtado	1974
17	Jose Rego	1987
16	Hernan Borja	1978
15	Milhaud Pierre	1997
14	Bob Miller	1969
	Fabian Hurtado	1970
13	Myron Worobec	1964
	Fabian Hurtado	1970
	Ken Hammond	1977

Most Goals—Game

6 - Hernan Borja vs. Staten Island 1978

5 - Fabian Hurtado vs. Bloomfield 1974

Most Assists—Career

26	José Dias	1973-76
	Hernan Borja	1977-80
	Milhaud Pierre	1997-98

Most Assists—Season

23	Milhaud Pierre	1997
13	Wesley Emmanuel	1997
12	Hernan Borja	1980

Most Assists—Game

5 Myron Worobec vs. Stevens 1964

4 Andy Handwerker 1962 vs. Jersey City State

Jose Dias vs. Bloomfield 1974

Most Points—Career

*(adjusted to award two points for a goal; * complete assists totals are unavailable for this player, meaning points total could be higher)*

151	Fabian Hurtado	1970-71, 73-74
146	Hernan Borja	1977-80
94	Jose Dias	1973-76
83 *	Andy Handwerker	1959-62
76	Milhaud Pierre	1997-98
64 *	Andy Brown	1955-58
57 *	Myron Worobec	1962-65
57	Wesley Emmanuel	1997
48	Carlos Gomez	1999-2000
46 *	Ken Hammond	1974-77

Most Points—Season

*(adjusted to award two points for a goal; * complete assists totals are unavailable for this player, meaning points total could be higher)*

62	Hernan Borja	1980
57	Wesley Emmanuel	1997
53	Milhaud Pierre	1997
38 *	Fabian Hurtado	1971
	Fabian Hurtado	1974
33	Fabian Hurtado	1975
	Tony Fitch	1988
32 *	Hernan Borja	1978
	Myron Worobec	1964
28 *	Bob Miller	1969

Most Points—Game

*(adjusted to award two points for a goal; * complete assists totals are unavailable for this player, meaning points total could be higher).*

12 Hernan Borja vs. Staten Island 1978

CONFERENCE HONORS

Atlantic Soccer Conference

2008	Eddie Romero (1st)
	Devon Newton (1st)
	Alex Brito (1st)
	Gustav Warfving (2nd)
	Erik Magnusson (2nd)
	Kayo Emojong (2nd)
	Ryan Sutherland (2nd)
2007	Erik Magnusson (1st)
	Scott Rietze (2nd)
	Gustav Warfving (2nd)
2006	Erik Magnusson (2nd)
	Scott Rietze (2nd)
	Jo Rene Valentin (2nd)
2005	Eddie Romero (1st)
	Collin Cunning (2nd)

Independent Athletic Conference

Championships:
1986, 1991, 1992, 1994

Player of the Year:
Paulo Dantas (1996)

Rookie of the Year:
Junior Didario (1992)

Skyline Conference

Championship: 1991

Player of the Year:
Derrick Bock
(1991, 1992, 1993)

NSCAA/Adidas Scholar All-Region Team

2008 Erik Magnusson

NSCAA All North Atlantic Region

2013 Marko Drljic (2nd team)

MISCELLANEOUS INDIVIDUAL RECORDS

Most Shutouts, Season
12, Derrick Bock, 1991

Most Shutouts, Career
29, Derrick Bock, 1990-93

Most Consecutive Shutouts
6, Rudy Sapp, 1977

Most Hat Tricks, Career
5, Fabian Hurtado, 1970-71, 73-74

Fastest Hat Trick
10:00, Andy Handwerker vs. Newark St., 1961

Longest Consecutive Game Goal-Scoring Streak
10, Fabian Hurtado, 1970-71 (16 goals)

Longest Consecutive Game Point-Scoring Streak
17, Fabian Hurtado, 1970-71

TEAM RECORDS

Most Goals, Game
15 vs. Bloomfield, 1974 ; 15 vs. Yeshiva, 1985

Most Goals Allowed, Game
10, 3 times, most recent UMBC, 2004

Most Goals, Season
55, 1991

Fewest Goals Allowed, Season
8, 1961 and 1965

Most Victories
14, 1991

Fewest Losses
0, 1960

Most Ties
5, 2005

Best Winning Percentage
(counting a tie as half a win)
.962, 1960 (12-0-1)

Most Consecutive Victories
12, 1960

Longest Unbeaten Streak
22 (21-0-1) 1960 to 1961

Fastest Goal to Start Game
0:13 vs. Bloomfield, 1974

Fastest First Two Goals
0:46 vs. Bloomfield, 1974

Fastest First Three Goals
2:00, vs. Trenton State, 1961

Fastest Goal to Start 2nd Half
0:15 vs. Monmouth, 1961

Latest Goal in First Half
44:57 vs. Oneonta State, 1976

Latest Goal in Regulation Time
89:54 vs. Pratt, 1964

Coaches Career Records

Coach	Yrs.	No.	W	L	T	Pct.
Alec Rae	1951-54	(4)	8	11	1	.425
Mal Simon	1955-70, 72-83	(28)	197	117	22	.619
Oleg Moiseenko	1971	(1)	12	2	2	.813
Efrain Borja	1984-87	(4)	34	31	9	.520
TJ Kostecky	1988-93	(6)	67	38	11	.625
Dan Kilday	1994-96	(3)	22	19	8	.531
Ben Stravato	1997	(1)	10	7	1	.583
Ricky Hill	1998-2002	(5)	24	59	1	.292
Pedro Lopes	2003-2010	(8)	23	104	13	.211
Cesar Markovic	2011-2012	(1)	5	12	1	.316
Didier Orellana	2013-pres.	(1)	7	9	2	.444
Total		**63 years**	**419**	**418**	**72**	

Records Book — Division I Records

Most Games—Career

73	Gustav Warfving	2006-09
68	Kevin Blanco	2005-08
	Eddie Romero	2004-05; 2008
67	Kayo Emojong	2005-08
66	Osvaldo Perez	2005-09
	Erik Magnusson	2006-09
65	Franco Gamero	2009; 2011-13

Most Games—Season

20	5 tied	2009
	6 tied	2008
19	6 tied	2012
	7 tied	2011
18	Stephen McGeever	2013
	2 tied	2012
	3 tied	2010
	5 tied	2007
17	5 tied	2013
	5 tied	2010
	Eddie Romero	2005

Most Goals—Career

15	Franco Gamero	2009, 2011-13
13	Eddie Romero	2004-05; 2008
10	Erik Magnusson	2006-09
9	Rahim Stennett	2009-10
	Osvaldo Perez	2006-09
8	**Marko Drljic**	**2012-present**

Most Goals—Season

7	Franco Gamero	2012
6	Marko Drljic	2013
	Rahim Stennett	2009
	Erik Magnusson	2007
5	Jack McVey	2010
	Eddie Romero	2008
	Eddie Romero	2005
4	Franco Gamero	2011
	Chico Lugo	2009
3	2 tied	2013
	4 tied	2012
	Christian Galindo	2011
	3 tied	2010
	Franco Gamero	2009
	Eddie Romero	2004
	Erik Magnusson	2008

Most Assists—Career

11	**Marko Drljic**	**2012-present**
10	Gustav Warfving	2006-09
9	Erik Magnusson	2006-09
8	Pete Walker	2009-10

Most Assists—Season

7	Marko Drljic	2012
6	Gustav Warfving	2009
5	Erik Magnusson	2008
4	Marko Drljic	2013
	Cristian Marcel	2012
	Pete Walker	2010
3	Jack McVey	2009
	Dylan Broadley	2005

Most Points—Career

34	Franco Gamero	2009-13
29	Eddie Romero	2004-05; 2008
28	Erik Magnusson	2006-09
27	**Marko Drljic**	**2012-present**
22	Gustav Warfving	2006-09

Most Points—Season

17	Franco Gamero	2012
16	Marko Drljic	2013
14	Erik Magnusson	2007
13	Rahim Stennett	2009
12	Eddie Romero	2006
11	Marko Drljic	2012
	Erik Magnusson	2008
10	Cristian Marcell	2012
	Jack McVey	2010
	Gustav Warfving	2009
	Eddie Romero	2008

Most Saves—Career

200	Ryan Sutherland	2004-05; 2008-09
183	Collin Cunning	2004-07
168	Josh Osit	2006-08

Most Saves—Season

88	Ryan Sutherland	2009
86	Collin Cunning	2006
68	Josh Osit	2007
66	John Ricketti	2010
65	Josh Osit	2006

TEAM RECORDS

Most Victories: 10, 2012
Fewest Losses: 9, 2012 & 2013
Most Ties: 5, 2005
Best Winning Percentage: .526 (10-9), 2012
Most Consecutive Victories: 3, (September 12, 14, 18, 2012); 3, (October 2, 8, 11, 2011)
Most Shutouts: 5, 2012
Most Consecutive Shutouts: 2, 2012, 2009
Most Goals, Game: 6, at Howard (November 10, 2013)
Most Goals, Season: 28, 2012
Most Shots, Game: 43, vs. VMI (Sept. 20, 2009)
Most Shots, Season: 295, 2008
Most Saves, Game: 13 at Maryland (Oct. 26, 2005)
Most Saves, Season: 121, 2005

Division I Superlatives

NJIT	TEAM	Opponents
17 (6g, 7a) at Howard, (11.10.13)	Points	13, LIU Brooklyn, (9.1.10)
		13, Central Conn. State, (9.13.06)
6 at Howard (11.10.13)	Goals	7, 5 different teams
5 at Howard (11.10.13)	Assists	5, LIU Brooklyn (9.1.10)
		5, Central Conn. State, (9.13.06)
43 vs. VMI, (9.20.09)	Shots	33, Maryland, (10.26.05)
14 vs. VMI, (9.20.09)	Shots on Goal	17, Maryland, (10.26.05)
13 at Maryland (10.26.05)	Saves	12, Howard, (11.2.10)
		12, Howard, (11.1.09)
15 vs. VMI, (9.20.09)	Corner Kicks	15, St. Francis (NY), (9.16.10)
		15, Maryland, (10.26.05)
20, three different times	Fouls	26, Florida Atlantic, (10.21.06)
		26, Adelphi, (10.29.05)

—Records are from 2005 to present (active championship-eligible Division I status)

INDIVIDUALS

Points
4, Jason Chippy at Howard (11.10.13)
4, Tommy Osipitan vs. St. Bonaventure (9.15.13)
4, Franco Gamero at Army (10.31.12)
4, Franco Gamero vs. Buffalo (9.14.12)
4, Franco Gamera at VMI (9.4.11)
4, Jack McVey at Albany (9.8.10)
4, Angel Gomez at Long Island (9.1.10)
4, Rahim Stennett vs. Manhattan (9.9.09)
4, Erik Magnusson at San Diego State (9.7.07)
4, Osvaldo Perez vs. Iona (8.25.06)

Goals
2, Jason Chippy at Howard (11.10.13)
2, Tommy Osipitan vs. St. Bonaventure (9.15.13)
2, Franco Gamero at Army (10.31.12)
2, Franco Gamero vs. Buffalo (9.14.12)
2, Franco Gamero at VMI (9.4.11)
2, Jack McVey at Albany (9.8.10)
2, Angel Gomez at Long Island (9.1.10)
2, Rahim Stennett vs. Manhattan (9.9.09)
2, Erik Magnusson at San Diego State (9.7.07)
2, Osvaldo Perez vs. Iona (8.25.06)

Assists
3, Erik Magnusson at Manhattan (9.13.08)

Shots
12, Rahim Stennett vs. VMI (9.20.09)

Shots on Goal
6, Pete Walker at Howard (11.1.09)

Saves
13, Collin Cunning at Maryland (10.26.05)

Records are from 2005 on (active championship-eligible Division I status)

All-Time vs. Opponents

	Pre-DI	DI	Overall
Adelphi	0-1	0-13	0-14
UAlbany		1-1	1-1
American International	0-1		0-1
Appalachian State		**0-0**	**0-0**
Army		2-5	2-5
Babson	1-0-1		1-0-1
Bard	4-0		4-0
Binghamton	0-3		0-3
Bloomfield	23-2-1		23-2-1
Bloomsburg	2-1-1		2-1-1
Boston University		0-2	0-2
Bridgeport (originally Arnold)	1-6		1-6
Brockport	1-1		1-1
Bryant		0-1	0-1
Bucknell		0-6-2	0-6-2
Buffalo		1-1	1-1
Caldwell	1-3		1-3
UC San Diego	0-1		0-1
UC Santa Cruz	1-1		1-1
Central Connecticut		**0-3**	**0-3**
College of NJ (Trenton State)	14-15-3		14-15-3
Christopher Newport	0-1		0-1
Colorado College	0-2		0-2
CO-Colorado Springs	1-0		1-0
Columbia Union (MD)	2-2		2-2
Concordia (NY)	0-3		0-3
Cortland	0-1		0-1
District of Columbia	1-4		1-4
Dominican (NY)	3-2		3-2
Dowling	1-2-1		1-2-1
Drew	12-12-3		12-12-3
Drexel		0-1-1	0-1-1
East Stroudsburg	9-6-2		9-6-2
Eastern Connecticut	0-1		0-1
Elizabethtown	0-0-1		0-0-1
Evansville		0-1	0-1
Fairleigh Dickinson	3-2-2	0-5	3-7-2
FDU-Madison	20-6-1		20-6-1
Felician	0-4		0-4
Fitchburg State	1-0		1-0
Florida Atlantic		0-3	0-3
Florida International		0-1	0-1
Fordham		**0-1-1**	**0-1-1**
Franklin Pierce	1-0		1-0
George Washington		2-0	2-0
Georgia Southern		**0-0**	**0-0**
Georgia State		**0-0**	**0-0**
Green Bay		0-1	0-1
Goldey-Beacom	0-4		0-4
Goshen	1-0-1		1-0-1
Greensboro	0-1		0-1
Hartwick	**0-4**	**0-3-1**	**0-7-1**
Hartford (Hillyer)	0-1-1		0-1-1
Harvard		0-1	0-1
Holy Cross		0-1	0-1

	Pre-DI	DI	Overall
Holy Family	1-1		1-1
Houghton	1-0		1-0
Houston Baptist		0-4	0-4
Howard	**2-11**	**8-2-2**	**10-13-2**
Hunter	5-0		5-0
Iona		1-5	1-5
Ithaca	0-1		0-1
Jacksonville		**0-0**	**0-0**
John Jay	1-0		1-0
Kean (Newark State)	5-11-1		5-11-1
Keene State	0-2		0-2
Kutztown	2-5		2-5
Lafayette		1-6-1	1-6-1
Lehigh		0-2	0-2
Lock Haven	2-7		2-7
LIU Brooklyn	**3-0**	**1-5-1**	**4-5-1**
LIU Post (CW Post)	0-2		0-2
Longwood		5-1-1	5-1-1
Lynchburg	0-1		0-1
Manhattan	2-2-1	3-1	5-3-1
Manhattanville	6-0		6-0
Marist		**0-2**	**0-2**
Maryland		0-1	0-1
UMass Boston (Boston State)	1-0		1-0
UMass Lowell		**1-0**	**1-0**
MIT	0-0-1		0-0-1
Menlo (CA)	1-0		1-0
Mercy	1-4		1-4
Messiah	0-1		0-1
Millersville	1-3		1-3
Molloy	2-0		2-0
Monmouth	4-2	0-6	4-8
Montclair State	13-11-1		13-11-1
Mt. St. Mary (NY)	2-0		2-0
Mt. St. Vincent	2-0		2-0
Muhlenburg	3-3		3-3
Navy		**0-1**	**0-1**
New Haven	0-1		0-1
New Jersey City (Jersey City State)	10-1		10-1
New Paltz	0-1		0-1
NYIT	2-3		2-3
NY Maritime	8-0-1		8-0-1
NYU	1-0-1		1-0-1
NYU-Poly (Polytechnic Univ.)	6-3-1		6-3-1
North Florida		**0-0**	**0-0**
Nyack	1-6		1-6
Oneonta State	0-2	0-2	0-4
Ottawa	0-1		0-1
Panzer (became part of Montclair St.)	5-6-2		5-6-2
Philadelphia (Phila. Textile)	1-3	0-3-1	1-6-1
Post (CT)	0-4		0-4
Pratt	8-6-2		8-6-2
Queens (NY)	0-1-1		0-1-1
Quinnipiac	9-0-2	1-3	10-3-2
Quincy	0-1		0-1

	Pre-DI	DI	Overall
Randolph-Macon	1-1		1-1
RPI	0-0-1		0-0-1
Richmond		1-0	1-0
Rhode Island		**1-0**	**1-0**
Rider	**2-4-1**	**1-3**	**3-7-1**
RIT	2-1-1		2-1-1
Rowan (Glassboro State)	3-1		3-1
Rutgers		2-2	2-2
Rutgers-Camden	2-0		2-0
Rutgers-Newark	13-1		13-1
Sacred Heart		**1-2**	**1-2**
Santa Clara		0-1	0-1
St. Francis Brooklyn		**0-5**	**0-5**
Saint Joseph's (PA)	**1-0**	**1-1-2**	**2-1-2**
Saint Peter's	3-0	1-6	4-6
St. Bonaventure		1-0	1-0
St. John's (NY)		0-1	0-1
St. Rose	2-0		2-0
St. Thomas Aquinas	2-0-1		2-0-1
Salem State	1-0		1-0
San Diego		0-1	0-1
San Diego State		1-0	1-0
San Jose State		1-0	1-0
Scranton	1-7-1		1-7-1
Seton Hall	21-3	1-1	22-4
Siena		0-1	0-1
Southampton	3-2-1		3-2-1
Staten Island	8-1		8-1
Stevens	31-10-2		31-10-2
Stockton	2-7-1		2-7-1
Stony Brook	4-3	0-1-1	4-4-1
Syracuse		0-1	0-1
Tabor		1-0	1-0
Towson		0-1	0-1
Trinity (TX)	1-0		1-0
UMBC		0-1	0-1
Upsala	10-1		10-1
US Merchant Marine	1-7-3		1-7-3
Vassar	3-1		3-1
VMI		3-0-1	3-0-1
Virginia Tech		1-1	1-1
Wesley (DE)	0-1		0-1
West Chester (PA)	0-0-1		0-0-1
Western Connecticut	3-2-1		3-2-1
Westfield State	0-0-2		0-0-2
William Paterson (Paterson State)	12-8-2		12-8-2
Wilmington (DE)	1-3		1-3
Yeshiva	2-0		2-0

2014 Opponents in bold

Army JV 0-1-1 *(the NCAA does not count games against non-varsity teams as official contests)*

First record is pre-DI (NAIA, NCAA III and NCAA II)

Reclassification year (2004) is listed as DI

Player and Team Honors

POSTSEASON HONORS

Division I Era Atlantic Soccer Conference

2011 Franco Gamero (1st)
Timothy Hojnacki (2nd)
2010 Rahim Stennet (1st)
Jack McVey (1st)
Oshane Moodie (2nd)
2009 Rahim Stennett (1st)
Gustav Warfving (2nd)
Chico Lugo (2nd)
Pete Walker (2nd)
Jack McVey (2nd)
2008 Eddie Romero (1st)
Devon Newton (1st)
2008 Alex Brito (1st)
Gustav Warfving (2nd)
Erik Magnusson (2nd)
Kayo Emojong (2nd)
Ryan Sutherland (2nd)
2007 Erik Magnusson (1st)
Scott Rietze (2nd)
Gustav Warfving (2nd)
2006 Erik Magnusson (2nd)
Scott Rietze (2nd)
Jo Rene Valentine (2nd)
2005 Eddie Romero (1st)
Collin Cunning (2nd)

NSCAA/Adidas Scholar All-Region Team

2008 Erik Magnusson

Division III Era

Independent Athletic Conference

Championships: 1986, 1991, 1992, 1994
Player of the Year: Paulo Dantas (1996)
Rookie of the Year: Junior Didario (1992)

Skyline Conference

Championship: 1991
Player of the Year: Derrick Bock (1991, 1992, 1993)

Year-by-Year

1951

Coach: Alec Rae

1952 (4-3-1)

10/4	at Stevens Tech	W	3-2
10/11	ARNOLD	L	0-1
10/18	PANZER	L	1-5
10/25	at LIU	W	4-3
11/1	at USMMA	L	3-5
11/8	at Trenton State	W	2-1
11/15	at Army JV	T	1-1
11/22	PRATT	W	2-1
11/29	at Queens (NY)	T	0-0
			15-18

Coach: Alec Rae

1953 (1-5)

10/3	USMMA	L	1-7
10/10	LIU	W	3-1
10/17	at Stevens Tech	L	0-2
10/24	at Panzer	L	0-3
11/14	at Rider	L	0-1
11/21	at Army JV	L	1-3
11/28	QUEENS (NY)	L	2-3
			6-17

Coach: Alec Rae

The NCAA recognizes only games against varsity opponents as official contests. Therefore the results against the Army JV do not count as official contests.

1954 (3-3-2)

10/2	at LIU	W	2-0
10/9	RIDER	L	1-2
10/16	at Stevens Tech	L	1-2
10/23	TRENTON STATE	W	3-0
10/30	at Drew	W	5-1
11/6	FAIRLEIGH DICKINSON	L	2-3
11/13	HILLYER	T	1-1
11/20	PANZER	T	1-1
			16-10

Coach: Alec Rae

Jason Chippy

1955 (2-4-1)

10/8	BLOOMFIELD	W	5-1
10/15	at Stevens Tech	T	0-0
10/22	at Trenton State	L	0-1
10/29	FAIRLEIGH DICKINSON	W	1-0
11/5	DREW	L	1-2
11/12	at Hillyer	L	0-2
11/19	at Panzer	L	0-3
			7-9

Coach: Mal Simon

1956 (2-5-1)

9/28	BLOOMFIELD	W	7-0
10/5	at Rider	L	0-3
10/13	FAIRLEIGH DICKINSON	T	3-3
10/20	TRENTON STATE	L	0-6
10/27	PANZER	L	1-5
11/3	GLASSBORO STATE	W	4-3
11/10	at Drew	L	2-4
11/17	at Stevens Tech	L	0-5
			17-29

Coach: Mal Simon

1957 (5-3)

10/5	RIDER	L	2-3
10/12	at Fairleigh Dickinson	W	4-2
10/19	TRENTON STATE	W	1-0
10/26	at Panzer	L	3-4
11/2	at Glassboro State	W	4-2
11/9	DREW	L	0-1
11/16	BLOOMFIELD	W	7-0
11/23	at Stevens Tech	W	4-1
			26-22

Coach: Mal Simon

1958 (4-1-3)

10/4	at Rider	T	2-2
10/11	at Trenton State	T	2-2
10/18	FAIRLEIGH DICKINSON	T	0-0
10/25	PANZER	W	5-1
11/1	GLASSBORO STATE	W	5-3
11/8	at Drew	W	2-1
11/15	at Philadelphia Textile	L	2-4
11/22	at Stevens Tech	W	3-2
			21-15

Coach: Mal Simon

1959 (6-3)

	PATERSON STATE	W	2-0
10/3	SETON HALL	W	7-0
10/10	TRENTON STATE	W	4-1
10/17	at Fairleigh Dickinson	L	1-4
10/24	at Rider	W	4-3
11/7	DREW	W	2-1
11/14	PHILADELPHIA TEXTILE	W	7-0
11/21	Pratt+	L	2-5
	Stevens Tech	L	1-2
+NAIA Tournament			30-16

Coach: Mal Simon

Jimmy Myers

1960 (12-0-1; NAIA National Champions)

9/24	Jersey City State	W	6-1
10/1	Fairleigh Dickinson	W	2-0
10/6	Bloomfield	W	8-1
10/8	Trenton State	W	4-2
10/15	Saint Peter's	W	4-1
10/22	Drew	W	5-3
10/29	Panzer	W	2-0
11/5	Seton Hall	W	4-0
11/12	Rider	W	3-1
11/19	Stevens Tech	W	4-1
11/21	Pratt +	W	2-1
11/25	Fitchburg State + (2 ot)	W	3-2
11/26	Elizabethtown + (4 ot)	T	2-2
+ NAIA Tournament			49-15

NAIA National Co-Champion

Coach: Mal Simon

1961 (9-1)

9/23	JERSEY CITY STATE	W	1-0
9/30	at Monmouth	W	2-0
	TRENTON STATE	W	9-2
10/14	PANZER	W	2-1
10/21	DREW	W	5-0
11/3	EAST STROUDSBURG ST.	W	2-1
11/11	at Newark State	W	2-0
11/18	at Stevens Tech	W	3-1
11/24	Tabor +	W	3-0
11/25	Howard +	L	2-3
+NAIA Tournament			46-8

NAIA National Runner-up

Coach: Mal Simon

1962 (5-1-1)

9/22	Jersey City State	W	5-2
9/29	Pratt	W	2-1
10/6	Monmouth	W	6-2
10/13	Seton Hall	L	2-3
10/20	Drew	W	4-0
10/26	Panzer	T	4-4
11/11	RIT	W	3-0
			26-12

Coach: Mal Simon

1963 (6-3)

9/21	JERSEY CITY STATE	L	1-2
	at Pratt	L	1-10
10/5	at Monmouth	W	6-3
10/12	SETON HALL	L	1-2
10/19	DREW	W	2-1
10/26	at Panzer	W	2-1
11/2	at East Stroudsburg State	W	1-0
11/9	RIT	W	3-0
11/16	Stevens Tech	W	4-0
			21-19

Coach: Mal Simon

1964 (7-3-1)

9/18	at Jersey City State	W	3-2
9/22	BLOOMFIELD	W	1-0
9/26	PRATT	W	1-0
10/3	at Trenton State	L	0-3
10/10	at Drew	W	4-0
10/17	SAINT PETER'S	W	4-1
10/24	PANZER	L	0-1
10/31	EAST STROUDSBURG ST.	L	1-3
11/7	at RIT	T	3-3
11/14	at Upsala	W	3-1
11/21	at Stevens Tech	W	7-0
			27-14

Coach: Mal Simon

1965 (7-3)

9/21	BLOOMFIELD	W	4-0
9/25	at Seton Hall	W	2-0
10/2	TRENTON STATE	L	0-1
10/9	at Drew	W	1-0
10/16	at Pratt	W	2-1
10/23	at Montclair State	W	1-0
10/30	at East Stroudsburg State	L	2-4
11/6	STEVENS TECH	W	3-0
11/13	at Saint Peter's	W	4-0
11/20	at Howard	L	1-2
			20-8

Coach: Mal Simon

1966 (7-3)

9/20	BLOOMFIELD	W	7-0
9/24	MONTCLAIR STATE	W	6-0
10/1	at Trenton State	L	1-4
10/8	at FDU-Madison	W	2-1
10/15	SETON HALL	W	5-0
10/22	PRATT	W	4-3
10/29	at East Stroudsburg State	W	2-0
11/5	at Stevens Tech	W	3-1
11/12	at Hartwick	L	0-1
11/15	NYACK MISSIONARY +L		2-4
+NAIA Tournament			35-26

First year with on-campus field

Coach: Mal Simon

Eugene Listwan

1967 (3-5-1)

9/16	at Quinnipiac	W	4-1
9/23	at Montclair State	L	0-3
9/30	TRENTON STATE	L	0-4
10/7	at Pratt	L	2-3
10/14	at Seton Hall	W	5-1
10/21	FDU-MADISON	L	0-2
10/28	at East Stroudsburg State	T	2-2
11/4	STEVENS TECH	L	0-3
11/11	HARTWICK	L	0-3
			13-22

Coach: Mal Simon

1968 (5-4-1)

9/21	QUINNIPIAC	W	1-0
9/26	BLOOMFIELD	W	4-3
9/28	at Trenton State	L	0-2
10/2	MONTCLAIR STATE	L	1-2
10/5	at Hartwick	L	3-5
10/12	SETON HALL	W	4-0
10/26	EAST STROUDSBURG ST.	W	2-1
11/2	at Westfield State	T	0-0
11/9	at Stevens Tech	W	1-0
11/	PRATT	L	2-3
			18-16

Coach: Mal Simon

1969 (9-4)

9/20	at Quinnipiac	W	6-2
9/24	PATERSON STATE	W	6-1
9/27	TRENTON STATE	W	2-1
10/1	at Montclair State	L	0-4
10/4	HARTWICK	L	0-5
10/11	FDU-MADISON	W	4-1
10/15	at Seton Hall	W	5-2
10/18	HOWARD	W	3-0
10/22	at Bloomfield	W	3-0
10/25	at East Stroudsburg	L	2-3
11/1	at Salem State	W	4-0
11/7	STEVENS TECH	W	8-1
11/15	at Pratt	L	0-1
			43-21

Coach: Mal Simon

1970 (9-4)

9/23	BLOOMFIELD	W	7-2
9/26	at Southampton	W	1-0
9/30	MONTCLAIR STATE	W	4-1
10/3	FDU-MADISON	W	2-1
10/7	at Paterson State	W	1-0
10/10	PRATT	L	0-1
10/14	SETON HALL	W	5-2
10/17	at Howard	L	1-2
10/21	QUINNIPIAC	W	3-1
10/24	at East Stroudsburg	W	2-0
10/31	at Trenton State	L	1-4
11/7	at Stevens Tech	W	2-1
	at New Paltz +	L	

+ NAIA Tournament

Coach: Mal Simon

1971 (12-2-2)

9/18	at Quinnipiac	W	3-0
9/22	at Bloomfield	W	6-0
9/25	SOUTHAMPTON	W	8-0
9/29	at Montclair State	W	2-1
	at Babson	W	1-0
10/6	WILLIAM PATERSON	W	1-0
10/9	at Pratt	T	1-1
10/13	at Seton Hall	W	2-1
10/16	HOWARD	L	1-2
	TRENTON STATE	W	2-1
10/27	at FDU-Madison	W	3-2
10/30	EAST STROUDSBURG	T	0-0
11/6	STEVENS TECH	W	4-0
11/20	NYACK MISSIONARY	W	5-2
12/1	Ottawa + (4 ot)	L	1-2
	Goshen +	W	6-1
+NAIA Tournament			46-13

Coach: Oleg Moiseenko

1972 (2-7-3)

9/20	BLOOMFIELD	W	3-1
9/23	Babson	T	0-0
9/27	at Montclair State	L	0-1
9/30	Howard	L	0-9
10/4	at Paterson State	L	0-1
10/11	Seton Hall	L	1-3
10/18	Southampton	T	1-1
10/21	EAST STROUDSBURG	L	0-1
10/25	FDU-Madison	L	2-3
10/28	at Trenton State	L	1-5
11/1	Quinnipiac	T	0-0
11/4	Stevens Tech	W	5-1

Coach: Mal Simon

1973 (8-6-3)

9/26	at Montclair State	L	0-1
9/29	HOWARD	L	1-4
10/3	WILLIAM PATERSON	W	3-2
10/6	at Southampton	W	3-0
10/10	at Seton Hall	W	3-2
10/13	at Quinnipiac	T	0-0
10/17	at Pratt	T	0-0

Year-by-Year

Cristian Marcel

10/20	EAST STROUDSBURG	L	0-2
10/24	at FDU-Madison	W	3-1
10/27	TRENTON STATE	L	0-1
10/31	at Bloomfield	W	3-1
11/3	STEVENS TECH	W	8-0
11/10	RUTGERS-CAMDEN +	W	2-1
11/17	at Houghton +	W	3-0
11/21	Quincy +	L	1-7
11/22	Goshen + (pk)	T	1-1
11/24	Eastern Connecticut +	L	0-1
+ NAIA Tournament			31-24

Coach: Mal Simon

On 11/22, Goshen advanced on penalty kicks. NCAA rules recognize the contest as a tie for the sake of won-lost-tied records.

1974 (10-3-1)

9/21	RUTGERS-NEWARK	W	5-0
9/25	MONTCLAIR STATE	W	2-1
9/28	PRATT	W	2-0
10/2	at William Paterson	W	2-0
10/5	at Boston State	W	4-2
10/9	SETON HALL	W	2-1
10/12	QUINNIPIAC	W	4-0
10/18	at East Stroudsburg	L	2-3
10/23	FDU-MADISON	W	3-2
10/26	HOWARD	L	1-3
10/30	BLOOMFIELD	W	15-0
11/2	STEVENS TECH	W	2-0
11/9	at Trenton State	T	0-0
11/16	at Trenton State + (ot)	L	1-2
+ NCAA DIII Tournament			45-14

First year NCAA Division III

Coach: Mal Simon

1975 (11-3)

9/20	at Rutgers-Newark	W	6-0
9/24	at Montclair State	W	3-1
9/27	at Pratt	W	3-0
10/1	WILLIAM PATERSON	W	3-1
10/6	at Kean	W	2-0
10/12	at Quinnipiac	W	5-0
10/15	at Seton Hall	W	6-2
10/18	EAST STROUDSBURG	W	4-1
10/22	at FDU-Madison	W	3-0
10/25	at Delaware	L	0-4
10/29	PHILADELPHIA TEXTILE	L	0-3
11/1	at Stevens Tech	W	1-0
11/8	TRENTON STATE	W	2-0
11/16	BROCKPORT+	L	1-3
+ NCAA DIII Tournament			40-15

First year as NJIT (previously known as NCE)

Coach: Mal Simon

1976 (8-5)

9/18	RUTGERS-NEWARK	W	9-0
9/22	MONTCLAIR STATE	W	3-1
9/25	at Lock Haven State	W	1-0
9/29	at William Paterson	W	4-1
10/1	ONEONTA STATE	L	2-3
10/11	KEAN	L	0-2
10/16	at East Stroudsburg	W	2-1
10/23	SETON HALL	W	8-0
10/30	STEVENS TECH	W	7-1
11/3	QUINNIPIAC	W	5-0
11/6	MUHLENBERG	L	3-5
11/10	at Trenton State	L	0-1
11/13	FDU-MADISON	L	2-3
			45-18

Coach: Mal Simon

Victor Kausch

1977 (10-4-1)

9/21	at Montclair State	L	0-2
9/24	LOCK HAVEN STATE	L	1-2
9/28	WILLIAM PATERSON	T	1-1
10/1	at Oneonta State	L	0-2
10/5	at Kean	W	2-1
10/8	at Stevens Tech	W	8-0
10/12	TRENTON STATE	W	2-0
10/15	EAST STROUDSBURG	W	5-2
10/19	at FDU-Madison	W	2-0
10/21	at Seton Hall	W	5-0
10/26	at Upsala	W	6-0
10/29	KUTZTOWN	W	1-0
11/5	MUHLENBERG	W	2-0
11/12	BROCKPORT+	W	1-0
11/18	CORTLAND +	L	1-4
+ NCAA DIII Tournament			37-14

Coach: Mal Simon

1978 (5-7-2)

9/16	STATEN ISLAND	W	10-1
9/20	MONTCLAIR STATE	L	1-2
9/23	at Lock Haven	L	1-3
9/27	at William Paterson	T	0-0
9/30	JOHN JAY	W	7-1
10/4	KEAN	T	1-1
10/7	STEVENS TECH	L	1-2
10/10	at Trenton State	W	1-0
10/18	FDU-MADISON	L	1-4
10/21	at Scranton	L	1-4
10/25	UPSALA	W	4-2
10/28	at Kutztown	L	1-2
11/1	SETON HALL	W	1-0
11/4	at Muhlenberg	L	0-1
			30-23

Coach: Mal Simon

1979 (7-8)

9/15	at Richmond	W	5-3
9/16	at Randolph Macon	L	0-3
9/19	at Montclair State	L	0-1
9/23	LOCK HAVEN	L	1-3
9/26	WILLIAM PATERSON	L	4-5
10/6	at Messiah	L	1-3
10/10	at Stevens Tech	W	5-2
10/13	at Staten Island	W	
10/17	at FDU-Madison	W	3-2
10/20	SCRANTON	L	1-2
10/24	at Upsala	L	0-1
10/27	at Kutztown	L	1-2
10/31	at Seton Hall	W	2-1
11/10	at St. Joseph	W	3-0
			27-28

Coach: Mal Simon

1980 (7-7)

9/17	SETON HALL	W	7-0
9/20	Muhlenberg	L	0-3
9/24	MONTCLAIR STATE	W	2-0
9/27	at Lock Haven	L	0-5
10/1	at William Paterson	L	0-2
10/4	STEVENS	W	5-2
10/8	KEAN	L	1-3
10/11	RUTGERS-NEWARK	W	8-2
10/15	at Trenton State	L	1-4
10/18	LYNCHBURG	L	0-1

10/22	FDU-MADISON	W	3-0
10/26	at Scranton	L	1-3
10/29	UPSALA	W	10-1
11/1	KUTZTOWN	W	8-2
			46-28

Coach: Mal Simon

1981 (8-7)

9/12	BLOOMSBURG	W	3-0
9/16	SETON HALL	W	8-1
9/19	MUHLENBERG	W	2-1
9/23	MONTCLAIR STATE	W	3-0
9/26	LOCK HAVEN	L	0-2
9/30	WILLIAM PATERSON	L	0-2
10/3	at Stevens Tech	W	1-0
10/7	at Kean (ot)	L	0-1
10/10	at Rutgers-Newark	W	3-1
10/17	KEENE STATE	L	0-2
10/21	FDU-MADISON	L	0-1
10/24	SCRANTON	L	1-2
10/28	Monmouth (ot)	W	6-1
10/31	at Dowling (ot)	L	0-1
11/7	at Upsala	W	5-0
			32-15

Coach: Mal Simon

1982 (10-7)

9/11	at Bloomsburg	L	0-1
9/15	SETON HALL	W	3-0
9/19	VASSAR	W	8-3
9/22	MONTCLAIR STATE	W	6-0
9/25	at Lock Haven	L	0-8
9/29	at William Paterson	W	2-0
10/2	STEVENS TECH	L	0-1
10/6	KEAN	L	2-3
10/9	RUTGERS-NEWARK	W	3-1
10/13	DREW	W	2-1
10/16	at Keene State	L	1-4
10/20	at FDU-Madison	L	0-3
10/22	RANDOLPH-MACON	W	4-0
10/24	at Scranton	W	2-1
10/27	UPSALA	W	2-1
10/30	DOWLING	W	4-2
11/6	at Drew +	L	1-2
+ ECAC Tournament			43-27

Coach: Mal Simon

1983 (9-6-3)

9/10	WESTFIELD STATE	T	2-2
9/11	BLOOMSBURG	W	4-1
9/17	FRANKLIN PIERCE	W	6-2
9/18	at Vassar	W	1-0
9/24	at Seton Hall	W	3-0
9/28	WILLIAM PATERSON	L	0-1
10/1	at Stevens Tech	W	4-0
10/5	at Kean	L	1-2
10/8	at Rutgers-Newark	W	3-0
10/12	at Drew	L	2-3
10/15	at RIT	L	1-6
10/19	FDU-MADISON	W	5-3
10/22	SCRANTON	L	0-3
10/26	at Upsala	W	4-0
10/29	at Dowling	T	2-2
11/5	at Monmouth	W	3-0
11/11	at Stockton	T	1-1
11/13	at Kings Point	L	1-5
			48-26

Coach: Mal Simon

Ivan Morales

1984 (5-8-3)

Coach: Efrain Borja

1985 (7-11-1; incomplete scores and dates)

9/17	MONTCLAIR STATE	W	1-0
9/21	POLYTECHNIC	W	3-1
	WILLIAM PATERSON	L	1-2
	WESTERN CONNECTICUT	W	2-0
	at Kean	L	0-5
	at Stevens Tech	L	1-4
10/9	at Drew	L	0-1
	NEW YORK MARITIME	W	2-0
	at Staten Island	L	1-3
10/23	FDU-MADISON	W	4-0
10/27	SCRANTON	L	0-2
10/30	at Upsala	W	3-1
11/2	at Monmouth	L	1-2
11/9	at Stockton	L	1-3
	YESHIVA	W	15-0

Coach: Efrain Borja

1986 (12-5-3)

9/6	GLASSBORO STATE	L	0-5
9/7	WEST CHESTER	T	1-1
9/10	JERSEY CITY STATE	W	3-0
9/13	VASSAR	W	2-1
9/17	MONTCLAIR STATE	W	1-0
9/20	at NY Maritime *	W	4-0
9/24	at William Paterson	W	2-1
9/27	at Western Connecticut *	W	3-0
10/1	KEAN	W	1-0
10/4	STEVENS TECH *	W	2-1
10/8	DREW	L	0-1
10/11	CHRISTOPHER NEWPORT	L	0-4
10/18	STOCKTON	L	1-2
10/22	at FDU-Madison	W	8-0
10/24	at Scranton	T	0-0
10/29	UPSALA	W	2-0
11/1	POLYTECHNIC *	W	5-1
11/7	USMMA + (w-pk)	T	1-1
11/12	at Drew +	W	2-1
11/15	at Ithaca ++	L	0-3
*IAC (4-0)			38-22

+ECAC Metro DIII Tournament (champions)

++ECAC DIII Regional Final

Coach: Efrain Borja

On 11/7, NJIT advanced on penalty kicks. NCAA rules recognize the contest as a tie for the sake of won-lost-tied records.

1987 (9-7-3)

9/2	RUTGERS-NEWARK	W	3-0
9/5	MIT	T	1-1
9/6	RPI	T	1-1
9/9	JERSEY CITY STATE	W	4-2
9/12	at Vassar	W	3-1
9/16	at Montclair State	L	1-4
9/19	at Stevens Tech	T	3-3
9/23	WILLIAM PATERSON	L	0-1
9/26	WESTERN CONNECTICUT	W	4-1
9/30	at Kean	L	0-3
10/4	at Stony Brook	W	2-1
10/7	at Drew	L	1-5
10/10	New York Maritime	W	10-0
10/17	at Stockton	L	2-3
10/21	FDU-MADISON	W	7-0
10/24	SCRANTON	L	1-2
10/28	at Upsala	W	2-1
10/31	at Polytechnic	L	0-1
11/1	YESHIVA	W	8-0
			53-30

Coach: Efrain Borja

1988 (13-5-2; dates and locations unavailable)

	Kings Point	L	1-2
	Manhattan	W	2-0
	Jersey City State	W	2-0
	Rutgers-Newark	W	4-3
	Montclair State	T	3-3
	Stevens Tech	W	4-0
	William Paterson	W	1-0
	Stony Brook	W	1-0
	Kean	L	1-2
	Richard Stockton	W	2-1
	Drew	T	0-0
	NY Maritime	W	6-0
	Bloomfield	W	5-0
	FDU-Madison	W	3-0
	Colorado College	L	0-2
	Colorado-Colorado Springs	W	3-0
	Western Connecticut	L	1-2
	Polytechnic	W	3-0
	Rutgers-Camden +	W	2-1
	Montclair State +	L	0-2
+ ECAC DIII Tournament			44-18

Coach: TJ Kostecky

1989 (9-10-1)

9/2	KINGS POINT (ot)	T	1-1
9/3	GREENSBORO	L	0-1
9/6	JERSEY CITY STATE	L	1-2
9/9	RUTGERS-NEWARK (ot)	W	2-1
9/13	at Montclair State	L	0-3

Year-by-Year

9/21	at Monmouth	L	0-3
9/23	at Richard Stockton	W	4-0
9/27	at Kean	L	1-5
10/2	MT. ST. MARY (NY)	W	4-0
10/4	at Drew	L	0-2
10/7	WILLIAM PATERSON	L	0-1
10/11	MANHATTANVILLE	W	4-1
10/14	at NY Maritime	W	6-2
10/18	FDU-MADISON	W	3-1
10/20	at Trinity (TX)	W	2-1
10/22	at Colorado College	L	1-2
10/25	at Western Connecticut	L	1-2
10/28	at Polytechnic	L	1-2
10/30	BLOOMFIELD	W	2-0
11/1	at Stevens Tech	L	0-6
			33-36

Coach: TJ Kostecky

1990 (12-5-1)

9/5	at Jersey City State	W	1-0
		L	
9/15	STEVENS	W	2-1
9/19	RUTGERS-NEWARK	W	1-0
9/26	HUNTER (ot)	W	4-2
9/29	HOWARD	L	0-2
9/30	MANHATTAN	L	0-1
10/3	DREW	T	2-2
10/6	at Bloomfield	W	2-0
10/7	STATEN ISLAND	W	3-1
10/10	at William Paterson	W	2-1
10/14	NY MARITIME	W	7-0
10/17	at FDU-Madison	W	2-0
10/20	at Manhattanville	W	3-1
10/24	POLYTECHNIC	W	5-0
10/31	KEAN	L	0-2
11/3	STATEN ISLAND +	W	2-1
11/11	VASSAR +	L	0-1

+ ECAC DIII Tournament

Coach: TJ Kostecky

DJ Diveny

1991 (14-6-1)

9/2	UCSC	W	2-1
9/7	at Trenton State	L	2-5
9/11	BLOOMFIELD	W	7-0
9/13	UC SAN DIEGO	L	0-2
9/21	HOWARD	L	1-4
9/22	MANHATTAN (ot)	W	3-0
		L	
9/28	BARD	W	11-0
9/30	at Stevens Tech	W	1-0
10/5	at NY Maritime	W	4-1
10/6	at Staten Island	W	3-1
10/12	at Kings Point	W	1-0
10/16	at Drew (2 ot)	T	0-0
10/19	MANHATTANVILLE	W	5-0
10/21	JERSEY CITY STATE	W	5-0
10/23	RUTGERS-NEWARK	W	2-0
10/25	at Polytechnic	W	1-0
10/30	at Kean	L	0-7
11/2	at Stony Brook +	W	2-0
11/6	HUNTER +	W	4-0
11/9	at Kings Point +	L	1-2

+ ECAC DIII Tournament

Coach: TJ Kostecky

1992 (10-7-2)

9/9	KINGS POINT	L	0-1
9/12	BINGHAMTON	L	1-4
	WESLEY	L	1-3
9/16	at FDU-Madison	W	4-2
9/19	HOWARD	L	0-3
9/20	MANHATTAN (2 ot)	T	1-1
9/23	RUTGERS-NEWARK	W	4-1
9/26	at Bard	W	2-0
9/30	STATEN ISLAND	W	4-1
10/3	TRENTON STATE	W	1-0
10/7	STEVENS TECH	W	1-0
		W	
10/14	DREW	L	0-1
10/16	HUNTER	W	1-0
	at Manhattanville (ot)	W	4-3
	at Bloomfield (ot)	T	1-1
10/24	at Polytechnic	L	0-1
10/31	STONY BROOK	W	2-0
11/4	at Drew +	L	0-1

+ ECAC DIII Tournament

Coach: TJ Kostecky

1993 (9-5-4)

9/5	at Menlo (CA)	W	1-0
9/6	at Santa Cruz (CA)	L	0-3
9/11	at Hunter * (ot)	W	2-1
9/12	BARD *	W	1-0
9/15	at Staten Island **	W	4-1
9/18	HOWARD	W	2-1
9/19	at Manhattan	L	0-2
9/22	at USMMA **	T	4-4
9/26	at NY Maritime *	T	0-0
10/2	at Trenton State	T	1-1
10/6	at Stevens *	L	1-3
10/9	NYU	W	3-0
10/13	at Drew	L	2-5
10/16	MANHATTANVILLE **	W	4-0
10/23	POLYTECHNIC (NY) *	T	0-0
10/24	MT. ST. VINCENT *	W	6-1
10/27	FDU-MADISON	W	2-0
10/30	at Stony Brook	L	0-2
			33-24

*Independent Athletic Conference (2-1-2)

** Skyline Conference (3-0-1)

Coach: T.J. Kostecky

1994 (10-7-2)

9/8	HUNTER **	W	2-0
9/10	TRENTON STATE	L	0-1
9/14	STATEN ISLAND **	W	2-1
9/17	HOWARD	L	1-4
9/21	USMMA **	L	0-1
9/25	NY MARITIME *	W	2-0
9/28	at Mt. St. Mary's (NY) *	W	3-1
10/1	at Bard * **	W	6-0
10/5	STEVENS *	W	2-0
10/8	at NYU	T	3-3
10/10	BLOOMFIELD	L	1-2
10/12	DREW	W	2-1
10/15	at Manhattanville **	W	1-0
10/17	STOCKTON STATE	L	0-2
10/19	at Rutgers-Newark	L	2-3
10/22	at Polytechnic (NY) *	W	1-0
10/26	at FDU-Madison	T	1-1
10/28	MT. ST. VINCENT *	W	11-0
10/30	at Stony Brook	L	0-1
			40-21

*Independent Athletic Conference (2-0-2)

** Skyline Conference (4-0)

Coach: Dan Kilday

1995 (7-11-2)

Coach: Dan Kilday

1996 (5-11-3)

Coach: Dan Kilday

1997 (10-7-1)

First year NCAA Division II

Coach: Ben Stravato

1998 (5-11)

9/5	at Stony Brook	L	0-2
9/12	AMERICAN INT'L	L	1-2
9/14	BLOOMFIELD (ot)	W	3-2
9/17	at Stockton	L	1-4
9/20	at Columbia Union (ot)	W	3-2
9/23	at Bridgeport	L	2-3
9/26	at CW Post *	L	4-6
9/30	SOUTHAMPTON *	L	0-7
10/4	at Molloy *	W	3-1
10/7	CONCORDIA *	L	0-2
10/12	at Mercy *	L	2-6
10/15	COLUMBIA UNION	L	0-2
10/21	ST. ROSE *	W	3-0
10/24	at Binghamton	L	0-1
10/28	DOWLING *	L	1-6
10/31	at New York Tech *	L	2-3
			25-49

* NYCAC (2-6)

Coach: Ricky Hill

1999 (5-14)

9/1	LOCK HAVEN	L	1-2
9/7	NYACK	L	1-3

9/11	New Haven	L	2-5
9/12	Dominican	W	3-0
9/15	at St. Rose *	W	3-2
9/18	UDC	L	1-3
9/25	KUTZTOWN (ot)	L	1-2
9/29	at Millersville	L	0-4
10/2	MOLLOY *	W	2-0
10/6	at Dowling *	L	fft
10/9	at Bloomfield	W	3-0
10/11	CW POST *	L	0-3
10/13	at Bridgeport	L	0-1
10/16	at Concordia	L	0-4
10/21	MERCY *	L	0-1
10/23	STOCKTON	L	1-3
10/27	at Southampton *	L	0-4
10/30	NYIT *	W	6-0
11/3	BINGHAMTON	L	0-3
* NYCAC (3-5)			24-40

Coach: Ricky Hill

2000 (8-10-1)

8/25	Columbia Union	L	0-1
8/26	at UDC	L	1-4
8/30	at Kutztown	L	0-8
9/6	BLOOMFIELD *	W	4-1
9/9	at Lock Haven	W	1-0
9/10	Bloomsburg (2 ot)	T	1-1
9/13	TEIKYO POST * (ot)	L	1-2
9/15	NYACK *	L	1-2
9/23	BRIDGEPORT	W	2-1
9/28	at Dominican * (2 ot)	W	3-2
9/30	at Holy Family *	W	2-1
10/7	WILMINGTON *	W	3-0
10/14	FELICIAN *	L	1-2
10/17	CALDWELL *	L	1-2
10/20	at Stockton	L	0-2
10/22	at Goldey-Beacom *	L	1-5
10/26	MILLERSVILLE (2 ot)	W	2-1
11/1	at NYIT	W	2-1
11/4	at Mercy	L	1-4
* CACC (4-5)			27-40

Coach: Ricky Hill

2001 (4-11)

9/5	at Millersville	L	1-3
9/15	FELICIAN * (2 ot)	L	0-1
9/18	BLOOMFIELD *	W	4-0
9/22	Concordia	L	0-2
9/23	Bridgeport	L	1-3
9/25	at Nyack *	L	3-6
9/29	HOLY FAMILY * (ot)	L	1-2
10/2	GOLDEY-BEACOM *	L	1-2
10/9	at Dominican * (ot)	W	2-1
10/13	CALDWELL *	W	3-2
10/20	at Wilmington *	L	0-2
10/24	at Teikyo Post *	L	0-5
10/27	NYIT	L	0-1
10/30	STAC	W	8-0
11/1	UDC (ot)	L	0-1
* CACC (3-6)			24-31

Coach: Ricky Hill

2002 (2-13)

9/9	at STAC	W	1-0
9/14	at Mercy	L	1-2
9/18	at NYIT	L	0-3
9/21	TEIKYO POST *	L	2-4
9/24	NYACK *	L	2-3
10/1	at Goldey-Beacom *	L	0-4
10/5	at Columbia Union	W	4-0
10/8	DOMINICAN *	L	2-4
10/19	WILMINGTON *	L	0-2
10/22	at Bloomfield *	L	2-3
10/24	at Felician *	L	2-1
10/26	BRIDGEPORT (ot)	L	1-2
10/28	at Kutztown	L	0-3
11/2	at UDC	L	1-6
11/4	at Caldwell *	L	1-2
* CACC (0-6)			19-41

Coach: Ricky Hill

2003 (3-12-1)

9/6	at Adelphi	L	0-6
9/7	MILLERSVILLE	L	0-4
9/10	STAC (2 ot)	T	0-0
9/16	BLOOMFIELD * (ot)	W	1-0
9/20	at Teikyo Post *	L	0-3
9/25	FELICIAN *	L	0-2
9/27	HOLY FAMILY *	L	0-4
9/30	GOLDEY-BEACOM *	L	1-2
10/4	MERCY	W	3-2
10/7	at Dominican *	L	2-3
10/11	at Philadelphia Univ.	L	0-6
10/15	at Bridgeport	L	0-4
10/18	at Wilmington * (2 ot)	L	0-1
10/23	CALDWELL *	L	1-2
10/27	at Nyack * (70 min)	L	0-4
11/1	UDC	W	2-0
* CACC (1-8)			10-43

Coach: Pedro Lopes

2004 (0-15)

9/1	MONMOUTH	L	0-4
9/4	at UMBC	L	0-10
9/6	Towson	L	1-5
9/11	at Holy Cross	L	0-3
9/15	IONA	L	1-5
9/18	at Oneonta State *	L	1-2
9/22	at Bucknell	L	2-3
9/24	at Florida International *	L	0-6
10/2	at Philadelphia Univ. *	L	1-4
10/12	MANHATTAN	L	0-1
10/19	LIU	L	2-3
10/23	HOWARD *	L	1-2
10/27	HARTWICK *	L	0-5
10/30	ADELPHI *	L	0-2
11/3	at Central Connecticut	L	0-7
			9-62

* Atlantic Soccer Conf (NJIT played a conference schedule, but its games did not count in the standings)
First year of NCAA Division I competition

Coach: Pedro Lopes

2005 (1-11-5)

9/1	at Boston University. (2ot)	L	2-3
9/6	STONY BROOK (2 ot)	T	0-0
9/10	vs. Manhattan	W	2-0
9/11	vs. Fordham (2 ot)	T	1-1
9/14	at Iona (ot)	L	0-1
9/17	at Monmouth	L	1-3
9/21	BUCKNELL (2 ot)	T	1-1

Stephen McGeever

9/24	PHILADELPHIA U. * (2 ot)	T	0-0
9/28	CENTRAL CONNECTICUT	L	2-3
10/1	at Howard *	L	0-1
10/8	ONEONTA *	L	2-3
10/14	LONGWOOD * (2ot)	T	1-1
10/19	at Army	L	0-2
10/26	at #3 Maryland $	L	0-4
10/29	at Adelphi *	L	1-3
11/1	LAFAYETTE	L	1-2
11/6	at #11 Hartwick *	L	0-2
* - Atlantic Soccer Conference (0-4-2)			14-30

$ Maryland went on to become 2005 National Champion
First year active member of NCAA Division I

Coach: Pedro Lopes

2006 (3-11-2)

8/25	IONA	W	5-0
9/3	BOSTON UNIVERSITY	L	0-1
9/6	MONMOUTH	L	0-4
9/8	vs. Fordham	L	0-3
9/10	at LIU	L	0-2
9/13	at Central Connecticut	L	0-4
9/19	ARMY	L	0-2
9/22	at Stony Brook	L	0-2
9/26	HARTWICK * (2 ot)	T	1-1
9/30	HOWARD * (ot)	W	2-1
10/7	PHILADELPHIA *	L	2-3
10/10	at Bucknell (2 ot)	T	0-0
10/15	at Longwood * (2 ot)	W	1-0
10/18	SAINT PETER'S	L	0-2
10/21	at Florida Atlantic *	L	0-2
10/29	at Adelphi *	L	0-1
* - Atlantic Soccer Conference (2-3-1)			11-28

Coach: Pedro Lopes

Year-by-Year

2007 (3-14-1)

8/31	at Iona	L	1-3
9/7	vs. San Diego State^	W	3-0
9/8	at San Diego^ $	L	0-2
9/14	LONG ISLAND	L	1-2
9/18	at Saint Peter's	L	0-2
9/21	FLORIDA ATLANTIC*	L	0-2
9/25	RIDER	L	1-3
9/29	at Philadelphia* (ot)	L	0-1
10/2	at Monmouth	L	0-3
10/6	SAINT JOSEPH'S, PA (2ot)	T	1-1
10/10	at Rutgers	L	1-2
10/16	LONGWOOD*	W	1-0
10/23	at Army	L	1-4
10/27	at Howard*	W	2-0
10/31	BUCKNELL	L	0-1
11/3	ADELPHI *	L	1-2
11/6	at Lafayette	L	0-4
11/16	at Florida Atlantic#	L	0-1

*Atlantic Soccer Conference (2-3) 13-33
#Atlantic Soccer Conference Tournament
^ The Soccer Post/Aztec Classic
$--San Diego State ranked #22 by Top Drawer Soccer; #23 by Soccer America
Coach: Pedro Lopes

2008 (4-14-2)

8/30	at Siena	L	0-1
9/3	at Quinnipiac	L	0-4
9/10	SAINT PETER'S	L	0-3
9/13	at Manhattan	W	3-2
9/16	at Long Island	L	0-1
9/20	ST. FRANCIS (NY)	L	0-2
9/23	at Rider (2 ot)	T	1-1
9/27	IONA	L	0-2
10/1	at Fairleigh Dickinson	L	0-2
10/4	at Longwood*	L	1-4
10/7	at Saint Joseph's	L	1-2
10/12	HOUSTON BAPTIST*	L	0-1
10/14	ARMY	L	1-2
10/18	at Adelphi*	L	0-2
10/22	RUTGERS	W	2-1
10/25	HOWARD*	W	4-0
10/29	at Bucknell	L	0-3
11/4	LAFAYETTE (2 ot)	T	1-1
11/12	vs. Howard#	W	3-1
11/14	vs. Adelphi#	L	0-3

*Atlantic Soccer Conference (1-3-0) 17-38
#Atlantic Soccer Conference Tournament
Coach: Pedro Lopes

2009 (5-14-1)

9/1	at Army	L	1-2
9/4	at Lafayette	L	1-2
9/6	MONMOUTH	L	1-2
9/9	MANHATTAN	W	4-1
9/12	QUINNIPIAC	L	0-2
9/16	at Saint Peter's	L	0-1
9/20	VMI (2 ot)	W	3-2
9/23	at St. Francis (NY)	L	1-3
9/26	FDU	L	1-2
9/30	at Iona	L	0-3
10/4	LONG ISLAND	W	1-0
10/10	LONGWOOD	W	1-0
10/13	at Lehigh	L	1-2
10/21	at Rutgers	L	1-2
10/24	at Houston Baptist*	L	1-2
10/27	BUCKNELL	L	0-2
10/30	ADELPHI*	L	1-3
11/1	at Howard* (2 ot)	T	1-1
11/12	vs. Howard#	W	3-0
11/13	vs. Adelphi#	L	0-3

*Atlantic Soccer Conference (1-2-1) 22-35
#Atlantic Soccer Conference Tournament
Coach: Pedro Lopes

2010 (4-13-1)

9/1	at Long Island (ot)	L	3-4
9/4	ARMY (2 ot)	W	2-1
9/8	at Albany	W	4-1
9/13	at Drexel	L	1-2
9/16	ST. FRANCIS (NY)	L	1-4
9/19	at Monmouth	L	0-3
9/25	at Rider	L	1-3
9/28	LAFAYETTE (2 ot)	L	2-3
10/2	SAINT PETER'S	L	1-2
10/5	RUTGERS	W	1-0
10/17	at Quinnipiac	L	0-3
10/19	LEHIGH	L	0-1
10/23	at Longwood *	W	2-1
10/26	at Bucknell	L	0-2
10/30	at Adelphi *	L	0-4
11/2	HOWARD * (2 ot)	T	0-0
11/6	HOUSTON BAPTIST * (ot)	L	1-2
11/12	vs. Adelphi #	L	0-2

*Atlantic Soccer Conference (1-2-1)
#Atlantic Soccer Conference Tournament
Coach: Pedro Lopes

2011 (5-12-2)

8/26	at Fairleigh Dickinson (ot)	L	1-2
9/1	ALBANY	L	1-4
9/4	at VMI	W	3-2
9/7	at Buffalo	L	0-1
9/11	LONG ISLAND (2ot)	T	0-0
9/14	at Marist	L	0-2
9/17	DREXEL (2ot)	T	0-0
9/21	at St. Francis (NY)	L	1-2
9/24	at Sacred Heart	L	0-3
9/28	at Saint Peter's	L	0-3
10/2	QUINNIPAC (ot)	W	2-1
10/8	VIRGINIA TECH	W	2-1
10/11	LONGWOOD* (ot)	W	1-0
10/15	at Houston Baptist*	L	0-3
10/25	at Lafayette	L	1-3
11/4	at Howard*	L	0-1
11/7	ADELPHI*	L	0-2
11/10	vs. Howard#	W	4-1
11/11	vs. Adelphi#	L	0-3

*Atlantic Soccer Conference (1-3-0)
#Atlantic Soccer Conference Tournament
Coach: Cesar Markovic

2012 (10-9-0)

8/24	VMI	W	3-0
8/27	at Saint Joseph's	W	2-0
9/1	FAIRLEIGH DICKINSON	L	3-4
9/4	MARIST	L	0-1
Mayor's Cup			
9/7	vs. Syracuse (at Hartwick)	L	0-4
9/9	at Hartwick	L	0-3
9/12	SACRED HEART	W	3-2
9/14	BUFFALO (ot)	W	3-2
9/18	SAINT PETER'S (2ot)	W	1-0
Santa Clara/San Jose State Tournament			
9/21	at Santa Clara	L	0-2
9/23	at San Jose State	W	4-2
9/26	at George Washington	W	1-0
10/5	at Virginia Tech	L	1-2
10/9	SETON HALL	W	1-0
10/16	at Lafayette	L	0-1
10/23	BUCKNELL	L	0-1
10/31	at Army (ot)	W	2-1
11/6	at Adelphi (2ot)	L	1-2
11/10	HOWARD	W	3-1

Coach: Cesar Markovic

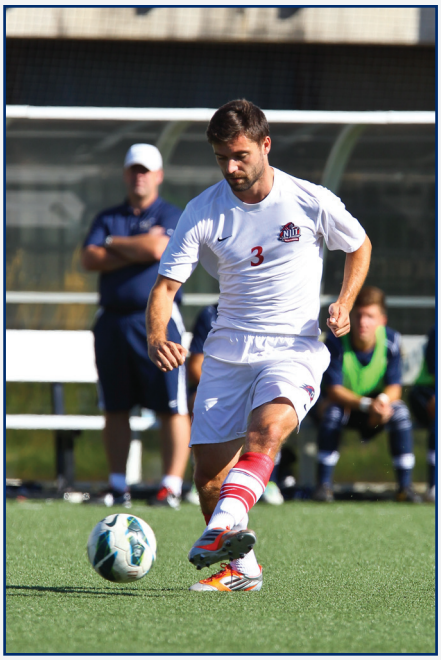

Marko Drljic

2013 (7-9-2)

8/30	at St. John's	L	1-2
9/3	at Sacred Heart	L	1-2
9/6	at VMI	T	1-1(2OT)
9/8	GEORGE WASHINGTON	W	1-0
9/11	at Fairleigh Dickinson	L	0-1
9/15	ST. BONAVENTURE	W	3-0
9/20	at Evansville	L	1-2
9/22	vs. Green Bay	L	1-2
9/25	at Rider	W	2-1
9/27	at Rhode Island	W	1-0
9/29	at Bryant	L	0-2
10/2	SAINT JOSEPH'S	T	3-3(2OT)
10/5	ST. FRANCIS BROOKLYN	L	0-2
10/9	UMASS LOWELL	W	2-0
10/15	at Seton Hall	L	0-3
10/22	at Navy	L	1-3
11/5	LAFAYETTE	W	1-0
11/10	at Howard	W	6-0

NCE/NJIT All-Time Varsity Roster
(First Season: 1952; complete thru 2013)

A

ABRAHAM, Shannon 00 01 02 03
ACUNA, Rich 84 85
AGABU, Ekene 98 99 00
AGUIAR, Sal 96 97
AIKEN, Peter 84
AKIN, M. 73
ALLEYNE, Kwesi 10 11
ALPETKIN, Armand 67 68
ALTINCATAL, Arto 07 08 09 10
ALTIZIO, Sergio 77
ALVA, Jose 89
AMATO, Pasquale 07 08 09 10
AMAYA, Alex 06
ANDALCIO, Ernest 72 73 74
ANDERSON, James 93 94
ANDERSON, Lerhone 91
ANDRES, Donald 58
ANDREYUK 62
ANOJULU, Chris 92
ANYANWU, Sylvester 98
APOSTOLICO, Ken 61 62 63
ARBOLEDA, Carlos 92
ARMIJOS, Samuel 83 84
ARUTA, Tom 66
ASKEW, Jim 69
AVEGILLAS, Abraham 80

B

BABIJ, Carlos 90 91 92
BAETA, Anthony 65 66 67 68
BAFFUTO, Mike 00 02
BAKUN, Andy 78 79 80 81
BAKUN, Myron 65 66
BALL 59
BALOGUN, Louis 96 97
BANAFTI, Mohammed 79
BAPTISTA, Ricardo 80 83
BARAM, George 73
BARBARAN, Claudio 98 99 00 01
BARBARAN, Xavier 98
BARRERA, Rafael 05 06 07 08
BARTH, Roland 56 57 58 59
BASTIDAS, John 84
BAUTISTA, Daniel 04 05 06
BEATO, John 92
BEDROSIAN, Armen 83 84 85 86
BEGLEITER, Al 54
BEIRAN, Ralph 92
BEKESEWYCH, Bohdan 58 59
BELLENBAUM, James 84
BELONY, Samuel 98
BENNETT, Sylvego 94 95 97 98
BENTO, Michael 06 07 08 09
BERGSTROM, Peter 58 59 60 61
BERTINI, Victor 05
BEST 57
BETTE, Paul 80 81 82 83
BEVEREST, Sven 13
BILLOTT, Ray 53 54 55
BJORKMAN, Kjell 55 56 57
BLAIR, Gilbert 52 53
BLANCO, Kevin 05 06 07 08
BLAZIC, Matija 11 12 13
BLONAROVITCH, Len 53 55
BLUNTSCHLI, Ralph 52 53
BOCK, Derrick 90 91 92 93
BOEHLER, Bob 63
BONILLA, Mario 76
BORJA, Efrain 75 76
BORJA, Hernan 77 78 79 80
BOROWSKI, Eric 60 61 62
BOYLE, Jim 54 55 56 57
BRACUTO, Chet 70 73
BRENDLER, Richard 67 68 69
BRITO, Alex 07 08 09
BRITO, Dario 04 05 06 07
BROADLEY, Dylan 05 06 07 08
BROCKMEYER, Jeff 94 95
BRODBER, Kevin 99
BROVICH, Chris 85
BROWN, Al 55 57
BROWN, Andy 57 58 59
BROWN, Lennox 99 00
BROWN, Maurice 73 74 75
BUCK, Dave 80 82 83
BURGER, R. 83
BURKS, James 69

C

CAFFARO, Thiago 05 06
CAINE, Brian 07 08 09 10
CALDERON, Nicolas 13
CALATAYUD, Victor 92
CAMPANELLA, Roco 76 78 79
CAPUTI, Jeff 79 80 81 82
CARBONE 57
CARDENAS, Alex 78
CARDENAS, Alfonso 76 78
CARDENAS, Henry 81
CARLSON, Kurt 52
CAROFILIS, Dalton 04
CARON, David 97
CARR, Frank 07
CARR, Jeff 76
CARRE, Gabriel 90
CARTER, Quaison 07 08 09
CARUSO, Enzo 84 86
CASTANEDA, Peter 89
CASTANEDA, Rich 88 89 91 92
CASTIELLO, George 94 96 97
CASTRO, Roy 92 93
CELLERI, Art 89 90 91 93
CEVALLOS, René 02 03 04 05
CHAKARIS, George 82
CHAM, Cherno 00 01 02 03
CHAMBERLAIN 61
CHANESKI, Steve 76
CHARLES, Silas 97 98 99
CHASE, Horace 83 85 87
CHMIELEWSKI, Richard 66 67 68 69
CHODKIEWICZ, Tracy 91 92
CHOWDHURY, Rafiqul 02 03 04
CHIPPY, Jason 12 13
CHRISTIE, David 58
CILENTO, Guy 58 59 60
CILENTO, Guy Jr. 80 81 82 83
CIPRIANO, Nick 13
CISS, Papis 09 10 11
CLEMENTE, Luis 75 76 77
COKE, Ranston 02 03
CONNELL, Pat 69 70 71 72
CONNOLLY, Kevin 09
COOK, Brian 84 85 87 88
COOPER, Jim 53 54 55
CORBOSIERO, Stefan 07
CORREA, Michael 04 05
CORREIA, Daniel 09 10
CRAIG, Adisa 09 10 11
CRIVELLI, Matt 90 91 93
CRUZ, Ed 59 60 61 62
CRUZ, Rudy 85
CUNNING, Collin 04 05 06 07
CZEMPIK Alexander 13

D

DANTAS, Paulo 94 95 96 97
D'ANTUONO, Michael 54
D'AVERSA, Nathan 09 10 11
DAVIS, Robby 99 00
DEABREU, Adriano 11
De CAROLIS, Leo 80
DeFRANCO, Serafino 57 58
DeLUISE, Michael 12
DeOLIVIERA, Luis 88 89 90
DePAIVA, Kevin 99 00 01 02
DePREE, Donald 60
DePRIZIO, Ricky 84 85 86 87
DeSANTIS, Anthony 58
DeSANTIS, J. 73
De SOUSA, Manuel 63
DeVITO, Lou 56 57 58 59
DIAS, Joe 73 74 75 76
DIAZ, Jose 93, 94
DIDARIO, Adolpho 92 93
DiMASI, Gabriel 56 57
DIMOPOLOUS, George 78
DIONISIO, Andre 04 05
DiVINCENZO 61 62
DIVENY, DJ 11 12 13
DODENHOFF, Drew 61 62 63 64
DOLISCAT, Meres 97 98 99 00
DOMINGUEZ-REGO, Jose 53 54
DONINGER, Gary 60
DORCELY, Gerald 94 95 96
DORES, Michael 08 09 10 11
DORES, Tom 06 07 08 09
DORVIL, Ronel 81 83
DOUGLAS, Mario 00 01 03 04
DRLJIC, Marko 12 13
DRUMMOND, Dave 66
DUARTE, Adrian 91
DUENAS, Marco 93 94

E

EAGAN, Richard 53
EDMONDSON, Keth 65 66 67 68
EDWARDS, Roger 60 61 62
EL MOUMEN, Amine 11
EMMAUNEL, Wesley 97
EMMETT, Doug 75 76 77 78
EMOJONG, Kayo 05 06 07 08
EMSLIE, Alan 72 73 74
ERAWOC, Arobindo 82
ESCAMILLA, Anthony 11, 12
ESCOBAR, William 79 80
ESPOSITO, Jim 63
ETIENNE, Yves 77
EYHERAMENDY, Olivier 00

F

FALINO, Michael 77 78
FALZARANO, Frank 66
FARAHANI, Mustafa 82
FARRELL, Tom 13
FAWZY, Chris 08 10
FERNANDES, Jack 69, 70, 71
FERRER, David 80 81 82
FERREIRA, Christian 13
FIFOOT, Rich 83 84 85
FITCH, Tony 86 88 89
FLOWERS, Trevor 78
FOMBRUN, Oswald 02 03
FONG, Stan 68
FOX, Marc 95
FRANCE, Herold 99
FRANCIS, John 88
FRANCO, Asdrubal 85 86 88 89
FRANCO, Nelson 69
FREIMUTH, Gary 60
FREUD 61
FUMACAS, Alfredo 93 94
FURCE, Ronald 53
Ronald 53

NCE/NJIT All-Time Varsity Roster
(First Season: 1952; complete thru 2012)

G
GALARZA, Luis 79
GALE, Viesturs 56 57
GALIANO, John 99
GALINDO, Christian 11, 12
GAMERO, Franco 09 11 12 13
GANJALI, Daniel 99 00 01 02
GARRIDO, Manny 61 62 63
GARRO, Bill 57 58 59 60
GARSON, Juan 93
GASPAR, Marco 06 07 08 09
GAVIDIA, Cesar 72 75 77
GBANITE, Edmund 84 85 86
GIAMBATTISTA, Lucio 79 80
GIANNAKOPOULOS, George 76
GIANOTTI, Jim 88
GIORGIADES, John 85
GOGIC, Nikola 13
GOLOMB, Frank 88 89 91
GOMES, Joao 71 72 73
GOMEZ, Angel 10 11
GOMEZ, Carlos 99 00
GONNELLA, John 53 54
GONZALEZ, Jason 12 13
GOY, Christopher 02
GRALHA, Nelson 79 80 81 82
GRANIZO, Luis 08 09 11
GRIFFIN, Bill 68 69 70 71
GRIFFIN, Joe 72 73 74 75
GRODECKY, Peter 76
GROSS, Adam 01 02 03 04
GUERRERO, Joseph 59 60 61
GUNDERSON, Greg 79 80
GURRERA, Joseph 54 55

H
HABERMAS, Harold 65 66 67 68
HABERMAS, Walter 61 62
HAJBI, Nader 86
HAJDUCZOK, Bohdan 53 54
HAMMER, Martin 77 78
HAMMOND, Ken 74 75 76 77
HAMMOND, Steve 76 77 78 79
HANDWERKER, Andy 59 60 61 62
HANNA, Samuel 56
HANNEMANN, Philipp 13
HARTMAN, Shawn 91 92
HASKELL, Russ 78 79
HASSENKHANI, Mohammad 94
HAVICAN, Todd 89 90
HEINSOHN, Brian 94 95 96
HERENCIA, Cristian 85
HERMANN, Adolf 69 70 71
HERNANDEZ, John 80
HERRERA, Robert 04 05 06 07
HICKMAN, Geoffrey 00 01 02
HILDAGO, Enrique 12 13
HILL, David 90
HINTERKEUSER, Ernie 60
HOJNACKI, Tim 09 10 11
HONAN, Martin 53 54 55 56
HOTRA, Stephen 95
HOYES, Julius 02 03
HOYT, Ray 88
HUBEY, Ali 68 69 70 71
HUBEY, Haci 66 67 68
HUNTE, Joseph 94 95 96 98
HURTADO, Fabian 70 71 73 74

I
INSABELLA, Tom 69 70
ISIDORO, Julio 76
IWANOFF, Mike 98

J
JACK, Lockhart 99
JANSONS, Pete 63 64 65 66
JANSSON, Dave 79 80 82 83
JARA, John 93
JARAMILLO, Jay 72 73 74 75
JIMINEZ, Rafael 94
JOHANSSON, Oskar 06
JONES, Tom 90 91
JONIC, Pete 66
JOSEPH, Harold 75 76
JUNIO, Joe 72

K
KACHMAR, Bohdan 66 67 69
KALAY, Abdula 86 87 88
KALNINS, Imanis 67
KALWA, Andy 86 87
KAMARA, Mustapha 01
KANDOLA, Jodha 04 05
KARASAY, Tahsin 73 74
KARDAN, Emil 70 73
KARYTKO, Ed 63
KAUSCH, Victor 13
KAYE, Greg 11, 12
KEEGAN, John 97
KEIMEL, David 63 64 65
KHOWAYLO, Alex 59 60 61 62
KI, Gideon 02 03
KIEFFER 62
KIRSZ, Joe 72 73 74 75
KLEINE, Jeff 87
KNUTSEN, Ray 60 61
KRAFT, Wayne 79
KRAUSS, Henry 52 53
KRSULIC, Roco 69 70 71 72
KUBICKA, Dick 54 55 56 57
KUFEL, Stan 74
KULYK, Anatole 57 58 60
KURTH, Gerry 63 65 66
KWAK, John 60

L
LANGE, Mark 94 95
LATAWIEC, Andrew 52 53 54
LAU, Scott 92 93 94
LAWLOR 62
LAWTON, Richard 53
LEISSING, Ted 76 77 78
LEONARDIS, Frank 90
LEPORE, Eric 94
LEVERATTO, Atilio 94 95 96 97
LEVISKY, Alex 76
LEWYCKY, Sorian 60 61
LISTWAN, Eugene 12 13
LOBDELL, Pat 87 88 89
LOHNINGER, Axel 62 63 64
LOISEL, Cyril 01
LONDON, Dyric 71 72 73
LONDONO, Fernando 05 06
LONG, James 74
LORENSON, Richard 69
LUETTCHAU, Harry 57 58 59
LUGO, Chico 08 09 10
LUTSCHEWITZ, Karl 67 68

M
MA, Andrew 01 02 03 04
MAALEN-JOHANSEN, Lars 11, 12
MacDONALD, John 66 67
MAGNUSSON, Erik 06 07 08 09
MAHAN 62
MAIA, John 82
MAKA, Zygmunt 71 72 73 74
MALDONADO, Jairo 72
MALEJ, Matt 03
MANZI, Jason 00 01 02 03
MARCEL, Cristian 11 12 13
MARQUES, Jorge 93
MARSHALL, Corey 97
MARSHALL, Durant 96 97 98 99
MARTINEZ, Manuel 73 74
MASKIEWICZ, Chester 68 69 70 71
MATHIS, Mark 79
MATHUR, Abi 03 04 05 06
MAZAHREH, Saman 97 00
MAZIK , Richard 59 60 61 62
MAZZERO, Horatio 80
MBAYE, Amadou 99 00
McCANN, Thomas 61 62
McCLELLAN, Sean 93 94 95 96
McCORMICK, Charles 89 90 91
McCREA, Bill 64
McENTEE, Jeff 85 86 87 88
McENTEE, Robert 59 60
McGEEVER, Stephen 13
McKIM, Brent 99 00 01
McLOUGHLIN, Tom 07
McVEY, Jack 09 10
MEDIUCH, Roman 66 67 68 69
MELELLI 62
MELO, Luis 93 94 95 96
MERCER, Joshua 12 13
MESSINA, John 86
MICHELOTTI, Paul 56
MICHIELLI, Michael 82
MIERNIK, Jorge 52
MILLER, Bob 69 70
MILLER, Brian 76 77 78 79
MOGHRABI, Jeffrey 79 80
MOHAMED, Amr 02
MOHNS, Larry 71 72 73 74
MOISEENKO, Oleg 63 64 65 66
MONDESIR, Joel 80
MONROE, Chris 86 89
MONTANO, Phil 02
MOODIE, Oshane 07 08 09 10
MOORE, John 64
MORALES, Angel 84
MORALES, Frank 86
MORALES, Ivan 13
MORAN 57
MORENO, Jaime 71 72
MORRIS, Bill 78 79 80 81
MORSE, Dick 68 69 70
MOULD, Gary 74 75 76
MOURE, Enrique 82
MOUSSABECK, Omar 70 72 73
MOWCZAN, Fred 80 83 84
MULDOWNEY, Andrew 80 81 82 83
MURPHY, Phil 88 89 90
MYERS, Jimmy 12 13

N
NASH, Brian 06 07
NEMIROVSKY, Vladimir 82
NEWTON, Devon 06 07 08 10
NIETO, Christian 11, 12
NISBETT, Clement 79
NISBETT, Louis 74 75 76 77
NOOCHIRWANI, Behrang 02
NWACHUKWU, Emeka 10 11
NYE, Trevor 10 11 13
NYSCHIT, Danny 82 83

O
O'CONNOR, Tate 87 88 89
O'DRISCOLL, Patrick 06 07 08
OKONO, Asuquo 71

OLATEJU, Isola 64
OLAWIN, Luqman 11 12 13
ONEYCHI, Chris 86
ORLANDO, Rocco 83 84 85
ORTIZ, Enrique 84
OSHIN, Rudy 55
OSIPITAN, Tommy 12 13
OSIT, Josh 06 07 08
OSTROWSKY, Eugene 79
OTT, Joshua 13
OZBEK, Haci 70 71 72 73

P

PADILLA, Jorge 01 02 03
PADKOWSKY, Orest 66
PAGANI, Tom 88
PALMAROZZA 62
PANGAIO, Tony 92
PAP, Geza 66 67
PAPADANIIL, John 86 88 89 90
PAPPIDAS, Spiros 54
PARELLI, Peter 82 84 85 86
PATRISSO, Horatio 82
PATUMRAT, Krit 72
PAULIUS, Ray 80 81 82 83
PAULIUS, Robert 84
PAVLIK, Steve 66
PEKOSZ, Peter 97
PENEVOLPE, Ralph 58 59
PENTLICKY, Matt 90 91 92 93
PERDOMO, Alex 98 99 00 01
PEREIRA, John 73 74 75
PEREIRA, Oscar 72
PEREZ, Osvaldo 06 07 08 09
PEREZ-COBO, Angel 88
PERIC, Dusan 91
PETROU, Peter 79 80 81 82
PFAFF, David 97 98
PIERRE, Milhaud 97 98
PINTO, Pedro 94
PIROVANO, Claudio 81
PITACCIATO, Gabriel 55 57 58
PLESNARSKI, Tom 65 66
POMPEO, Angelo 63 65 66
PONCE, Pablo 05
POPLAWSKI, Steven 54
PORCELLI, Art 53 54
PORRAS, Enrique 90 92 93 94
POWERS, Brian 80
POZO, Rodrigo 60 61 62 63
PRAINO, Matthew 12
PYNE, Sean 04 05

R

RAIMUNDO, José 75
RAPSOMANIKIS, John 60 61 62 63
RAWLEY 62
RAY, Paul 99 00 01 02
REAL, Roger 88 89 90 91
REGO, Jose 83 84 86 87
REITZ, Bruce 62
REITZ, Ronald 62
RICKETTI, John 10
RIETZE, Scott 05 06 07 09
RESTREPO, Carlos 79
RICHTERS, Gundar 66
ROBELO, Gerardo 85
ROBERTS, Michael 77 78 79 80
RODRIGUEZ, Tiago 08
ROJAS-BRITTO, Kevin 01 02 03
ROLLO, Mark 79 80
ROMANSKI, Jim 79 80 81
ROMERO, Eddie 04 05 08
ROMERO, Joe 92
ROMERO, Wilfredo 80
ROSS, Jon 53 54 55
ROTFELD, Dolph 52
ROTTER, Steve 52
ROVELO, Marco 88
ROZEMBERSKY, John 70 71

S

SAHARIG, Juan 85 89
SAMITT 61
SAMUEL, Keith 02 03
SANTACRUZ, John 93
SANTOS, Fred 89
SAPP, Rudy 75 76 77 78
SAPRE, Teddy 75
SAUNDERS, Richard 59 60 61 62
SAVAS, Ismael 85 86 87
SAVICKY, John 60 61
SCARDIGNO, Sal 67 68
SEAZHOLTZ, John 55 56
SEDGLEY, Douglas 56 57
SEILER, Robert 69
SEIPEL, Win 66 67
SERRANO, Alfredo 52
SESTILIO, Joe 65 66 67 68
SEVINC, Sami 73 75 76 77
SHARPE, Shelby 99 00 01
SHENUEN, Martin 53 54 55
SHEPARD, Jeff 91 93 94 95
SHERIFF, Norman 73 74
SHOUGA, Hani 83 84 85 86
SIEGAL, Falk 12
SILVA, Daniel 01
SILVA, Orlando 97
SKOCZEK, Frank 66 68
SKRIPKUS, Roman 63
SLOTA, Bryan 89 90 91 92
SMITH, Clay 05 06
SMITH, Lawrence 58
SOYEJU, Abayomi 99
SPAULDING, Greg 05 06
SPIROS, Poulis 67
SPLAWNYK, Petro 56 57
SPRAGUE, Matthew 97
SRODIN, Andy 63 64
STAEGER, Herbert 60
STAMEGNA, Elio 74
STAUFFENBERGER, Peter 82
STENNETT, Rahim 09 10
STICKLE, Fred 52 53
STRACHAN, William 66
STRAUSS, Bernard 54
STUART, Dan 55 56
SUAREZ, Jorge 80 81 82
SULLIVAN, Paul 78 79 80
SUOZZO, Andrew 04 05
SUSKI, Norman 58
SUTHERLAND, Ryan 04 05 08 09
SVOBODA, Peter 67 68 69 70
SWAN, Jeff 80 81
SWAN, Scott 81
SWEENEY, Matt 97 98 99 00
SZABADOS, Peter 57 58 59 60
SZYNALSKI, Walter 86 87

T

TABARES, Jose 90 91
TABASSI, Kambiz 89
TALERICO, James 94 95 96 98
TAMBI, Yasar 72 74 75 76
TAVARES, Luis 72 74
TELL, William 64
TIETZE, Rudy 57 60
TIKKU, Arvind 80 82 83
THORTON, Chris 11
TOMANEK, Wojiech 79
TOPOROWYCH, Joseph 56
TOSCANO, Jorge 82 83 84
TOTIMEN, Lawrence 86 87
TSEHAYE, Aman 98 99
TUBBS, Paul 64 66 67
TUCHINSKY, David 13
TURIANSKI, Walter 54

U

UESHIRO, Ansel 13
ULLOA, Felix 76 77 78 79

V

VAJDA, Geza 70 72
VALDIVIA, Ceasar 95 96
VALENTINE, Jo Rene 06
VALENZUELA, Wilbert 87 88
VALVANO, Alan 74
VANAGAS, Anthony 56 57
VAN DUYNE, Johnathan 03
VASSILIADIS, Vas 84 85 86
VERRONE, Carmen 52
VICZIAN, Karoly 93, 94, 95
VIDES, Victor 04
VILLA, Guy 58
VIRGIL, Carl 81 82
VITAL, Renal 90
VIZZONI, Joe 61 62 63
VOGAS, Frank 07

W

WADAS, Frank 85
WAGNER, Albert 56
WAKEHAM, Fred 63
WALKER, Pete 09 10
WALSH, John 64 65
WARFVING, Gustav 06 07 08 09
WARFVING, Nils 10 11, 12
WATTS, George 56
WELLS, Rick 75 76 77 78
WEREMIDENKO, Jurko 69
WILDRICK, Milton 58 59 60 61
WILLIAMS, Dacosta 95 96 97 98
WILLIAMS, Jason 05
WILLIAMS, Peter 82
WILSON, Christopher 01 02
WILSON, Art 60 61 63
WINECKER, John 55 56 58
WOOLEY, Freemont 89
WOROBEC, Myron 62 63 64 65

Y

YANNOTTA, Anthony 52 53
YBARRA, Rick 91 93 94 95
YURKEWYCH, George 69 70 71 72

Z

ZABLOW, Andy 67 68 69
ZAMOR, Lucce 98
ZECCA, Robert 91
ZIKOS 67
ZMYG, Gene 54 56
ZORN, Werner 58 59 60 61
ZLOTNICK, Bob 60 61 62 63

Returning players in bold

Corrections welcome. Please contact Stephanie Pillari at pillari@njit.edu

Undefeated 1960 NAIA National Soccer Champions

The 1960 NCE NAIA NATIONAL CHAMPION SOCCER TEAM
Standing (l-r): George Lewcky, Rich Saunders, Andy Handwerker, John Savicky, Ernie Hinterkeuser, Ed Cruz, Rodrigo Pezo, Joseph Guerrero, Anatole Kulyk, Roger Edwards, Werner Zorn, Bob Zlotnick, Gary Freimuth, Pete Bergstrom, head coach Mal Simon
Kneeling (l-r): Peter Szabados, Eric Borowsky, Bob McEntee, Guy Cilento (captain), Bill Garro (captain), Alex Khowaylo, John Rapsomanikis, Milt Wildrick

Unbeaten national champions. It's a name only a select few college teams in any sport have ever worn.

One of those teams was the soccer team from Newark College of Engineering in 1960.

That team from NCE, coached by J. Malcolm (Mal) Simon, in his sixth year, with assistance from Lou DeVito, and captained by Guy Cilento and Bill Garro, sailed through its schedule, winning all 10 games and outscoring the opposition, 41-9. They allowed more than one goal in a game just twice (4-2 win over Trenton State and 5-3 win over Drew).

Facing Pratt in the National Association of Intercollegiate Athletics (NAIA) Area #3 championship at Stevens in Hoboken, NJ, the Highlanders came out ahead, 2-1, earning a spot in the national semifinals.

The last two rounds of the national tournament were hosted by Slippery Rock State in Pennsylvania and the last two games proved to be the most challenging.

In the national semifinals, it took two overtimes, but Fitchburg State of Massachusetts became NCE's 12th victim in as many starts--3-2, NCE.

All the tension of the semifinal match turned out to be prologue, as the championship game against Elizabethtown College of Pennsylvania on November 26 proved even more suspenseful still.

In the end, the NCE and Elizabethtown played on and on through four goals, regulation time and four overtimes. Finally, nature stepped in, as darkness brought things to a halt with the score tied 2-2 after 16 minutes, 45 seconds of overtime play.

The NAIA declared the two teams co-national champions and the Highlanders ended their season with both an unbeaten record (12-0-1) and a national championship.

The roster of that 1960 team was a true reflection of New Jersey, as every player resided in the Garden State. Indeed, most of those were from the immigrant-rich communities in the region, which nurtured a level of play not found in many other parts of the country.

Twelve different players scored goals that year, paced by John Savicky, with nine. Andy Handwerker scored eight, while Anatole Kulyk and Ed Cruz added six apiece.

After the season, halfback Werner Zorn was named as NCE's first NAIA All-American, an honor he would repeat in 1961. Zorn, Savicky and Handwerker were all-area and Alex Khowaylo was selected as the outstanding NAIA goalkeeper.

Unbeaten national champions. It sounds just as sweet 50 years later and counting.

Many members of the 1960 team were still part of the Highlanders the following year, when NCE again completed the regular season undefeated. The Highlanders returned to the national championship game, but lost to Howard University (an annual foe to this day since both teams have become NCAA Division I programs). That 1961 championship loss to Howard came with just 18 seconds remaining in regulation time. From 1960 to 1962, NCE amassed a three-year combined record of 26-2-1.

Notes: NCE changed its national affiliation from NAIA to NCAA Division III in 1974. The university changed its name to NJIT in 1975. The Highlanders reclassified within the NCAA to Division II in 1997 and to Division I in 2004.

1960 Results

Opponent	Score
Jersey City State	W, 6-1
Fairleigh Dickinson	W, 2-0
Bloomfield	W, 8-1
Trenton State	W, 4-2
Saint Peter's	W, 3-0
Drew	W, 5-3
Montclair State	W, 2-0
Seton Hall	W, 4-0
Rider	W, 3-1
Stevens Tech	W, 4-1
NAIA Area Finals at Stevens (Hoboken, NJ)	
Pratt	W, 2-1
NAIA National Semis at Slippery Rock (PA)	
Fitchburg (MA) State (2 ot)	W, 3-2
NAIA National Final at Slippery Rock (PA)	
Elizabethtown (PA) (4 ot)	T, 2-2

(NCE and Elizabethtown declared co-national champions)

1960 Roster

Name	Yr.	Pos.	Hometown
Peter Bergstrom	Jr.	D	Verona, NJ
Eric Browsky	So.	F	East Orange, NJ
Bruce Brennan	So.	F	West Orange, NJ
Guy Cilento	Sr.	M	Lyndhurst, NJ
Edward Cruz	So.	D	Union, NJ
Donald DePree	So.	D	Paterson, NJ
Gary Doninger	So.	D	Newark, NJ
Roger Edwards	So.	D	Kearny, NJ
Gary Freimuth	Sr.	F	Mountainside, NJ
William Garro	Sr.	D	Montclair, NJ
Joseph Guerrero	Sr.	D	Kearny, NJ
Andy Handwerker	So.	F	Paterson, NJ
Ernie Hinterkeuser	So.	F	Irvington, NJ
Robert Jamison	So.	M	Jersey City, NJ
Alex Khowaylo	So.	GK	Paterson, NJ
Ray Knutsen	Jr.	GK	West Orange, NJ
Anatole Kulyk	Sr.	M	Newark, NJ
John Kwak	Fr.	D	Paterson, NJ
Sorian Lewcky	Fr.	D	Elizabeth, NJ
Richard Mazik	So.	D	Union, NJ
Thomas McCann	Fr.	M	Kearny, NJ
Robert McEntee	Jr.	GK	Newark, NJ
Rodrigo Pezo	Fr.	F	Newark, NJ
Richard Saunders	So.	D	Fair Lawn, NJ
John Savicky	Fr.	F	Irvington, NJ
Glenn Shepard	Sr.	D	Irvington, NJ
Herbert Staeger	Jr.	D	Irvington, NJPeter
Szabados	Sr.	F	Jersey City, NJ
Rudy Tietze	Sr.	M	Springfield, NJ
Milton Wildrick	Jr.	D	Caldwell, NJ
Art Wilson	Fr.	D	Caldwell, NJ
Robert Zlotnick	Fr.	F	Verona, NJ
Werner Zorn	Jr.	D	Union, NJ

Head Coach: J. Malcolm Simon
Assistant Coach: Lou DeVito
Captains: Guy Cilento, Bill Garro
Manager: William Zilliox

1960 Scoring Leaders

Name	G	A	Pts.
John Savicky	9	9	27
Andy Handwerker	8	6	22
Anatole Kulyk	6	4	16
Ed Cruz	6	3	15
Rodrigo Pezo	5	5	15
Guy Cilento	2	5	9
Gary Freimuth	4	0	8
Werner Zorn	3	1	7
John Rapsomanikis	2	1	5
Milton Wildrick	0	4	4
Peter Bergstrom	1	0	2
Peter Szabados	1	0	2
Robert Zlotnick	1	0	2

NJIT Hall of Fame

Name	Grad. Year	Contribution	Sport (s)	Years Active	Year of Induction
BAKUN, Andrew I.	1982	Athlete/Asst. Coach	M-Soccer	1978-81/ 90-91	2005
BAKUN, Myron	1967	Athlete	M-Soccer	1964-66	1991
BARTH, Roland E.	1960	Athlete	M-Fencing	1957-59	2009
			M-Soccer	1956-59	
BAUDER, Fred "Coach"	--	Coach	M-Basketball	1932-61	1989
BLUM, Raymond E.	1950	Distinguished Alumnus	Speedskating/ Cycling	--	1996
BORJA, Hernan "Chico"	1981	Athlete	M-Soccer	1977-80	1986
BORNAKO, Gregory "Egor"	1970	Athlete	M-Fencing	1966-70	1987
BOWSER, Hamilton V.	1952	Athlete	M-Fencing	1948-52	1989
BRADLEY, Thomas	1978	Athlete	M-Swimming	1974-78	1990
BROWN, Andrew D.	1963	Athlete	M-Soccer	1956-59	2006
CRIMMINS, David	1952	Athlete	M-Fencing	1948-52	2007
CRUZ, Edward	1963	Athlete	M-Soccer	1959-62	1995
DAWSON, Marilyn E.	1986	Athlete	WVB/WBKB/SB	1982-86	1991
DeNICOLA, Carmine P.	1978	Athlete	Baseball	1975-78	2005
DeNURE, Dave	--	Coach	M-Volleyball	1982-98	2009
			W-Volleyball	1986-90	
			W-Basketball	1987-88	
DeVITO, Louis	1960	Athlete	M-Soccer/ M-Fencing	1956-60	1992
DIAS, Joe A.	1977	Athlete	M-Soccer	1973-76	1993
DRURY, Eugene M.	1963	Athlete	M-Tennis	1960-63	1988
ENG, Katherine	1993	Athlete	W-Volleyball	1989-92	2007
ETIENNE, Yves	1979	Athlete	M-Volleyball	1976-78	1990
FEHN, Gilbert F.	1940	Athlete	M-Basketball/ M-Tennis	1936-40	1992
FITZGERALD, Joseph M.	--	Coach/Asst. Coach	M-Basketball	1961-66/ 52-61	1986
FLEISHER, Seymour "Zoom"	1951	Athlete	M-Basketball	1947-51	1992
GAGLIARDO, Salvatore A.	1985	Athlete	M-Basketball	1981-85	1995
GALLAGHER, Thomas G.	1985	Athlete	M-Basketball	1981-85	1991
GIOVANNOLI, Arnold L.	1953	Athlete	M-Basketball	1950-53	1993
GOLDRICK PITT, Elizabeth M.	1990	Athlete	W-Volleyball/ Softball/WBKB/WTen	1985-90	1995
GRAZIANO, Jean M.	1989	Athlete	Softball	1986-89	2009
GRUENEWALD, Wendy A.	1997	Athlete	WBKB/Softball/ W-Volleyball/W-Soccer	1992-96	2003
HAASE, Jay W.	1975	Athlete	M-Fencing	1971-75	1988
HAMMOND, Kenneth W.	1979	Athlete	M-Soccer	1974-77	2003
HANDWERKER, Andy	1963	Athlete	M-Soccer	1959-62	2002
HAUSSER, Paul C.	--	Administrator	--	1953-91	1990
		Coach	Fencing/Baseball	1954-88/53-72	
HUBEY, Ali	1972	Athlete	M-Soccer	1968-71	1990
HURTADO, Fabian	1975	Athlete	M-Soccer	1970-74	1987

Name	Grad. Year	Contribution	Sport (s)	Years Active	Year of Induction
IRIS, Herb	1951	Benefactor	--	--	2007
KAMINSKY, Nicholas J.	1978	Athlete	Baseball	1975-78	2006
KASBARIAN, Raymond P.	1966	Founder/Athlete	Judo	1962-66	1989
KETZNER, Robert Shelby	--	Coach	Rifle	1962-86	1987
KHOWAYLO, Alex	1969	Athlete	M-Soccer	1960-63	1996
LUBETKIN, Charles "Tudy"	1953	Athlete	M-Basketball/ M-Track	1949-52	1994
LYNCH, Robert K.	1984	Athlete/Coach	M-Fencing	1977-80/ 86-91	1993
MacDONALD, Dan	1984	Athlete	Baseball	1981-84	1992
OLSEN, Richard J.	1969	Athlete	M-Basketball	1965-69	1988
OLSON, George R.	1977	Athlete	Baseball	1974-77	1987
PAULIUS, Raymond V.	1985	Athlete	M-Soccer	1980-83	2006
RODGERS, Tarik	1996	Athlete	M-Volleyball	1992-95	2010
ROGERS, Warren	1988	Athlete	M-Basketball	1983-87	1993
ROMULUS, Rudy	1991	Athlete	M-Volleyball	1988-91	1996
ROSS, Jonathan A.	1956	Athlete	M-Soccer	1953-55	2010
SARLO, Paul A.	1992	Athlete	Baseball	1989-91	2005
SCHMID, John "Gene"	--	Asst Coach/Coach	Baseball	1968-72/ 73-97	2002
SIMON, J. Malcolm	--	Coach	M-Soccer	1955-83	1994
		Director of Athletics	--	1983-94	
SKURLA, Peter J.	1941	Athlete	Bowling	1937-41	1992
SORIANO, Gregory	1975	Athlete	M-Fencing	1968-72	2010
SWANSON, Robert F.	--	Director of Athletics	--	1947-82	1986
TAETZSCH, Robert	1952	Athlete	M-Fencing	1948-52	2007
TAETZSCH, William	1952	Athlete	M-Fencing	1948-52	2007
TOSATO, Lawrence P.	1956	Athlete	M-Basketball/ Baseball	1952-56	1987
TUBELLO, Jeffrey	1976	Athlete	Rifle	1972-76	1988
VAN WRIGHT, Nevea	1997	Athlete	W-Basketball	1991-96	2005
WALSH, John J.	1966	Athlete	MSoc/MBKB/ Baseball	1962-66	1986
WASNIEWSKI, Frank	1980	Athlete	M-Tennis	1977-80	1990
WELGOS, Bob	1962	Athlete	M-Basketball/ Bowling	1959-62	2005
WOROBEC, Myron S.	1966	Athlete	M-Soccer	1962-65	1994
YONEZUKA, Yoshishada	--	Founder/Coach	Judo	1962-?	1991
ZORN, Werner	1962	Athlete	M-Soccer	1958-61	1988

Teams	Year	Accomplishments	Year of Induction
Men's Soccer	1960	NAIA co-National Champion	1988
Men's Basketball	1981-82	NJIT's first ECAC and IAC champion	1990
Baseball	1982	NJIT's second ECAC and IAC champion	1993

The Highlanders Rich Soccer Legacy

Hernan "Chico" Borja

Spread NJIT's Name Around the Globe

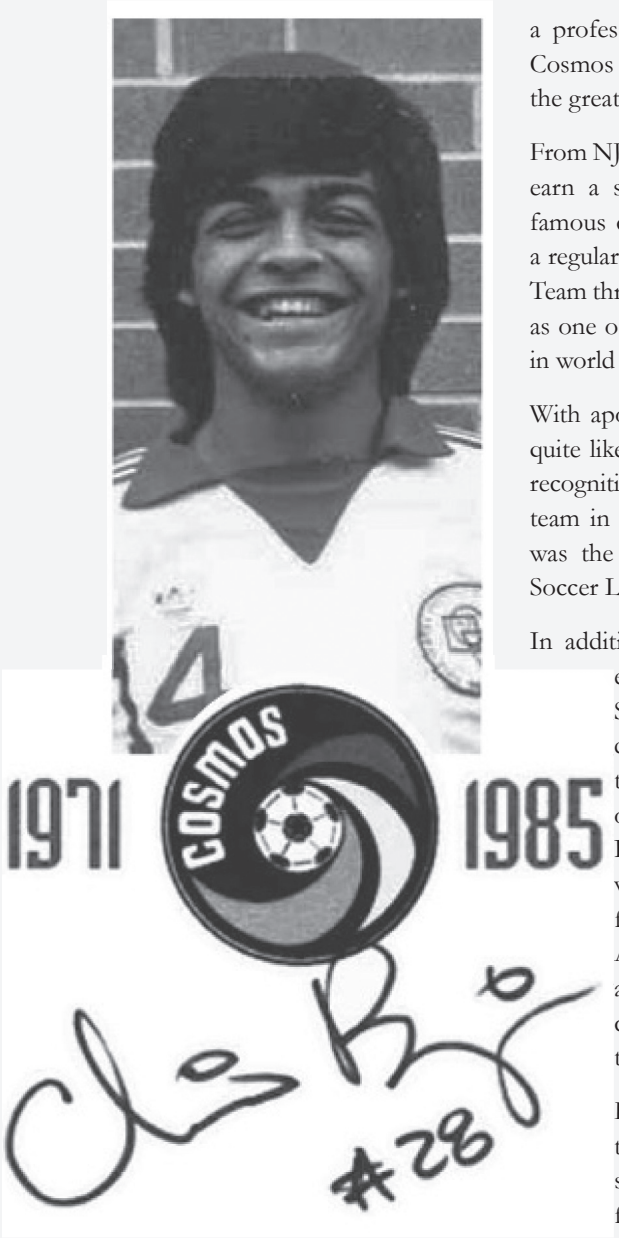

Hernan Borja was an all-America soccer player in his career at New Jersey Institute of Technology from 1977 to 1980 under coach Mal Simon.

For more than a decade, Borja carried NJIT's name with him around the world as a professional player, first with the famed Cosmos of New York and then as one of the greatest indoor soccer players of his era.

From NJIT, the man known as 'Chico' would earn a spot on one of the world's most famous club teams, the Cosmos, as well as a regular spot on the United States National Team throughout the 1980's and also a career as one of the greatest indoor soccer players in world history.

With apologies to the baseball Yankees, it's quite likely that when it came to worldwide recognition, the most famous US-based team in any sport in the 1970's and 1980's was the Cosmos of the North American Soccer League.

In addition to playing in front of crowds exceeding 70,000 at Giants Stadium, the Cosmos routinely drew sellout crowds during tours to four continents. The club home of all-time greats Pele and Franz Beckenbauer, the Cosmos lineup was studded with world-class stars from South America and Europe. Among the regular attendees at Cosmos home games were celebrities ranging from Mick Jagger to Henry Kissinger.

Hernan 'Chico' Borja stepped from the fields of NJIT into the Cosmos spotlight, playing regularly and frequently starting for the famed club in 1981, 1982 and 1984.

When the Cosmos and the NASL departed the scene, Borja moved to the indoor game with the Major Indoor Soccer League, the top indoor circuit in North America until 1992. Borja was one of the greatest players in that league's 14-year history, finishing fourth all-time in assists (338) and eighth in total points (612).

His greatness as an indoor star was underscored in 1992, when FIFA, the world's governing body for all soccer, named him to its all-World Championship first team for futsal, FIFA's 5 v 5 official indoor game.

He remained active in the outdoor game throughout and it was rare for the United States National Team to play a game without him in the lineup at any time during the 1980's. He was a starter in full international competition in 1982, 1983, 1984 (3 matches), 1985 (2 matches) and 1988 (4 matches).

Playing for Team USA, he scored goals in three different full international matches, first finding the back of the net in a 2-0 win over Haiti on April 8, 1983. He later scored one of the two US goals in a 2-1 win over Trinidad and Tobago on May 15, 1985, in a qualifying match for the 1986 World Cup. Finally, he scored the only goal for the United States in a 3-1 loss vs. Chile on June 3, 1988.

He remains active in soccer as a coach and two of his former players, Oshane Moodie and Brian Caine came north from Florida to NJIT, where they began playing as freshmen in 2007.

Chico was not alone in earning all-America honors for NJIT (NCE). Indeed, he is one of 12 players to receive the coveted recognition playing for the Highlanders.

NCE/NJIT All-Americans

Here is a brief look at the other nine all-Americans, with notes from their induction into the NJIT Hall of Fame:

Werner Zorn, 1960, 61

Werner Zorn, a soccer player from 1958-61, was Newark College of Engineering's first all-American and a key member of the 1960 NAIA national championship soccer team. NCE was NAIA national runner-up in 1961.

Alex Khowaylo, 1962

Alex Khowaylo, a soccer player from 1960-63 was an outstanding goalie for the soccer team at Newark College of Engineering from 1959 to 1962, including being named "all-America" and winning the NAIA national championship in 1960. NCE was NAIA national runner-up in 1961.

John Rapsomanikis, 1963

John Rapsomanikis, was a member of the men's soccer team from 1960-63.

Myron Worobec, 1964

Myron Worobec, was an outstanding soccer player at Newark College of Engineering from 1962-65. A prolific scorer he was named all-East, all-Area, all-America, a member of the U.S. Pan American team and a member of the U.S. Olympic team.

Myron Bakun, 1965, 66

Myron Bakun, was inducted into the NJIT Athletic Hall of Fame for his outstanding contributions as a soccer player at Newark College of Engineering from 1964-66, including being selected two-time all-American, the region's Most Valuable Player, and team captain. His soccer and leadership abilities were a model for all to follow.

Ali Hubey, 1969, 70, 71

Ali Hubey, a member of the 1969-71 men's soccer team was inducted into the NJIT Athletic Hall of Fame for his performance on the field which earned him all-American recognition for three consecutive seasons 1969, 1970, 1971. He was team MVP in 1970 and was named to the NJIT/NCE Centennial all-time soccer team.

Fabian Hurtado, 1971, 74 (HM)

Fabian Hurtado was inducted into the NJIT Athletic Hall of Fame as the holder of career scoring records with 65 goals and as first-team all-American in soccer in 1974. He was all-State and all-Area for three years and all-NAIA in 1973. He remains the all-time record-holder in the NAIA Tournament for most shots in a game, firing 18 against Goshen of Indiana in 1973 . Hurtado went on to play professionally, including a stint in 1975 with the Dallas Tornado of the old North American Soccer League, which was the top league in North America.

Joe Dias, 1975 (HM)

Joe Dias, a soccer player from 1973-76, his performance earned all-America honors in 1976 as well as all-Area and all-State in both 1975 and 1976, he finished with 34 career goals placing him third all-time.

Kenneth Hammond, 1977 (HM)

Kenny Hammond, was an outstanding soccer player from 1974-77. His team reached three NCAA Tournaments and had a combined record of 35-15-2. Among NJIT's top 10 all-time goal scorers, he earned Honorable Mention all-America honors in 1977 and went on to play three seasons of professional soccer.

Andrew Bakun, 1981

Andrew Bakun, was inducted into the NJIT Athletic Hall of Fame for his outstanding achievements as an athlete in soccer from 1978-81. A four-year starter, Bakun was a versatile performer. He played three positions during his career at NJIT, earning all-State honors as a sophomore and all-Area accolades his junior year. He earned the 16th all-American award in NCE/NJIT men's soccer history following his senior season of 1981. Bakun scored eight career goals.

Raymond Paulius, 1983

Ray Paulius played soccer at NJIT from 1980-83, during which time the Highlanders posted a combined record of 36-26-2. In 1983, he was honored as a first-team all-America and is one of two men in school history to earn first-team all-America recognition in NCAA Division III from the National Soccer Coaches Association of America. Paulius was a quad-captain and all-American his senior year. The team MVP in 1983, Ray was first-team all-State and all-Region honoree that year as the Highlanders advanced to the finals of the ECAC postseason tournament.

Directions

FOR GPS USERS

The address for Lubetkin Field at Mal Simon Stadium, the Estelle and Zoom Fleisher Athletic Center, and the Naimoli Family Athletic and Recreational Facility is 80 Lock Street, Newark, NJ, 07102.

BY CAR

New Jersey Turnpike: Driving North from South Jersey: Take NJ Turnpike to Exit 13A Newark Airport. After toll stay to left and follow signs to Rt. 1 & 9 North. You will merge onto Rt. 1 & 9 North. Airport will be on right. Follow signs for downtown Newark and Rt. 21 North-(left lane exit ramp). Downtown Newark will be in front of you. NYC will be off to your right. Follow Rt. 21North (McCarter Highway). Turn left on Raymond Blvd. Follow Raymond Blvd. past Warren Street traffic light and Fleisher Athletic Center, Naimoli Center, and Lubetkin Field at Mal Simon Stadium will be to your right (one soccer goal line runs along Warren Street and the soccer sideline parallels Lock Street).

New Jersey Turnpike: Driving South from North Jersey: Take exit 15W to Route 280 West, then follow Route 280 West directions.

Route 280 West: After drawbridge, take Exit 15A (Rt. 21 South - McCarter Highway). Follow Rt. 21 South to Raymond Blvd. Turn right on Raymond Blvd. Follow Raymond Blvd. pass Warren Street traffic light and Fleisher Athletic Center, Naimoli Center, and Lubetkin Field at Mal Simon Stadium will be to your right (one soccer goal line runs along Warren Street and the soccer sideline parallels Lock Street).

Route 280 East: Take Exit 15 (Rt. 21 South - McCarter Highway). Follow Rt. 21 South to Raymond Blvd. Turn right on Raymond Blvd. Follow Raymond Blvd. past Warren Street traffic light and Fleisher Athletic Center, Naimoli Center, and Lubetkin Field at Mal Simon Stadium will be to your right (one soccer goal line runs along Warren Street and the soccer sideline parallels Lock Street).

Garden State Parkway (North & South bound): Take exit 145 to Route 280 East, then follow Route 280 East directions.

Route 1 & 9 North & South: Take exit marked Newark, Rt. 21 North (McCarter Highway). Follow Rt. 21 North (McCarter Highway). Turn left on Raymond Blvd. Follow Raymond Blvd. past Warren Street traffic light and Fleisher Athletic Center, Naimoli Center, and Lubetkin Field at Mal Simon Stadium will be
to your right (one soccer goal line runs along Warren Street and the soccer sideline parallels Lock Street).

Route 78 East: Take Route 78 East to Rt. 21 North. Turn left on Raymond Blvd. Follow Raymond Blvd. past Warren Street traffic light and Fleisher Athletic Center, Naimoli Center, and Lubetkin Field at Mal Simon Stadium will be to your right (one soccer goal line runs along Warren Street and the soccer sideline parallels Lock Street).

Route 22 East: Take Route 22 East to Route 21 North. Turn left on Raymond Blvd. Follow Raymond Blvd. past Warren Street traffic light and Fleisher Athletic Center, Naimoli Center, and Lubetkin Field at Mal Simon Stadium

will be to your right (one soccer goal line runs along Warren Street and the soccer sideline parallels Lock Street).

Route 21 North: Follow Rt. 21 North to Raymond Blvd. Turn left onto Raymond Blvd. Follow Raymond Blvd. past Warren Street traffic light and Fleisher Athletic Center, Naimoli Center, and Lubetkin Field at Mal Simon Stadium will be to your right (one soccer goal line runs along Warren Street and the soccer sideline parallels Lock Street).

Route 21 South: Follow Rt. 21 South (McCarter Highway) to Raymond Blvd. Turn Right on Raymond Blvd. Follow Raymond Blvd. past Warren Street traffic light and Fleisher Athletic Center, Naimoli Center, and Lubetkin Field at Mal Simon Stadium will be to your right (one soccer goal line runs along Warren Street and the soccer sideline parallels Lock Street).

New York Thruway: Thruway to Exit 14A, Garden State Parkway. Follow Garden State Parkway directions above.

George Washington Bridge: NJ Turnpike South to Exit 15W. Follow Route 280 West directions above.

Lincoln Tunnel: West on Rt. 3 to Rt. 21 South. Turn right onto Raymond Blvd. Follow Raymond Blvd. past Warren Street traffic light and Fleisher Athletic Center, Naimoli Center, and Lubetkin Field at Mal Simon Stadium will be to your right (one soccer goal line runs along Warren Street and the soccer sideline parallels Lock Street).

From Brooklyn, Queens and Long Island: Take Verrazano-Narrows Bridge (Interstate 278) and follow 278 across Staten Island. Cross Goethels Bridge. Follow signs to New Jersey Turnpike North then follow New Jersey Turnpike directions above.

PARKING

Bus/Van Parking: Visiting buses and vans may usually park on Lock Street adjacent to the athletic center. Please be careful not to block the parking space reserved for the doctor.

Visitor Parking: Visitor parking may be reserved in advance through your host. Otherwise, visitor parking at NJIT is available in the NJIT parking deck. Turn right onto Warren Street. Turn right onto Colden Street and proceed around the block to Summit Street. Parking Deck entrance is located to your right before the intersection with Warren Street.

Parking for on-campus athletic contests: NJIT is offering free off-street parking for fans attending regular season home soccer and volleyball matches and basketball games. The parking entrance, marked by a yellow sign is located on New Street.

OTHER TRANSPORTATION SYSTEMS

Newark Liberty International Airport: Minutes from the NJIT campus. A minibus (Newark Airlink) or taxi service connects the airport with Penn Station in Newark. Bus, Newark Light Rail, and taxi connections are available at the station.

Newark Penn Station: Located in downtown Newark, connections to the NJIT campus may be made by bus, Newark Light Rail, or taxi.

Morris & Essex Broad Street Station:A five-block walk to the NJIT campus via MLK Boulevard to Central Avenue. Taxi service is also available.

Newark Light Rail: From Penn Station in Newark, take the Warren Street stop for the NJIT campus. The Warren Street stop is on the sidewalk behind the press box for Lubetkin Field at J. Macolm Simon Stadium.

HOTELS DOWNTOWN

Hilton Newark Gateway
Gateway Center, Raymond Boulevard &
McCarter Highway
Newark, NJ, 973/622-5000

Robert Treat Hotel
50 Park Place, Newark, NJ, 973/622-1900

Hampton Inn & Suites Newark Riverwalk
100 Passaic Ave, Harrison, NJ, 973/483-1900

NEAR NEWARK LIBERTY INTERNATIONAL AIRPORT

Best Western Newark Airport West
101 International Way, Newark, NJ, 973/621-6200

Hilton Newark Airport
1170 Spring Street, Elizabeth, NJ, 908/351-3900

Holiday Inn Newark Liberty International Airport
160 Frontage Road, Newark, NJ, 973/589-1000

2014 Highlanders Men's Soccer

Top Row (l-r): Max Bradhe, Victor Kausch, Nikola Gogic, Jonathan Onyeaka, Jimmy Myers, Tommy Osipitan, Christian Foust

Middle Row (l-r): Assistant Coach Evan Brandsdorfer, Ivan Morales, Stephen McGeever, Phillip Costa, Marko Drljic, Jack Lee, Mamadou Guirassy, Eugene Listwan, Brett Conrads, Assistant Coach David Janezic, Head Coach Didier Orellana

Sitting Row (l-r): Nick Cipriano, Danny Cordeiro, Matija Blazic, Cristian Marcel, Christian Ferreira, Michael Monahan, Jack Flannagan

Squatting Row (l-r): DJ Diveny, Juan Gomez, William Ward, Jake Bleyhl, Joshua Mercer, Ansel Ueshiro, Joshua Ott, Tom Farrell, Shaun Keegan

2014 HIGHLANDERS MEN'S SOCCER

AUGUST

Mike Gibbs Memorial Tournament

Fri.	29	vs. Jacksonville	
Sun.	31	vs North Florida (at Jacksonville)	

SEPTEMBER

Thu.	4	at Rhode Island	5pm
Sat.	**6**	**MARIST**	**5pm**
Sat.	**13**	**FORDHAM**	**4pm**
Wed.	**17**	**LIU-BROOKLYN**	**7pm**
Sat.	**20**	**NAVY**	**5pm**
Wed.	**24**	**RIDER**	**7pm**
Sat.	27	at Saint Joseph's	7pm

OCTOBER

Wed.	**1**	**SACRED HEART**	**7pm**
Sat.	4	at St. Francis Brooklyn	1pm
Sat.	**11**	**GEORGIA STATE ***	**5pm**
Wed.	**15**	**CENTRAL CONNECTICUT STATE**	**7pm**
Sat.	18	at Hartwick *	2pm
Wed.	22	at UMass Lowell	7pm
Sat.	**25**	**HOWARD * (Senior Night)**	**5pm**

NOVEMBER

Sun.	2	at Georgia Southern *	2pm
Sat.	8	at Appalachian State *	7pm

2014 Sun Belt Conference Tournament

Thu.	13	First Round (at Georgia Southern)	TBD
Fri.	14	Semifinal (at Georgia Southern)	TBD
Sun.	16	Finals (at Georgia Southern)	TBD

Head Coach: Didier Orellana
Assistant Coaches:
David Janezic, Evan Brandsdorfer

CAPS/Bold = Home matches at Lubetkin Field at ' Simon Stadium