

2009-2010



WOMEN'S BASKETBALL

njithighlanders.com





NJIT
New Jersey's
Science &
Technology
University

NJIT
THE
EDGE
IN
KNOWLEDGE

CAMPUS CENTER



TABLE OF CONTENTS

About NJIT	2-3
University Administration	4-5
Student-Athlete Support	5-6
Coaching Staff	8-10
Roster	12
Outlook	13-14
Player Profiles	15-27
2008-09 Results and Statistics	28-30
2009-10 Opponents	31-39
Live Play-by-Play Information	39
The Prudential Center	40-41
Athletics Facilities	42
Directions/Accommodations	43
School Records	45-49
Division I Records	50-52
All-time records vs. Opponents	53
Year-by-Year Scores	54-56
All-time coaches' records	56
All-time Roster	57
About Newark	58
Newark Sports and Entertainment	59
Athletics/PE Staff	60
NJIT Hall of Fame	61
NJIT in Division I	62
The Great West Conference	63
Radio/TV Spotters Chart	64

Quick facts

NEW JERSEY INSTITUTE OF TECHNOLOGY (NJIT)



Location: University Heights, Newark, NJ

Founded: 1881

Enrollment: 5,380 (undergraduate)

NJIT website: www.njit.com

Nickname/colors: Highlanders/Red and White (Blue accent)

Court Capacity: Estelle and Zoom Fleisher Athletic Center/Prudential Center (1,500/18,500)

Affiliations: NCAA Division I, ECAC

Conference: Great West Conference

University President: Dr. Robert A. Altenkirch

Director of Athletics: Lenny Kaplan

Athletic Department phone: 973-596-3636

Sports Information

NJIT Athletics website: www.njithighlanders.com

Results hotline: 973-596-5555

Assistant AD for Sports Information: Tim Camp

Phone/Email: 973-596-8461/

timothy.camp@njit.edu

Assistant SID: Stephanie Pillari (WBB Contact)

Phone/Email: 973-596-8324/pillari@adm.njit.edu

Women's Basketball

Head Coach (alma mater, year):

Margaret McKeon (St. John's '91)

Phone/Email: 973-596-3633/

margaret.m.mckeeon@njit.edu

Career Record: 88-117 (7 seasons)

Record at NJIT: 18-40 (2 seasons)

Assistant Coaches: Gabrielle Butler, Frozena Jerro

Captains: TBD

2008-09 overall: 8-21

Returning/lost (starters): 8/4 (3/2)

FRONT COVER (L-R): Jessica Gerald, Coach Margaret McKeon, Ivana Seric.

BACK COVER: Prudential Center in downtown Newark.

INSIDE FRONT COVER: the Campus Center and clock tower at NJIT.

INSIDE BACK COVER: the 2009-10 Highlanders team picture (all photos by Larry Levanti).

Media Information

This guide is designed to assist in coverage of NJIT basketball. For home games, the NJIT sports information office will provide official box score 10 minutes following each game. Coach Margaret McKeon and requested players will be available for interviews following a 10-minute cooling-off period. Radio broadcast requests should be made at least 10 business days prior to the contest.

Requests for coach and player interviews on non-game days should be made through the NJIT sports information office (973-596-8461).

Credits

The 2009-10 NJIT Women's Basketball Media Guide is a production of the NJIT Sports Information Office in cooperation of the Office of University Communications. Written and edited by Tim Camp and Stephanie Pillari. Cover and interior design by Blu Hand Design Studio, Rahway, NJ. NJIT photographs and information courtesy of University Communications. All interior team and

action photography by Larry Levanti, unless noted (Steve Smith, pages 46 and 62; Jim Clarke, page 47; Mitchell Layton, pages 9 and 48; Jason York, pages 9 and page 25-Johnson). Printing by Prestige Graphics, Union, NJ.

Why the Highlanders?

The home of NJIT, University Heights, was formerly known as the Newark Highlands and NJIT's mailing address used to be High Street, until the thoroughfare was renamed in memory of Dr. Martin Luther King, Jr.



In 2006-07, NJIT athletics, in keeping with its move to NCAA Division I, unveiled a new graphic identity, which includes a new Highlanders logo (shown). Developed by CN Foundry for NJIT, the logo depicts the traditional Highlander, whose ferocity and bravery against all odds are the stuff of legend.



ABOUT NJIT

NJIT is New Jersey's Science & Technology University. With roots going back to 1881, when it was founded as Newark Technical School, New Jersey Institute of Technology observed its 125th anniversary in 2006.

Located in University Heights, Newark, NJ, home to more than 30,000 college students, NJIT's campus is just 10 miles from New York City.

Playing a critical role in shaping New Jersey's future, NJIT, as a major public technological university, is an important pipeline for the flow of technology into society. The university's educational programs prepare students to be leaders in the technology-dependent economy of the 21st century. University researchers seek new knowledge to improve processes and products for industry. Through public and private partnerships and economic development efforts, the university helps to grow new business ventures that fuel the economy.

In recent years, NJIT has put more than \$83 million toward new and improved buildings and facilities on the 45-acre campus, including biomedical engineering labs and a campus center.

Instructional Programs

NJIT offers an ever-expanding array of educational programs, with eight new academic programs approved beginning in 2009-10, which comes after the addition of 14 new programs in 2008. As of 2009, NJIT lists 55 bachelor's degree majors, 53 master's degree programs and 19 doctoral programs — through six schools:

Newark College of Engineering
College of Architecture and Design
College of Science and Liberal Arts
School of Management
Albert Dorman Honors College
College of Computing Sciences

NJIT has 416 full-time faculty; more than 98 percent of whom hold the highest degree in their field. The student-faculty ratio is 13:1, with more than 5,300 undergraduate students and more than 2,800 graduate students. Our students hail from 33 states and more than 100 countries to rank eighth in the nation for diversity.

Albert Dorman Honors College enrolls more than 500 students who take advantage of honors courses, research opportunities, advising and mentoring.

Honors College students have SAT scores ranking in the top 10 percent nationally.

With more than 44,000 alumni, NJIT is rated by US News and World Report as a top-tier national research university offering bachelor's, master's and doctoral degrees.

Research

NJIT drew more than \$75 million in research funding in 2005 and faculty members welcome student collaboration on research projects.

Economic Development

NJIT is committed to economic development for Newark and the region. The university operates several outreach centers that provide direct technical assistance to the state's businesses with the goal of helping small and medium-sized companies. NJIT is also the home of New Jersey's oldest and largest incubator facility, and was one of the first institutions in the nation to adopt economic development as a fourth mission element, together with instruction, research and community service. More than 60 technology start-up companies, many of which hire NJIT students, are on campus.





The Career Edge

All 10 of the majors with the highest starting salaries for 2005-06 grads are in engineering, computing and business, according to the National Association of Colleges and Employers.

Computer and data processing services lead the list of the 10 fastest-growing occupations in projections compiled by the US Department of Labor. Computer-related employment is expected to grow 117 percent by 2008, according to the Career Guide to Industries.

As technology changes all fields, those with science and technology backgrounds are positioned to lead. Among the CEOs of the S&P 500 companies, engineering is the single largest undergraduate degree and more than half of CEOs have undergraduate degrees in engineering, business management, science, math and computing.

The Global Edge

The diversity in NJIT's student body and faculty prepares graduates to understand and succeed in the global marketplace. NJIT was named among the world's top 500 universities in a study by the Institute of Higher Education, Shanghai Jiao Tong University.

The Technology Edge

NJIT has been designated one of the nation's most technologically sophisticated universities by Forbes.com and a Princeton Review survey and the university has received major funding from the National Science Foundation and the National Security Agency in recent years.

The Academic Edge

NJIT has long been a national leader in applying new technologies and approaches to the educational experience. NJIT was a pioneer in requiring computer science for students in all majors and the School of Architecture has led innovations in teaching CAD and digital design. The school's innovative "paperless" first-year program was recently cited by Campus Technology Magazine.

Students have a wide range of educational choices in building an interest-tailored program. Among their options are cross-enrolling at neighboring Rutgers to enrich their program with subjects such as music and languages.

NJIT students learn emerging technologies from the researchers behind the technologies, developing valuable marketplace skills. Real-world experience through experiential learning makes graduates more marketable, with many co-op opportunities leading to permanent jobs.



The Regional Edge

New Jersey, with America's highest concentration of pharmaceutical, hi-tech, biotech, and medical device companies is the place to study technology. It has the nation's highest per capita number of engineers and scientists as residents, while also leading in per capita rate of patents issued. Further, the Newark-New York region is a living laboratory for architecture and building sciences, environmental engineering and transportation.

The Research Edge

NJIT has been designated by the State of New Jersey as the Homeland Security Technology Systems Center and NJIT operates the world-renowned Big Bear Solar Observatory.

A History of NJIT

From the Industrial Revolution to the Information Age, New Jersey Institute of Technology has a rich history with its beginnings developing from the industrial age.

In 1881, an act of the New Jersey State Legislature, recognizing an urgent need, sought a home for what would be the state's technical school. The efforts of Newark's public and private sectors resulted with the opening of Newark Technical School, addressing the state's need.

Over time, the university expanded its curriculum and mission. In 1919, the university established baccalaureate programs in three engineering fields. By the middle of the 20th century, Newark Technical School was transformed into the robust Newark College of Engineering.

The post-war period was one of enormous activity with regular expansion of the campus, as well as the introduction of doctoral level programs. In 1975, with the addition of the New Jersey School of Architecture, the institution had evolved into a technological university, emphasizing a broad range of degrees and dedication to significant research and public service. Newark College of Engineering, stronger than ever, remained intact, but a new university name — New Jersey Institute of Technology — reflected the institution's expanded mission.

A broadened mission called for the creation of a residential campus and the opening of NJIT's first dormitory in 1980 began a period of steady growth that continues. Two new schools were established during the 1980s—the College of Science and Liberal Arts (1982) and the School of Industrial Management (1988). The Albert Dorman Honors College was established in 1994, and the newest school, the College of Computing Sciences, was created in 2001. Beginning in 2009 the College of Architecture and Design was created to house the New Jersey School of Architecture and the new school of Art and Design.



ADMINISTRATION



Dr. Robert A. Altenkirch *President*

Having joined NJIT as its seventh president in July 2002, Dr. Robert A. Altenkirch is leading the university in a period of multi-layered growth.

In recent years, NJIT has put more than \$80 million toward new and improved buildings and facilities, while also drawing similar dollars in annual research funding.

Under President Altenkirch, NJIT has expanded its course offerings, with 16 new degree programs added in the 2008-09 academic year alone, and 13 in various stages of development for implementation in the next two years..

Coinciding with the expansion is NJIT's transition from a smaller commuter campus to a larger institution with a larger resident student population. The incoming class of 2012 is the largest in the history of the school, and more than half the freshman class resides on campus.

Tied to that transition is Altenkirch's strong belief that the home institution in New Jersey's largest city needs to be residential and provide the experiences associated with a residential campus. At the same time, Altenkirch is committed to NJIT's involvement with the community in its home city of Newark.

Intercollegiate athletics fits those goals naturally and upgrading NJIT athletics has been a priority of Altenkirch's presidency going back to November 2002 meetings that led to NJIT's reclassification to NCAA Division I.

Adding a personal dimension to his support, Altenkirch, a multi-sport athlete in high school, freshman baseball player at Purdue University, and a former college soccer official, and his wife, Beth, are regular attendees at NJIT competitions, home and away.

Immediately before his selection as president of NJIT, Altenkirch was vice president for research at Mississippi State University (MSU), a position he held from 1998 to 2002.

Prior to his appointment as vice president at MSU, Altenkirch served as dean of the College of Engineering and Architecture at Washington State University (1995-98).

From 1988 to 1995, he was dean of the College of Engineering at MSU. He also served as professor and chair of mechanical engineering at the University of Kentucky (1975-88).

Altenkirch holds a PhD from Purdue University, an MS from the University of California, Berkeley, and a BS from Purdue, all in mechanical engineering.

He is the author of over 50 publications and nearly 100 presentations in combustion and heat transfer and served as principal investigator for 10 Space Shuttle experiments investigating the spread of fire in reduced gravity.

He is a fellow of the American Society of Engineers and in 2008 received the Ellis Island Medal of Honor.



Dr. Joel Bloom *Vice President for Academic and Student Services*

Dr. Joel Bloom, who joined NJIT in July 1990, is responsible for eight divisions of the university, including physical education and athletics.

In 1998, Bloom was appointed the first dean of the Albert Dorman Honors College in addition to his vice president responsibilities. The honors college enrolls over 500 students, including residents of 15 states and several foreign countries. The combined average SAT score is over 1300 and freshmen typically have ranked in the top 10 percent of their high school graduating class. Honors College students maintain a grade point average higher than 3.5.

Prior to his arrival at NJIT, Dr. Bloom served seven years as assistant commissioner of the New Jersey Department of Education for the Division of General Academic Education. He was responsible for managing many of the education department's initiatives, over 300 grants and contracts, and a \$24 million budget.

Formerly a teacher and school administrator in New York City Public Schools, Dr. Bloom was also a director of research and instructor at Teacher's College, Columbia University.

He is chair of the Greater Newark Consortium for Pre-College Education and vice chair of the State Board for Communities and Schools. He serves further as a member of numerous boards at the state, regional and national levels and has received national and state education awards, as well as federal, foundation and corporate grant awards. He has published journal articles and presented papers on school improvement, curriculum development, college transition and student assessment.

Dr. Bloom holds a master's degree and a doctorate from Teacher's College, Columbia University. He also earned master's and bachelor's degrees from Hunter College of the City University of New York.



Lenny Kaplan *Director of Athletics*

Since taking over as head of NJIT's division of physical education and athletics in August 2000, Lenny Kaplan has been instrumental in guiding NJIT's reclassification to NCAA Division I.

Kaplan helped stabilize and expand a program that was entering its fourth year in Division II when he arrived in Newark. In late 2002, after discussions with university President Dr. Robert A. Altenkirch and Vice President Dr. Joel Bloom, Kaplan took on the task of steering NJIT's programs into Division I, a process that reached fruition with the NCAA's granting active Division I status, with full championship eligibility effective September 1, 2009.

Throughout Kaplan's tenure, NJIT has enhanced the athletics program, particularly in areas that benefit the student-athletes directly.

The sports offerings have expanded to 19 varsity programs and since 2004, NJIT has renovated its two main on-campus venues—Mal Simon Stadium at Lubetkin Field and the Estelle and Zoom Fleisher Athletic Center. The school also signed a 10-year partnership to play all home baseball in the professional Bears and Eagles



Riverfront Stadium and later agreed to host basketball in the new Prudential Center, downtown Newark home of the NHL's New Jersey Devils.

Under Kaplan's leadership, many teams achieved regional and national Division II ranking. Success for several women's teams was unprecedented, with basketball, tennis and soccer all reaching postseason play for the first time in his administration,

Additionally, men's volleyball captured a 2007 divisional championship in the Eastern Intercollegiate

Volleyball Association and the next year reached the EIVA playoff semifinals hosted by eventual 2008 national champion Penn State.

Kaplan guided the Highlanders toward further stability with membership in the newly-expanded all-sports Great West Conference, which will offer a conference home for 11 of NJIT's 19 varsity sports.

NJIT's outstanding home facilities will allow it to host conference championships in the Great West Conference and allowed it to host ECAC postseason

championships in 2005-06.

Before coming to NJIT, Lenny Kaplan served 11 years at Manhattan College, where he began as Manhattan's director of operations and was assistant athletics director from 1991-2000.

Kaplan, a 1988 graduate of St. John's University with a degree in athletics administration, resides in Merrick, NY, with his wife, Nancy, and their sons, Michael and Joshua.

STUDENT-ATHLETE SUPPORT

Sports Medicine

NJIT sports medicine is moving forward with expanded facilities and a staff of three full-time trainers led by head trainer Matt Koscs, MS/ATC, with assistant trainers Paul Grayner, MEd/ATC, and Sandra Brendle, MSED/ATC. They work with team physicians Louis Rizio, MD, and Rutvik (Rudy) Patel, DO.



Matt Koscs

Matt Koscs, who earned both his bachelor's and master's degrees from the University of Delaware, came to NJIT as an assistant trainer in July 2008 and moved up to the head trainer position a year later. As an undergrad, he was recipient of the Paris Delligatti Memorial Award for Excellence in Athletic Training.

Prior to NJIT, he served three years as head trainer at Hodgson Vocational Technical High School in Newark, DE. He also worked with soccer clubs in Delaware and was employed at Christiana Care Physical Therapy Plus, in Newark, DE.

Paul Grayner, who holds a bachelor's degree from Saint Leo College in Florida and a master's from American University in Washington, DC, has a diverse background in athletic training, having served at the college and professional levels, as well as in a fitness center setting. He joined the NJIT staff late in 2008.

From the mid-1970s to the mid-1980s, he was a trainer in the minor league systems of the New York Yankees and New York Mets and in 1984 he was assistant trainer with the Mets. He later worked with the Long Island Knights professional basketball team.



Paul Grayner

At the collegiate level, he was head trainer at Fairleigh Dickinson University in Teaneck, NJ from 1989 to 1998 and earlier worked as an assistant trainer at Hofstra, Adelphi and FDU.

Sandra Brendle, who joined the NJIT staff as an assistant trainer in the summer of 2009, earned her bachelor's degree, majoring in athletic training from Greensboro (NC) College in 2007. She earned her master's in athletic training at Old Dominion University in May 2009. At ODU, she worked with seven teams and was on the medical staff for the 2008 NCAA Division I Women's Basketball Tournament first and second rounds. At Greensboro, she was 2006 Athletic Training Student of the Year and worked on the 2004 NCAA Division III Men's and Women's Soccer Championship tournament medical staff.

Dr. Rizio is a board certified orthopedic surgeon and is fellowship trained in the field of sports medicine. He is a graduate of Rutgers and after earning his med-



Sandra Brendle

ical degree from the UMDNJ/New Jersey Medical School, Dr. Rizio completed his orthopedic residency at Tufts University in Boston.

He then completed a sports medicine fellowship at the University of Miami and was assistant team physician of the Hurricanes, as well as the Miami Dolphins, the Miami Hurricanes.

Dr. Rizio practices at the New Jersey Sports Medicine Institute. Prior to starting his own practice, Dr Rizio was the Chief of Sports Medicine at the NJ Medical School from 2000-2005.

Dr. Patel practices in association with Dr. Rizio. A cum laude graduate of NYIT, Dr. Patel earned his DO from the New York College of Osteopathic Medicine. He was chief resident in Family Medicine at the Robert Wood Johnson Medical School in New Brunswick, NJ, from 2003 to 2006.

Strength and Conditioning



Dan Huff

A formal strength and conditioning program is a key part of a Division I program, with an eye toward maximizing individual and team performance in competition. The strength and conditioning coach also works closely with the Athletic Training Staff in the areas of injury prevention and injury rehabilitation.

The 2008-09 season brought another dimension to NJIT athletics with the hiring of Dan Huff, CSCS, as the Highlanders' first full-time strength and conditioning coach. In addition to the hiring of a full-time



coach to coordinate the strength and conditioning, NJIT renovated the weight rooms and purchased new equipment, with the area dedicated to use by the Highlander teams.

Huff previously served five years as strength and conditioning coordinator at Fairleigh Dickinson University in Teaneck, NJ, from 2003 to 2008, working with an 18-sport NCAA Division I program.

Huff was Sports Performance Director for Velocity Sports Performance in Wall, NJ, immediately before accepting his position at NJIT. He is a graduate of William Paterson University of New Jersey. He holds numerous certifications.

Academic Enrichment

NJIT's Center for Academic and Professional Enrichment (CAPE) added a new component with the 2007 hiring of Erika Rigby McCourt as Associate Director of CAPE in a position that was created for the specific purpose of serving the needs of NJIT's student-athletes.

Rigby McCourt left her post to focus more on raising her infant daughter and NJIT is in the process of filling the position, which focuses on five key areas: academic support, career development, personal devel-



Tim Wuorinen

opment, leadership and community service including the Student-Athlete Advisory Committee and CHAMPS Life Skills for NJIT's nearly 300 student-athletes.

In 2008-09, Tim Wuorinen moved over to CAPE as eligibility certification officer/academic advisor, after having spent the previous five-plus years working in the NJIT Department of Athletics as assistant athletic director and coordinator for compliance and student-athlete services.

Erika Rigby McCourt, the first person to serve NJIT as Associate Director for CAPE with the specific component of student-athlete support, previously worked for over a decade in three NCAA Division I programs, most recently at Seton Hall University, where she was Associate Director of Academic

Support Services. Her career began in 1997 at Northern Arizona, where she directed the Academic Enrichment Program and continued as Academic/Athletic Coordinator at Saint Peter's College.

Tim Wuorinen was a compliance fellow with the Metro Atlantic Athletic Conference and he has worked in the athletic offices of four colleges, including Western New England College, his undergraduate alma mater. In addition to his bachelor's degree from Western New England, he earned a master's degree from NJIT.

Tim and his wife, Tara, who is the Academic/Athletic Coordinator at Saint Peter's College, reside in Aberdeen, NJ.

NJIT's Center for Academic and Professional Enrichment, headed by Dr. Marybeth Boger, is a resource available to all students within NJIT's Student Services Division. The CAPE provides academic support services and activities to enhance students' academic and professional development and it works with academic and administrative departments to help students develop the necessary analytical and problem-solving skills to become independent learners.

CAPE provides tutoring, student success workshops and testing accommodations.

ATHLETICS SENIOR STAFF



ALEXIS SCHUG
Assoc. Director of Athletics/SWA
(973) 596-8452
schug@njit.edu



JOE CAIOLA
Asst. Director of Athletics/Business & Facilities
(973) 642-7224
caiola@adm.njit.edu



TIM CAMP
Asst. Director of Athletics/Sports Information
(973) 596-8461
timothy.camp@njit.edu



RISA OTT
Asst. Director of Athletics/Compliance
(973) 596-3181
rott@njit.edu

COACHING STAFF





Margaret McKeon

Head Coach

Third season at NJIT, eighth season overall

Margaret McKeon joined NJIT women's basketball as head coach in July 2007, bringing with her a deep passion for teaching basketball and a proven record of having transformed a struggling program into an NCAA Division I Tournament qualifier.

Her abilities were evident almost immediately in her first preseason practices at NJIT and it carried over into the season with a high-energy playing style and an attitude that made the Highlanders a threat for all 40 minutes, no matter what the score.

At first, however, wins were hard to come by, as McKeon's first NJIT team opened at 2-10. But the new approach began to bear fruit in early January and the Highlanders went 8-9 the rest of the way, including a 2-1 record in the 2008 national Independent Division I Tournament.

Their final record of 10-19, more than doubled the win total from NJIT's first season of Division I competition (4-24 overall, 3-23 against Division I opponents in 2006-07).

The six-win improvement from one year to the next was the second-best in the 22-season history of the program.

"What I love to do is teach," said McKeon before her first season leading NJIT's fortunes. "I have a passion for the game and my goal is to help young women not only play the game, but grow as people. There are a lot of life lessons for them and for me."

McKeon's track record includes five NCAA Division I postseason tournament appearances in her years as an assistant coach and head coach.

"I am very happy to be back in the tri-state area," said McKeon, a native of Queens, NY, where she was a star player in high school and college. "And I am very excited for this opportunity to build a Division I program from the ground up."

"The vision of Dr. (Robert) Altenkirch (NJIT President) and Dr. (Joel) Bloom (Vice President of



Academic and Student Services) to move the entire athletic program forward is the reason I became interested in this job. NJIT already has a reputation for academic excellence and I look forward to working with (Director of Athletics) Lenny Kaplan and his staff to develop a competitive Division I program that will attract the types of student-athletes who are eager to excel in the classroom, as well as on the court."

Expanding on the idea of academic achievement at a school such as NJIT translating on the basketball floor, McKeon said: "(The players) strive to be excellent in the classroom and when they come onto the court, that's what they expect of themselves. If you can give them a purpose—why we are doing it and this is the end result—they believe they will strive to succeed in basketball, too. They live by that."

In five years as head coach at Boston University (1999-2004), McKeon transformed the Terriers from a team with five wins the season before her arrival to one that earned a spot in the NCAA Division I Tournament by her fourth season and was only a game short of repeating as America East Conference champion the following year.

Before her years as head coach at BU, McKeon was assistant and then associate head coach at George Washington from 1995 to 1999, during which time GW posted a combined record of 93-31. In her four seasons on the staff, the Colonials went to the NCAAs three times, were ranked 10th in the nation and advanced to the Division I tournament's Elite Eight in 1996-97.

At Boston University, McKeon took over a program that was established, but had failed to achieve double-figure wins totals in each of its previous three seasons, including a 5-22 record the year before she was named head coach. In her first year (1999-00) the Terriers were 8-21, but they moved upward quickly, reaching the 17-win mark in her third season. That 17-11 record in 2001-02 was BU's first winning record in seven years. In the 2002-03 NCAA season, the Terriers won the America East Conference championship and advanced to face UConn in the NCAAs.

The 2003-04 season was her biggest triumph at BU when the Terriers chalked up a 19-11 overall record and a second straight spot in the America East post-season championship game.

Overall, her Boston University teams won 70 games in five seasons, including a combined 52-37 record the last three seasons.

The Terriers' steady overall improvement was apparent in conference play, as well. McKeon's teams went from 3-15 in conference her first year to 10-6 by her third year. Her America East Conference regular season record over her last three seasons at BU was 32-18, with postseason championship game appearances the last two seasons.



In her four seasons as an assistant coach at George Washington, the Colonials won three Atlantic 10 Conference championships, advancing to the NCAA Tournament all three times. GW ranked 10th nationally and reached the tournament's Elite Eight in 1996-97 and the Colonials advanced to the second round two other times, including 1995-96, when they finished 18th in the final national poll.

Earlier, at the University of Houston, she was part of a staff that recruited what one service rated as the 10th best in the nation in 1994. In her first year as a college coach, McKeon was on the staff for the 1991-

92 Arizona State squad that reached the NAAs. The Sun Devils' combined record in her two seasons there was 37-19, playing in the Pacific 10, one of the nation's elite women's basketball conferences.

McKeon is a 1991 graduate of St. John's University in Queens, NY, earning a BA in athletic administration.

A collegiate star at both St. John's and at Oklahoma, she was all-Big East for St. John's, setting a conference single-game assists record that still stands, with 18 against Georgetown on January 16, 1991. She also starred at Oklahoma, earning all-conference honorable mention.

Before college, she starred at Christ the King Regional High School in Queens, a school renowned for its powerhouse girls' basketball program that has produced such talent as WNBA players Sue Bird and Chamique Holdsclaw. Between high school and college, she coached the New York Liberty Belles AAU Basketball Club, the most successful girls AAU program in the Northeast.

A member of the Women's Basketball Coaches Association since 1991, McKeon was a speaker at two WBCA national conventions.

She resides in Newark.



MARGARET MCKEON'S CAREER RECORD AS A HEAD COACH

Season	School	Wn	Lost	Notes
1999-00	Boston University	8	21	Team had won 5 games the year before
2000-01	Boston University	10	19	
2001-02	Boston University	17	11	BU's first winning record in 7 seasons
2002-03	Boston University	16	15	First NCAA Tournament appearance in program history; America East Conference champions
2003-04	Boston University	19	11	Returned to America East championship game
2007-08	NJIT	10	19	Team had won 4 games the year before in first year of Division I competition
2008-09	NJIT	8	21	



Gabrielle Butler

Assistant Coach

Gabrielle Butler joined the NJIT women's basketball staff in July 2008 as an assistant, resuming an extremely successful college coaching career.

Butler and NJIT head coach Margaret McKeon first met when they were assistants in a George Washington University program that was a championship contender at the national level (Butler coached at GW from 1991 to 1999, and McKeon was an assistant there from 1995 to 1999).

When McKeon became head coach at Boston University, Butler joined her there, serving as first assistant from 1999 to 2002.

At George Washington, Butler coached teams that qualified for the NCAA Division I Tournament in six of her eight seasons on the staff.

During her tenure, the Colonials garnered six NCAA tournament bids. George Washington won at least one game in each of its trips to the Big Dance and reached the 1997 Elite Eight and the 1995 Sweet Sixteen. Butler's drive to win was instrumental in GW capturing four straight Atlantic 10 Conference championships from 1994 to 1998.

In her three seasons at BU, Butler helped lay the groundwork for a program revival that resulted in the Terriers' first winning season in seven years (17-11 in 2001-02), followed by the program's first NCAA post-season appearance.

In addition to her successful coaching career, Butler, who hails from the nation's capital, has enjoyed a successful tenure in the field of law. After graduating from Franklin and Marshall College (Lancaster, PA) in 1985, she worked as a legal assistant in Washington, DC, until 1991, when she joined the staff at George Washington. She left BU in 2002 to resume her legal career, but kept her ties to the world of college basketball.

When McKeon took the helm of the women's program at NJIT in 2007, Butler followed the Highlanders' progress and realized she was ready and eager to return to coaching.

"I am very excited about reuniting with Coach McKeon and about being at NJIT," said Butler upon

joining the Highlanders. "Margaret is a skilled, passionate teacher of the game and is committed to bringing academically and athletically-talented student-athletes to the university."

Said McKeon of Butler: "Gabrielle and I share a long history building a tradition of success. In addition to her coaching skills, she is an exceptional recruiter who has the ability to identify quality prospects and follow through to sell the school and the program.

"Gabrielle and I also share the philosophy that we are teachers first," continued McKeon. "We strongly believe the college experience should be about academics, as well as athletics and we encourage our student-athletes to strive for excellence on the court and in the classroom."

Coach Butler resides in Kearny, NJ.



Frozena Jerro

Assistant Coach

Frozena Jerro, who joined head coach Margaret McKeon's staff in July of 2009, has been in the NCAA Division I basketball tournament as a player and as a head coach.

The northern California product played in the "Big Dance" for Arizona State and led Cal State Northridge in the Division I tournament as head coach.

She was also an assistant coach with three different NCAA Division I programs-Houston (1993-95), Cal State Northridge (1997-98), and UNLV (2002-08). Her most recent job was a one-year stint assisting at West Los Angeles College in 2008-09.

Coach Jerro led the program at Cal State Northridge from 1998 to 2002 and is the most successful head coach in that program's 35-year history. Her 1998-99 Matadors posted a 21-8 overall record and made the NCAA Division I Tournament as champion of the Big Sky Conference. Honored as Big Sky Coach of the Year in 1998-99, she took the Matadors back to the conference championship game in 2000, finishing with an 18-10 record.

Her overall record as head coach at Cal State Northridge was 48-41 and her overall winning percentage of .539 and conference winning percentage of

.615 (29-18) are both tops among the 10 head coaches in Matador history.

As a college player, Jerro starred at both St. Mary's College in her native northern California and at Arizona State, where she graduated in 1993. At Saint Mary's, she led the West Coast Conference in steals as a freshman and helped the Gaels to WCC titles in each of her two years. Moving on to Arizona State, she was a Pac-10 Conference All-Star after helping the Sun Devils into the 1992 NCAA Tournament. She also played in the 1990 United States Olympic Sports Festival.

Arizona State, coincidentally, was where the basketball careers of Frozena Jerro and Margaret McKeon first overlapped, as Jerro's final two years as a college player were McKeon's first two years as a college coach. Subsequently, Jerro began her own coaching career at Houston in 1993, where McKeon was also an assistant coach from 1993 to 1995.

Coach Jerro moved on from Houston to Cal State Northridge, where she spent one season as an assistant before ascending to head coach in 1998. Next up was a six-year stint at UNLV that saw the Lady Rebels reach postseason play four times, with berths in the 2003, 2004, 2005, and 2006 Women's National Invitation Tournaments. UNLV's combined record in her tenure was 99-84, including a 26-win season in 2003-04.

"Coach Jerro has been very successful, both as a player and a coach," said McKeon in announcing the staff addition. "She is a great teacher of the game with a strong work ethic and an upbeat, positive personality that motivates the players. She truly has what it takes to be successful at this level and will be a valuable addition to our coaching staff.

Said Jerro: "I'm extremely excited and grateful to be part of the Highlander family. I've learned so much from Coach McKeon throughout my career as a player and a coach. Having the chance to reunite with Coach McKeon, and to work with Coach (Gabrielle) Butler toward building something special here at NJIT is a blessing and an awesome opportunity.

"I hope that with the enthusiasm I have for teaching and mentoring young people through the game of basketball, I will be able to make a positive impact on this program."

Jerro's primary on-court focus will be working with the NJIT guards, although she will also assist with the post players. She will also serve as recruiting coordinator, a role she also filled at UNLV.

Coach Jerro resides in Bayonne, NJ.

THE 2009-10 HIGHLANDERS





2009-10 ROSTER

(Numerical)

NO.	NAME	HT.	POS	YR.	HOMETOWN/HIGH SCHOOL
1	Rayven Johnson	5-8	G	Fr.	Rahway, NJ/Bloomfield Tech
3	Jelena Zoric	5-10	G	Fr.	Belgrade, Serbia/The Patterson School (NC)
10	Melanie Griffin	5-7	G	So.	Willingboro, NJ/Willingboro
11	Emily Schartner	5-10	G	Fr.	Finleyville, PA/Ringgold
12	Kimberly Dweck	5-7	G	Fr.	Cortlandt Manor, NY/Our Lady of Lourdes
13	Ivana Seric	6-1	F	Jr.	Split, Croatia/Gimnazija Pozega
14	Katie Piekieski	5-10	G	Sr.	Atco, NJ/Hammonton
24	Ivana Lacmanovic	5-8	G	Fr.	Belgrade, Serbia/The Patterson School (NC)
25	Jessica Gerald	5-8	G	Jr.	Woolwich Township, NJ/Kingsway Regional
31	Maria Sanchez	6-1	F	Fr.	Madrid, Spain/Liceo Frances de Madrid
34	Kathryn Wighton	6-4	F	Sr.	Warren, NJ/Rutgers Prep
51	Taiwo Oyelola	5-11	F	Sr.	Roselle, NJ/Abraham Clark
52	Kehinde "Femi" Oyelola	5-11	F	Sr.	Roselle, NJ/Abraham Clark

(Alphabetical)

NO.	NAME	HT.	POS	YR.	HOMETOWN/HIGH SCHOOL
12	Kimberly Dweck	5-7	G	Fr.	Cortlandt Manor, NY/Our Lady of Lourdes
25	Jessica Gerald	5-8	G	Jr.	Woolwich Township, NJ/Kingsway Regional
10	Melanie Griffin	5-7	G	So.	Willingboro, NJ/Willingboro
1	Rayven Johnson	5-8	G	Fr.	Rahway, NJ/Bloomfield Tech
24	Ivana Lacmanovic	5-8	G	Fr.	Belgrade, Serbia/The Patterson School (NC)
52	Kehinde "Femi" Oyelola	5-11	F	Sr.	Roselle, NJ/Abraham Clark
51	Taiwo Oyelola	5-11	F	Sr.	Roselle, NJ/Abraham Clark
14	Katie Piekieski	5-10	G	Sr.	Atco, NJ/Hammonton
31	Maria Sanchez	6-1	F	Fr.	Madrid, Spain/Liceo Frances de Madrid
11	Emily Schartner	5-10	G	Fr.	Finleyville, PA/Ringgold
13	Ivana Seric	6-1	F	Jr.	Split, Croatia/Gimnazija Pozega
34	Kathryn Wighton	6-4	F	Sr.	Warren, NJ/Rutgers Prep
3	Jelena Zoric	5-10	G	Fr.	Belgrade, Serbia/The Patterson School (NC)

Head Coach: Margaret McKeon (St. John's, '91), 3rd season

Assistant Coaches: Gabrielle Butler (Franklin and Marshall (PA) '85), Frozena Jerro (St. Mary's College, Arizona State '93)

PRONUNCIATION GUIDE

Ivana Lacmanovic . . . ee-VON-a lac-MON-o-vich
 Kehinde Oyelola . . . uses the first name Femi - FEM-me O-yay-LO-la
 Taiwo Oyelola tie-WO O-yay-LO-la
 Katie Piekieskipe-KEL-skee
 Ivana Sericee-VON-a Se-RICH
 Kathryn Wighton . . . WY-ton
 Jelena Zoricye-LAY-na ZOR-ich



2009-10 OUTLOOK

This season looms as an important one in the evolution of the NJIT women's basketball program.

For the first time, the Highlanders are active members of NCAA Division I, eligible for national team and individual championships as of September 1, 2009. The new status for NJIT comes after a reclassification period that saw the Highlanders face Division I competition for the previous three seasons.

In addition, 2009-10 will mark NJIT's first season as a member of a Division I conference, the newly-expanded Great West Conference, which will provide 12 regular season games plus a postseason conference championship game, in addition to weekly and postseason individual player honors.

Specific to the 2009-10 Highlanders, the 13-player preseason roster includes six incoming freshmen, meaning nearly half the squad will be new to college basketball. The rest of the squad is comprised a sophomore, two juniors, and four seniors.

The youth is heavily weighted in the backcourt, with a pair of four-year regulars, Jill Dickinson and Jackie McCaffrey having graduated from last year's squad. Dickinson scored 915 career points in 111 career games and McCaffrey, a point guard who led last year's team with 50 steals, started 112 of 115 career games.

"We're young, young on the perimeter," said coach Margaret McKeon during preseason. "The only one with experience is Jess (junior Jessica Gerald) and she's coming off a major injury."

Gerald, an impact player since the day she arrived on campus in 2007, was averaging a team-best 16.7 points per game through the first 19 games of her sophomore season when it abruptly ended following a severe ankle injury sustained in an early February practice.

The 2007-08 Division I Independent Newcomer of the Year, the Gerald's explosive scoring ability was evidenced by her school-record 37 points in a win over Cal State-Bakersfield in January of her freshman season and in numerous other high-scoring efforts in her 48-game career. Despite missing the last 10 games a season ago, she has 686 career points (14.3 ppg)

"She's trying to get back her timing," said Coach McKeon of the player who had an explosive first step before the injury. "We like the progress she's made so far, but it's probably going to take some time to get back to the strength of her game."

The "veteran" point guard is sophomore Melanie Griffin, who played in all 29 games as a top sub in her freshman season, but most of her work came playing as an off guard. She played about 10 minutes a game as a freshman.

Melanie Griffin



The rest of the experience at guard comes from junior Ivana Seric, who is listed as a forward, but will see action at all five positions, and from senior Katie Piekelski, who is listed as a guard on the roster, but whose primary role is as a combo forward. Seric, the team's tallest regular at 6-foot-1, is an excellent passer and dribbler.

Among the freshmen, Kim Dweck is a point guard likely to share playing time with the sophomore Melanie Griffin, and Rayven Johnson and Emily Schartner should see significant action right away.

Dweck, a pure point guard, is a strong passer and floor general.

Johnson, is a powerful 5-foot-8 wing player who can has a good mid-range jump shot and who also uses her strength around the basket, where she is an exceptional offensive rebounder. Schartner, a 5-foot-10 two guard, will add to the Highlanders' outside shooting arsenal.

NJIT also has two guards from Serbia, both of whom played prep ball at The Patterson School in North Carolina. Unfortunately, point guard Ivana Lacmanovic suffered a torn anterior cruciate ligament in preseason and will not be available in 2009-10. Her compatriot, Jelena Zoric, is a 5-foot-10 shooting guard whose strength is her long-range shooting ability.

The Highlanders have experience and talent on the front line, led by Seric and the senior twin Oyelola sisters, Taiwo and Femi, both of whom have been integral players in NJIT's move to Division I. Each sister stands 5-foot-11 and they are strong players capable of producing double-figure scoring and rebounding totals on a regular basis.

Of the two, Taiwo was quicker to become an impact player at the college level. After playing as a sub in 25 games her freshman year and averaging 3.6 points and 3.1 rebounds, she broke out in a big way as a sophomore, more than doubling her scoring to 8.2 ppg and pushing her rebounding average to 5.6 per game (tops on the team).

She followed that improvement with another step forward in her junior year, upping her scoring average to 9.2 ppg and repeating as the team rebounding leader (5.7 rpg).

Femi's development was a bit slower, as her biggest jump came from her sophomore to her junior year. She averaged 4 ppg and 3 rpg as a freshman and moved up to 5.1 points and 4 rebounds as a sophomore. Last year, as a junior, she made the big scoring jump, averaging close to 10 points per game (9.8 to be exact) and went up to 5.6 rebounds per contest to finish second to her sister on the team (in total, Taiwo had 164 rebounds to 162 for Femi).



2009-10 OUTLOOK

Seric is a remarkably versatile player who literally will see playing time at all five positions on the floor this season. A midseason addition to the NJIT roster in 2007-08, she proved to be a catalyst that year, as the Highlanders generated an 8-7 record in the 15 games she played.

Last year she was the only player to start all 29 games and she averaged 6.2 points and 4.6 rebounds (third on the team), while leading NJIT with 70 assists and tying for the team lead in blocked shots.

Piekielski, who returned from offseason knee surgery between her sophomore and junior seasons, played in 27 games last season as a junior, starting 10. A hard worker, she will play at both forward spots in her senior year.

The newcomer on the front line is freshman Maria Sanchez, a 6-foot-1 native of Spain. Expected to come off the bench at the start of her college career, Sanchez is expected to make open shots, rebound and defend.

Senior center Kathryn Wighton, the tallest player on the roster, was out indefinitely as the season started while she rehabbed from a back injury.

As McKeon and her staff attempt to blend in all the newcomers, a key element in the team's success will be in the leadership that comes from the veteran players.

"Veteran leadership is crucial," said the coach. "It's about leading by example and being committed on a daily basis and transferring that approach to the younger players."

How regularly that commitment comes and how quickly it is passed on to the newcomers will go a long way in shaping NJIT's season.

"We could have a good season," said Coach McKeon. "We have some talent. But we're taking it day-by-day."

NJIT women's basketball, under McKeon's direction, has not shied from top level competition and this season continues that emerging tradition.

Her first win as coach of the Highlanders came on November 28, 2007 against UMBC, a team that had played in the NCAA Division I Tournament the spring before.

Last year's schedule included NJIT's first-ever women's basketball matchups against teams from two of the nation's power conferences, the Atlantic Coast

Conference and the Big East. The ACC foe was Boston College and the Big East opponent was West Virginia.

This season, NJIT will again challenge the ACC (December 29 at Virginia Tech) and the Big East (December 3 at Marquette), but the Highlanders will open the season against their first-ever foe from the Big Ten Conference (November 15 at Penn State).

There will also be two February dates in the Prudential Center, the downtown Newark home of the National Hockey League New Jersey Devils. NJIT will host Houston Baptist in "The Rock" on February 18 and a week later the Highlanders will host South Dakota there on February 25.

The Great West Conference will bring games against former Division I Independent power Utah Valley, as well as other established NJIT Division I foes Chicago State and Texas-Pan American, plus new opponents Houston Baptist, North Dakota, and South Dakota. Both Dakotas were national powers at the Division II level and each won 18 games in its first Division I reclassification season a year ago.



Jessica Gerald



T'aiwo Oyelola

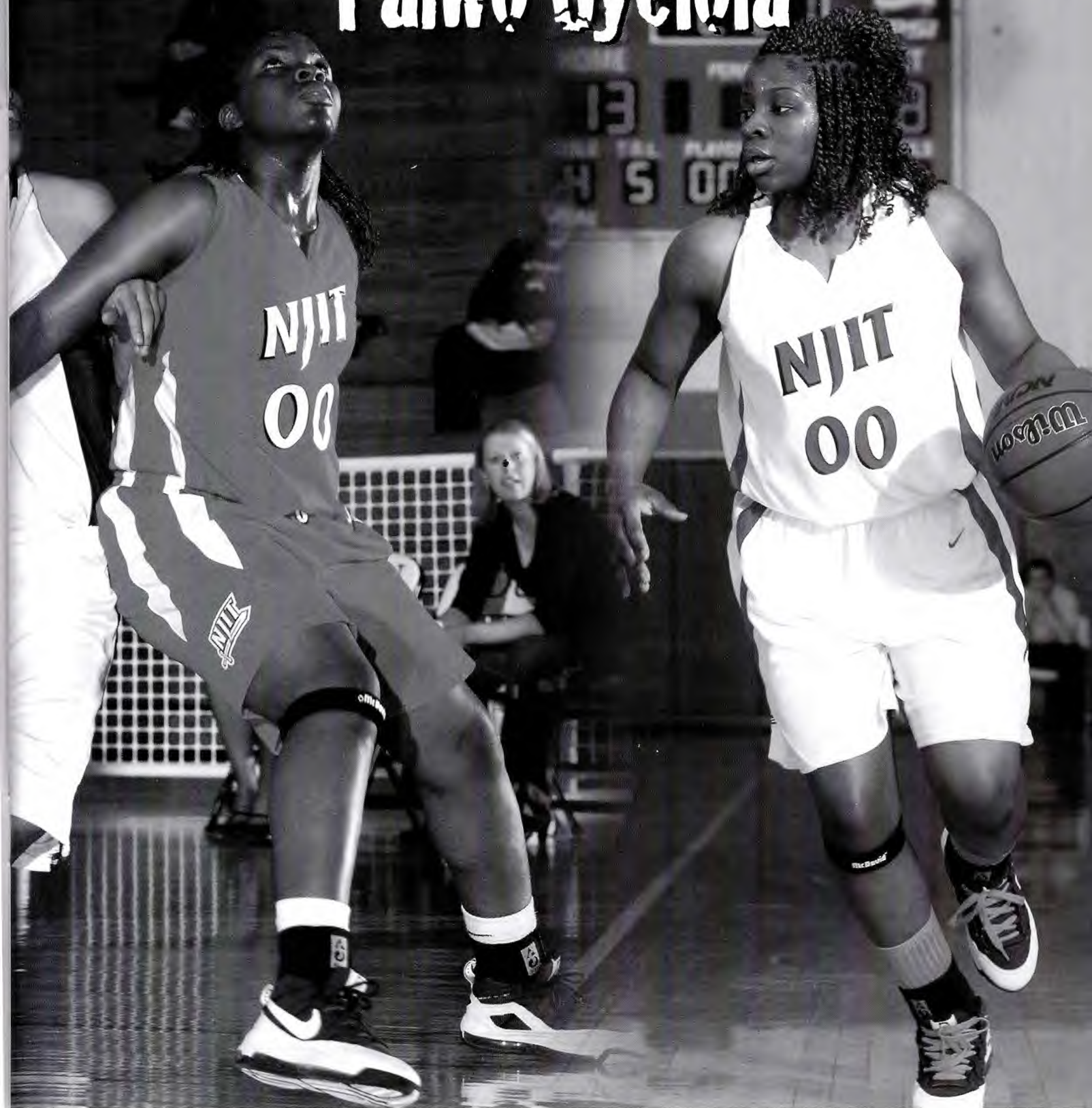



★ TAIWO OYELOLA

Senior | Forward | 5-10
Roselle, NJ/Abraham Clark HS

Name is pronounced tie-WO O-yay-LO-la ... One of the key veterans with a combination of experience and skill in many facets.

Margaret McKeon on Taiwo Oyelola: "Taiwo is a vocal leader and she is an offensive and defensive rebounder. She can score putting the ball on the floor and she has three-point range. On defense, she can pressure the ball."

2008-09: Led NJIT with 164 rebounds (5.7 rpg) and was third in scoring with 9.2 ppg ... scored in double-figures 14 times (career-high 22 pts at Utah Valley (3/5).

2007-08: Led NJIT with 158 rebounds (5.6 rpg) and was second in scoring (8.2 ppg) ... five double-doubles (14 pts-10 rebs vs. UMBC; 10-12 vs. Cal State-Bakersfield; 12-10 at Chicago State; 10-10 vs. Utah Valley home; 15-10 at Savannah State ... career-best 20 points at Texas-Pan American (1/8), which helped her earn Division I Independent Player of Week.

2006-07: Played in 25 games, all off the bench ... season-high 13 points against Lafayette (12/28). Shot 11-13 at the foul line that night ... second on the team, shooting .746 from the free throw line (44-59). Went 8-for-8 at the line vs. Texas-Pan American (2/3)

Prior to NJIT: She and her twin sister, Kehinde, were four-sport standouts at Abraham Clark High in Roselle, NJ ... in basketball, Taiwo was second-team all-county and second-team all-conference for champions under coach Kimberly Kenny ... Played AAU for Roselle Angels coached by Keith Jefferson ... all-conference first team in tennis and all-Sky Conference in the Mountain Valley Conference playing softball ... also took part in track and field.

Personal: Her heritage is Nigerian. ... Taiwo Abinbola Oyelola ... Twin sister of teammate Kehinde and daughter of Alarape (mother) and Olaleye Oyelola (father) ... majoring in international business ... born 8/17/88 in Newark, NJ.

CAREER HIGHS

Points: 20 at Texas-Pan American - 1/8/08
Rebounds: 12 at Longwood - 1/4/09; 12 vs. Morgan State - 2/14/07; 12 vs. Cal State-Bakersfield - 1/11/08
Assists: 6 at Savannah State - 1/11/09
Blocks: 2 vs. American - 11/14/08; 2 at Chicago State - 1/17/09; 2 at UMBC - 11/26/06
Steals: 5 at Texas-Pan American - 1/8/08
Minutes: 35 vs. Chicago State - 2/7/09; 35 vs. Texas-Pan American - 1/28/08

Yr	GP/GS	FG-FGA	%	3FG-A	%	FT-FA	%	Reb-Avg.	Pts-Avg.	A-Blk-Stl
2006-07	25-0	23-95	.242	—	—	44-59	.746	78-3.1	90-3.6	10-9-15
2007-08	28-24	78-216	.361	21-80	.263	52-69	.754	158-5.6	229-8.2	32-12-32
2008-09	29-15	86-237	.363	17-84	.202	78-102	.765	164-5.7	267-9.2	35-10-32
Total	82-39	187-548	.341	38-164	.232	174-230	.757	400-4.9	586-7.1	77-31-79



Katie Piekieski

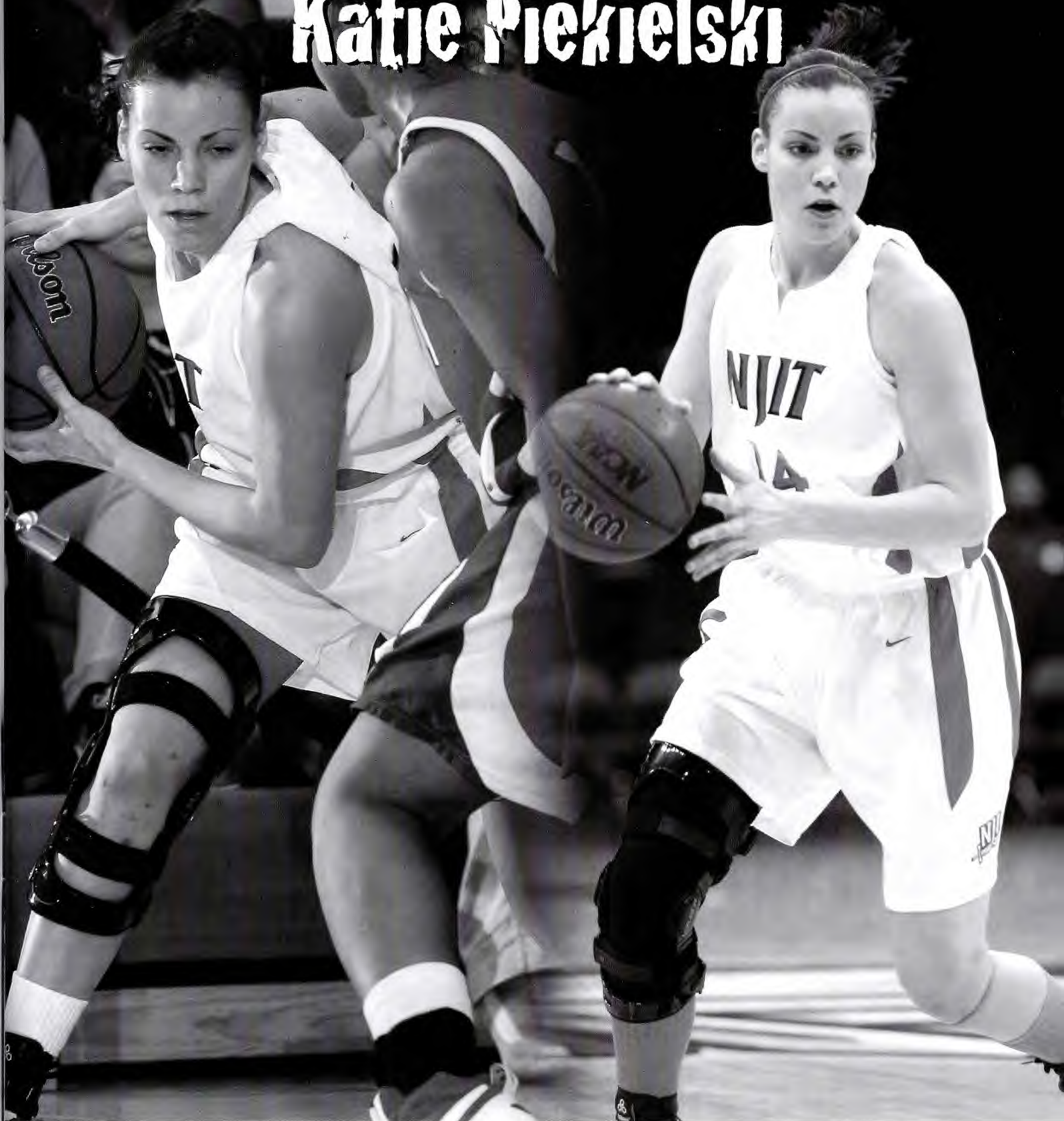



★ KATIE PIEKIELSKI

Senior | Forward/GUARD | 5-10
Atco, NJ/Hammonton HS

Last name is pronounced pe-KEL-skee ... Expected to see playing time at both forward spots and has played as a shooting guard in college.

Margaret McKeon on Piekieski: "Katie is a hard worker who leads by example. We need her to make open shots and to help us rebounding on the offensive and defensive ends."

2008-09: Played in 27 games (10 starts) ... scored in double-figures three times (season-high 13 points vs. Bryant, 2/18) ... reached double-figure rebounds in one game (career-high 10 vs. Utah Valley 2/12).

2007-08: Team captain ... Division I Independent All-Academic team ... appeared in 25 games (11 starts) ... reached double-figure scoring five times ... averaged 5.6 ppg (sixth on the team) and posted a season-high 18 points at Utah Valley on February 7.

2006-07: Played in all 28 games (20 starts) and averaged 7.9 ppg (3rd on the team) ... reached double-figure scoring 10 times, including the first five games ... in NJIT's first-ever Division I game, Piekieski notched a game-high 20 points vs. Morgan State (11/13). Added 9 rebounds vs. Morgan ... career-high 21 points vs. Wilmington (DE) in an 86-54 victory three games later (11/21) ... led the NJIT scorers five times737 (56-76) on foul shots and made 22 three-point baskets.

Prior to NJIT: 1,000-point career scorer ... all-Group 3 South Jersey all-star. ... two-time Cape Atlantic League first-team ... McDonald's all-American nominee at Hammonton High for coach Tom Inzillo. ... AAU team was the Philadelphia Belles coached by Tony Plakis ... two-time all-league first team; all-group 3 South Jersey and all-South Jersey in softball ... member of the National Honor Society, graduating in the top 5% of her class (13th in a class of 340) and was named Camden County Best of the Class "Best All Around."

Personal: Katie Piekieski ... daughter of Rob and Kathy Piekieski. ... enrolled in NJIT's Albert Dorman Honors College majoring in biology, minor in applied mathematics ... born 12/18/87 in Woodbury, NJ.

CAREER HIGHS

Points: 21 vs. Wilmington (DE) - 11/21/06

Rebounds: 10 vs. Utah Valley - 2/12/09

Blocks: 3 at Wagner - 1/18/07

Assists: 3 - seven times

Steals: 4 - three times

Minutes: 40 at Texas A&M Kingsville - 1/11/07

Yr	GP/GS	FG-FGA	%	3FG-A	%	FT-FA	%	Reb-Avg.	Pts-Avg.	A-Blk-Stl
2006-07	28-20	72-249	.289	22-114	.193	56-76	.737	88-3.1	222-7.9	31-13-22
2007-08	25-11	48-148	.324	11-49	.224	34-52	.654	72-2.9	141-5.6	28-9-18
2008-09	27-10	34-103	.330	1-11	.091	20-30	.667	68-2.5	89-3.3	27-5-15
Total	80-41	154-500	.308	34-174	.195	110-158	.696	228-2.9	452-5.7	86-27-55



#34

★ KATHRYN WIGHTON

Senior | Center | 6-4
Warren, NJ/Rutgers Prep

Last name is pronounced WY-ton ... Not available in preseason through the start of the season due to ongoing rehab of a back injury.

2008-09: One of seven Highlanders recognized to the women's basketball Highest Academic Achievement award ... appeared in five games.

2007-08: Division I Independent All-Academic team for 2007-08 ... appeared in six games ... in 10 minutes against Savannah State on February 16, she recorded three rebounds and two blocks.

2006-07: Played in 22 games (one start) and averaged 6.7 minutes ... career-high 12 rebounds vs. South Dakota State (2/8), a 25-win team ... her three two-block games all came after 2/3 ... achieved her career scoring high (5) vs. two of NJIT's strongest opponents (Utah Valley, 2/1; South Dakota State, 2/8)

Prior to NJIT: Helped Rutgers Prep of Somerset, NJ, win state, county and conference championships in 2003-04 under coach Mary Coyle Klinger. ... Played AAU basketball for the New Jersey Cardinals, coached by Kristen Somogyi, and the Philadelphia Belles, coached by Mike Flynn ... also played high school volleyball.

Personal: Kathryn Lee Wighton. ... daughter of John and Cris Wighton ... majoring in communications ... born 3/3/88 in New Brunswick, NJ.

CAREER HIGHS

Points: 5 at South Dakota State - 2/8/07; at Utah Valley-2/1/07

Rebounds: 12 at South Dakota State - 2/8/07

Blocks: 2 - four times

Assists: 1 - five times

Steals: 2 at South Dakota State - 2/8/07

Minutes: 21 at Utah Valley State - 2/24/07

Yr	GP/GS	FG-FGA	%	3FG-A	%	FT-FA	%	Reb-Avg.	Pts-Avg.	A-Blk-Stl
2006-07	22-1	14-38	.368	---	---	2-4	.500	39-1.8	30-1.4	3-12-5
2007-08	6-0	1-4	.250	---	---	---	---	6-1.0	2-0.3	2-2-0
2008-09	5-0	1-1	1.000	---	---	---	---	1-0.2	2-0.4	0-0-1
Total	33-1	16-43	.372	---	---	2-4	.500	46-1.4	34-1.0	5-14-6



Kehinde Oyelola

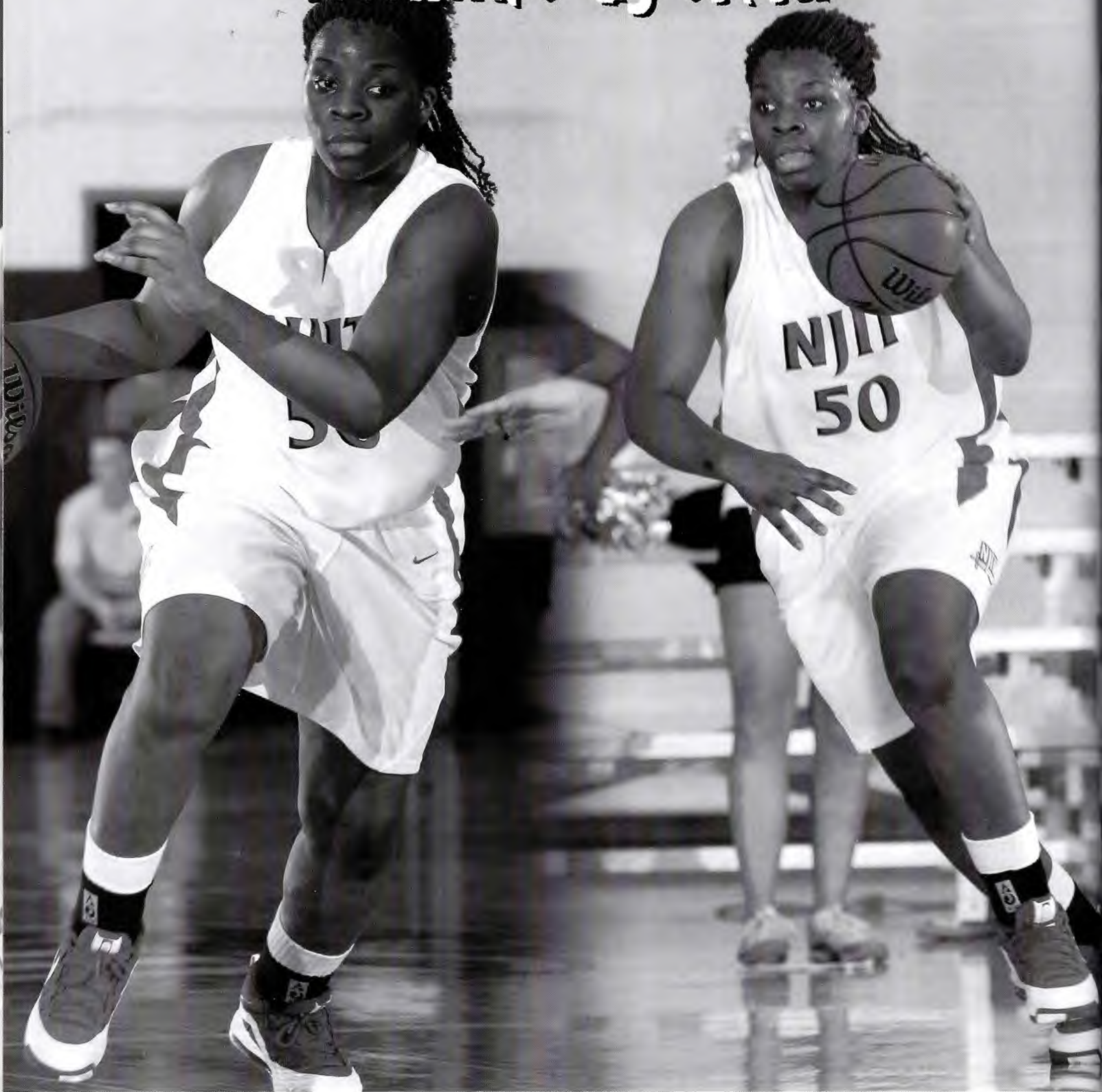



KEHINDE "Femi" OYELOLA

Senior | Forward | 5-11
Roselle, NJ/Abraham Clark HS

Known by the first name "Femi" and her name is pronounced FEM-me O-yay-LO-la ... Key veteran whose personality as a potential leader and skills as a player will be vital to the team's success in her senior year.

Margaret McKeon on Femi Oyelola: "I expect her to have a great senior year. She has a strong personality that can help lead the group and she is a natural rebounder who can be a big presence. She can score facing up or back-to-the-basket."

2008-09: Played in 29 games (14 starts) ... scored in double-figures 13 times (career-high 23 points vs. Savannah State 2/24). ... set NJIT DI record with seven 3-pt. FGM and matched NJIT's individual single-season record ... named to the Division I Independent all-Tournament team (12.7ppg, 8.3rpg).

2007-08: Appeared in 26 games (one start), averaging 14.2 minutes ... scored in double-figures three times with a high of 14 vs. Utah Valley (2/7), which include 3-for-4 from behind the arc ... in last two games of the Division I Independent Tournament, she had 8 pts. and 9 rebs. in 22 minutes vs. Texas-Pan Am (3/7) and 9 pts., 8 rebs. in 21 minutes the next day vs. Utah Valley. NJIT won both games against the good teams.

2006-07: Appeared in 26 games, averaging 11 minutes ... scored in double figures twice (17 vs. Norfolk State, 11/18; 11 vs. Saint Peter's, 11/28) ... added 9 rebounds against Saint Peter's.

Prior to NJIT: She and her twin sister, Taiwo, were four-sport standouts at Abraham Clark High in Roselle, NJ ... Her basketball coach was Kimberly Kenny, who directed the team to the conference championship ... Femi was conference Player of the Year, first- team all-county and first-team all-conference ... Played AAU for the Roselle Angels, coached by Keith Jefferson ... in track and field, she was first-team all-county in the discus and javelin and was Thrower of the Year ... second-team all-conference in tennis and also played softball.

Personal: Her heritage is Nigerian ... Kehinde Olufemi Oyelola ... Twin sister of teammate Taiwo and daughter of Alarape (mother) and Olaleye Oyelola (father) ... majoring in international business ... born 8/17/88 in Newark, NJ.

CAREER HIGHS

- Points:** 23 at Utah Valley - 2/28/09
- Rebounds:** 13 vs. Savannah State - 3/6/09
- Blocks:** 2 - four times
- Assists:** 4 at Wagner - 11/18/08; 4 vs. Longwood - 2/14/09
- Steals:** 4 vs. Lehigh - 12/18/08; 4 at Wagner 12/21/07
- Minutes:** 35 vs. Savannah State - 3/6/09

Yr	GP/GS	FG-FGA	%	3FG-A	%	FT-FA	%	Reb-Avg.	Pts-Avg.	A-Blk-Stl
2006-07	26-0	33-89	.371	---	---	37-56	.661	77-3.0	103-4.0	7-3-16
2007-08	26-1	43-124	.347	12-39	.308	34-49	.694	105-4.0	132-5.1	7-6-25
2008-09	29-14	99-259	.382	40-112	.357	47-62	.758	162-5.6	285-9.8	34-12-34
Total	81-15	175-472	.371	52-151	.344	118-167	.707	344-4.2	520-6.4	48-21-75



IVANA SERIC

*Junior | Forward | 6-2
Split, Croatia/Gimnazija Pozega*

Name is pronounced ee-VON-a SEER-ich ... Highly-skilled big player who can and will play all five spots from point guard to post.

Margaret McKeon on Seric: "Ivana is a hard worker whose basketball IQ is very high. She's a very good ball handler and one of our best passers. We would like her to be more aggressive scoring."

2008-09: Only player to start every game (29) ... team-leading 70 assists ... scored in double-figures five times (high of 13 pts vs. Bryant 2/18) ... career-high six assists at Bryant (1/28).

2007-08: Native of Croatia enrolled in NJIT for the Spring Semester and made her debut on Jan. 8 at Texas-Pan American ... played in 15 of NJIT's last 17 games (missed two due to injury). Highlanders were 8-7 when she played ... ended the season with a personal-best 18 points, plus six rebounds and four assists in a win over top-seeded Utah Valley on March 8 at the Independent Division I Tournament ... made all three three-point tries two days earlier against Florida Gulf Coast ... scored in double figures four times, plus two nine-point games ... rebound high was nine, which she did against Chicago State (1/26) and Longwood (3/2)

Prior to NJIT: Member of Croatia's national U18 team, competed for her country in the 2004-05 U16 European championships and in the 2005-06 U18 European championships.

Personal: Daughter of Nina and Ivica Seric ... enrolled at NJIT as an applied mathematics major ... born 7/26/1988 in Split, Croatia.

CAREER HIGHS

Points: 18 vs. Utah Valley - 3/8/08

Rebounds: 9 - five times

Blocks: 4 vs. Savannah State - 2/24/09; 4 vs. Savannah State - 2/16/08

Assists: 7 at Utah Valley - 3/5/09

Steals: 5 at Utah Valley - 2/28/09

Minutes: 39 at Bryant - 1/28/09

Yr	GP/GS	FG-FGA	%	3FG-A	%	FT-FA	%	Reb-Avg.	Pts-Avg.	A-Blk-Stl
2007-08	15-14	45-99	.455	7-16	.438	15-30	.500	76-5.1	112-7.5	25-11-9
2008-09	29-29	78-186	.419	3-24	.125	21-52	.404	134-4.6	180-6.2	70-12-26
Total	44-43	123-285	.432	10-40	.250	36-82	.439	210-4.8	292-6.6	95-23-35



JESSICA GERALD

Junior | Guard | 5-8
Woolwich Township, NJ/Kingsway Regional HS

Explosive scorer who is still working back from a serious ankle injury and subsequent surgery that cost her the last 10 games a season ago ... When right, she can score in the 20s, or even 30s, on anyone.

Margaret McKeon on Gerald: "It may take her time to get back to the strength of her game, so we're not expecting 18 points per game right away. But we like her progress so far."

2008-09: Was out for the last 10 games due to a broken ankle sustained in practice ... led the team in points scored (318) and points per game (16.7) ... scored double-figures in 16 out of 19 games, with eight 20-point games (high of 34 at Chicago State on 1/17) ... set a new NJIT DI record with 14 FTM and 16 FTA at Maine on (11/29); 27 FGA at Chicago State (1/17) ... NJIT team MVP.

2007-08: Division I Independent Newcomer of the Year. ... six-time Division I Independent Newcomer of the Week ... NJIT team MVP ... scored a school-record 37 points in a 76-61 win over Cal State-Bakersfield on January 11 in a neutral-site game played at Texas-Pan Am. Shot a spectacular 13-16 from the field (3-5 on threes), with 8-11 at the foul line for 37 points in just 29 minutes ... led NJIT with 12.7 ppg ... scored in double figures 21 times, with four 20-point games (22 vs. Texas-Pan Am, 1/28; 23 vs. Savannah State, 2/16; 23 vs. Longwood, 3/2; 20 vs. Texas-Pan Am, 3/7) ... got at least four rebounds in 12 games with a high of 7 vs. Chicago State (1/26). The 37-point game and the 20-point games all came after January 11 ... made four steals against Savannah State (2/16).

Prior to NJIT: All-time leading scorer for coach Bob Green at Kingsway Regional HS with 1,720 career points ... Kingsway-record 42 points against Winslow Township in January 2007 ... named as one of 25 seniors to watch statewide in preseason by the Star-Ledger ... all-state Group 3 second team as a senior (Star-Ledger) ... all-state Group 3 third team and all-South Jersey third team as a junior (Star-Ledger) ... third-leading scorer in South Jersey (22.1 ppg) as a junior ... AAU team was the South Jersey Blitz, coached by Tobin Wrice ... also excelled in track and field-as a senior, was second in the South Jersey Group 3 long jump and triple jump and lead runner in her school's 4 x 400 relay team, which was fifth in South Jersey.

Personal: Jessica Caryn Gerald ... daughter of David and Luvenia Gerald ... majoring in management ... born 3/26/89 in New York, NY.

CAREER HIGHS

Points: 37 vs. Cal State-Bakersfield - 1/11/08 (school record)

Rebounds: 8 at Savannah State - 1/11/09

Blocks: 1 done twice

Assists: 4 vs. Chicago State - 2/8/08

Steals: 4 - three times

Minutes: 39 at Fairleigh Dickinson - 1/15/09

Yr	GP/GS	FG-FGA	%	3FG-A	%	FT-FA	%	Reb-Avg.	Pts-Avg.	A-Blk-Stl
2007-08	29-16	112-330	.339	38-144	.264	106-140	.757	87-3.0	368-12.7	29-2-26
2008-09	19-19	92-274	.336	34-116	.293	100-133	.752	63-3.3	318-16.7	26-0-29
Total	48-35	204-604	.338	72-260	.277	206-273	.755	150-3.1	686-14.3	55-2-55



MELANIE GRIFFIN

*Sophomore | Guard | 5-7
Willingboro, NJ/Willingboro (NJ) HS*

One of the key players, she was in the regular rotation last year, but mostly playing off the ball. This year she makes the transition to point guard in addition to her more familiar role as two guard.

Margaret McKeon on Griffin: "She's a combo guard who can play the one or two. We'll ask her to run the team at the point. She has the opportunity to be a good defender."

2008-09: One of six players to appear in every game (29) ... scored career-high 8 pts vs. Longwood (2/14) and matched her career total at Utah Valley (3/5) ...pulled down 4 rebs twice (at UMass 1/7; vs. Longwood 2/14).

Prior to NJIT: First-team all-Liberty Division honoree in 2008, as Willingboro won 16 games in its bid to win back-to-back state titles. Griffin scored a team-leading 17 points, including a final shot that forced overtime against Freehold Boro in the Central Jersey Group 3 tournament ... team captain for Willingboro when it won the 2007 New Jersey Group 3 state championship ... Melanie played with the AAU SJ "Boro" Blitz, one of Jersey's elite basketball Organizations, where she was coached by her father, Donnell Griffin. Current NJIT teammate Jessica Gerald also played for the "Boro" Blitz.

Personal: Melanie Griffin ... daughter of Donnell Griffin and Sheila Walker ... accounting major ... born in 8/10/90 in Hopkinsville KY.

CAREER HIGHS

- Points:** 8 vs. Longwood - 2/14/09; at Utah Valley 2/28/09
- Rebounds:** 4 at UMass - 1/7/09; vs. Longwood - 2/14/09
- Blocks:** 1 vs. Hofstra - 12/29/08
- Assists:** 4 vs. Longwood - 2/14/09
- Steals:** 4 - four times
- Minutes:** 23 vs. Savannah State - 3/5/09

Yr	GP/GS	FG-FGA	%	3FG-A	%	FT-FA	%	Reb-Avg.	Pts-Avg.	A-Blk-Stl
2008-09	29-0	25-73	.342	4-18	.222	6-14	.429	28-1.0	60-2.1	18-1-17



RAYVEN JOHNSON

*Freshman | Guard | 5-9
Rahway, NJ/Bloomfield Tech HS*

Strong wing player who is an excellent rebounder and could present mismatch problems for the defense.

Margaret McKeon on Johnson: "Rayven has a strong body and she is a natural offensive rebounder who is good in the open court. She has a good 15 to 17-foot jumper and will be a spark off the bench, for sure."

Prior to NJIT: A 5-9 guard and small forward from Bloomfield Tech High School in Bloomfield, NJ, long one of the top girls programs in the state of New Jersey ... MVP of the state tournament ... played four years of varsity basketball, two at Rahway High School in her hometown, before coming to Bloomfield, where she was team captain in her junior season ... Rayven played with the New Jersey Flames, winners of the 2007 NJ AAU championship. She was the recipient of the AAU NYC Gauchos Sportsmanship Award. ... ESPN.com's recruiting web site ranks her in a tie with 11 other players as the 62nd-best guard prospect in high school class of 2009. She tied for seventh among all New Jersey seniors on the ESPN.com site ... Member of the National Honor Society.

Personal: Rayven S. Johnson ... daughter of Tanya and Luther Johnson ... communications major. ... born 6/12/91 in Newark, NJ.



MARIA SANCHEZ

*Freshman | Forward | 6-1
Madrid, Spain/Liceo Frances de Madrid*

Freshman big who should see her early playing time as a power forward coming off the bench.

Margaret McKeon on Sanchez: "We'll ask her to make open shots, rebound the basketball and be a presence on the defensive end."

Prior to NJIT: Leading rebounder for the Majadahonda club team who captured the Madrid Championships three consecutive years ('06, '07, '08) for head coach Juan Manuel Ruiz. Team was runner-up in Spain and won international tournaments in Geneva and London in 2007 and was fourth in the Spanish national championship in 2008.

Personal: Maria Sanchez... daughter of Paloma Gonzalez and Santiago Sanchez... international business major... born 5/2/91 in Madrid, Spain.



KIMBERLY DWECK

*Freshman | Guard | 5-7
Cortlandt Manor, NY/Our Lady of Lourdes HS*

In the mix along with sophomore Melanie Griffin to assume point guard duties for NJIT.

Margaret McKeon on Dweck: "Kimberly Dweck is a true point guard. She is a floor general and a verbal leader. She has very good vision and is a good passer. She's also a good on-the-ball defender."

Prior to NJIT: Starred at Our Lady of Lourdes High School in Poughkeepsie, NY, which has won numerous state and section championships and sent alumni on to all levels of college basketball ... was the first freshman in OLL history to start the season as a varsity player ... She was a starter in her sophomore, junior and senior years, and was ranked as the #3 point guard in New York State ... played on a number of AAU teams. ... In 2006-07, Kimberly led her team to the Class A state finals. ... She was team captain and voted MVP when OLL won the league in the 2007-08 Westchester Slam Tournament. ...ESPN.com's recruiting web site ranked her in a tie with another player as the 46th-best point guard prospect in the high school class of 2009. ... In addition to basketball, other school activities include serving as president of the school S.A.D.D. organization.

Personal: Kimberly Noelle Dweck ... daughter of Natalie and Vaughn Dweck ... communications major with an emphasis on graphic design ... born 6/19/91 in New York City.



EMILY SCHATNER

*Freshman | Guard | 5-10
Finleyville, PA/Ringgold HS*

Two guard who is expected to step into the rotation at the beginning of her college career.

Margaret McKeon on Schartner: "Emily is a solid halfcourt player who makes open shots and has three-point range. She's long and gets her hands on a lot of things defensively."

Prior to NJIT: 5-10 guard from Ringgold High School in Monongahela PA, was a varsity starter for her entire high school tenure and team captain for two years ... Played in a number of AAU tournaments since 2001 with the Pittsburgh Rockers/Western PA Bruins and PA Swoosh ... In addition to her achievements on the basketball court, Emily was a starter on the varsity soccer team for four years ... Highest Honor Student in the National Honor Society, Emily ranked first in her class of 255 with a 4.0 GPA.

Personal: Emily Kathryn Schartner ... daughter of Brenda and Joe Schartner ... industrial engineering major ... born 10/14/90 in Pittsburgh, PA.



IVANA LACMANOVIC

Freshman | Guard | 5-8

Belgrade, Serbia/The Patterson School (North Carolina)

Known around the NJIT team as "little Ivana" to differentiate her from junior teammate Ivana Seric, who is about half a foot taller ... point guard sustained a torn anterior cruciate ligament in one of her knees in preseason and will not play in 2009-10 following surgery.

Prior to NJIT: Played for Stewart McClintock at The Patterson School in Lenoir, North Carolina ... member of the Bobby Atkins AAU team.

Personal: Ivana Lacmanovic ... daughter of Milan and Ruzica Lacmanovic ... international business major ... born 3/22/90 in Belgrade, Serbia.



JELENA ZORIC

Freshman | Guard | 5-10

Belgrade, Serbia/The Patterson School (North Carolina)

Name is pronounced yel-AYNA-a ZOR-ich ... Long-range shooter, the extent of whose playing time could be influenced by how well she contributes solid defense and rebounding to go with her strong shooting.

Margaret McKeon on Zoric: "Jelena is a zone buster. She can shoot from long range and we expect her to drain threes."

Prior to NJIT: Played for Stewart McClintock at The Patterson School in Lenoir, North Carolina. ... member of the Bobby Atkins AAU team ... in her native Serbia, played on BC Koraburma and BC ZKK Radnicki and was part of a team that captured the cadet (youth) championship of Serbia and Montenegro.

Personal: Jelena Zoric ... daughter of Sinisa and Snezana Zoric ... international business major ... born 3/20/90 in Belgrade, Serbia.



2008-09 RESULTS & LEADERS

All games

RECORD:	OVERALL	HOME	AWAY	NEUTRAL
ALL GAMES	8-21	3-5	4-12	1-4
CONFERENCE	0-0	0-0	0-0	0-0
NON-CONFERENCE	8-21	3-5	4-12	1-4

Date	Opponent	Score	Att.	High Points	High Rebounds
11/14/08	AMERICAN	63-70 L	873	(19)GERALD, Jessica	(8)OYELOLA, Kehinde
11/18/08	at Wagner	73-82 L	542	(21)GERALD, Jessica	(7)SERIC, Ivana
11/25/08	at Fordham	45-57 L	218	(11)OYELOLA, Taiwo	(7)SERIC, Ivana
11/28/08	vs West Virginia	42-76 L	1513	(21)GERALD, Jessica	(6)SERIC, Ivana
11/29/08	at Maine	W 68-60	1381	(26)GERALD, Jessica	(8)OYELOLA, Kehinde
12/05/08	at Lafayette	L 49-70	211	(16)OYELOLA, Taiwo	(6)OYELOLA, Kehinde
12/09/08	at Albany	W 58-47	126	(20)GERALD, Jessica	(6)SERIC, Ivana
					(6)McCAFFREY, Jackie
12/18/08	LEHIGH	54-65 L	504	(17)OYELOLA, Taiwo	(6)OYELOLA, Kehinde
					(6)DICKINSON, Jill
12/29/08	vs Hofstra	43-60 L	487	(16)GERALD, Jessica	(6)OYELOLA, Kehinde
					(6)PIEKIELSKI, Katie
12/30/08	vs William & Mary	46-58 L	401	(12)DICKINSON, Jill	(9)OYELOLA, Taiwo
01/04/09	at Longwood	80-84 Lot	254	(23)GERALD, Jessica	(12)OYELOLA, Taiwo
01/07/09	at UMass	50-63 L	347	(20)GERALD, Jessica	(8)SERIC, Ivana
01/09/09	at Yale	66-74 L	433	(20)GERALD, Jessica	(11)OYELOLA, Taiwo
01/11/09	at Savannah State	W 65-56	371	(20)OYELOLA, Kehinde	(8)GERALD, Jessica
01/15/09	at Fairleigh Dickinson	W 79-69	441	(22)McCAFFREY, Jackie	(10)OYELOLA, Taiwo
1/17/09	at Chicago State	60-71 L	215	(34)GERALD, Jessica	(7)GERALD, Jessica
1/21/09	at Boston College	50-78 L	553	(15)GERALD, Jessica	(6)GERALD, Jessica
1/24/09	TEXAS-PAN AMERICAN	W 69-54	533	(22)DICKINSON, Jill	(9)OYELOLA, Taiwo
01/28/09	at Bryant	L 62-66	215	(17)DICKINSON, Jill	(6)OYELOLA, Taiwo
2/7/09	CHICAGO STATE	L 64-66	289	(19)OYELOLA, Taiwo	(8)PIEKIELSKI, Katie
					(8)OYELOLA, Taiwo
2/12/09	UTAH VALLEY	L 58-70	410	(15)OYELOLA, Kehinde	(10)PIEKIELSKI, Katie
2/14/09	LU	W 83-67	410	(22)McCAFFREY, Jackie	(5)AL-SHINGIETI, Maya
2/18/09	BRYANT	L 47-48	300	(13)SERIC, Ivana	(7)OYELOLA, Kehinde
				(13)PIEKIELSKI, Katie	(7)SERIC, Ivana
					(7)PIEKIELSKI, Katie
2/21/09	at UTPAWBB	L 56-68	524	(12)McCAFFREY, Jackie	(7)OYELOLA, Kehinde
				(12)OYELOLA, Kehinde	
2/24/09	SAVANNAH STATE	W 68-41	500	(15)DICKINSON, Jill	(9)OYELOLA, Taiwo
					(9)SERIC, Ivana
2/28/09	at Utah Valley	L 86-94	310	(23)OYELOLA, Kehinde	(5)OYELOLA, Taiwo
3/5/09	at Utah Valley	L 66-75	403	(22)OYELOLA, Taiwo	(9)OYELOLA, Taiwo
3/6/09	vs Savannah State	L 56-64		(13)OYELOLA, Kehinde	(13)OYELOLA, Kehinde
3/7/09	vs Texas-Pan American	W 49-45		(17)McCAFFREY, Jackie	(7)OYELOLA, Taiwo
					(7)SERIC, Ivana

* - Conference game

Attendance Summary	Games	Attend	Avg/Game
Home	8	3819	477
Away	16	6544	409
Neutral	5	2401	480
Total	29	12764	440



2008-09 STATISTICS

All games

RECORD:	OVERALL	HOME	AWAY	NEUTRAL
ALL GAMES	8-21	3-5	4-12	1-4
CONFERENCE	0-0	0-0	0-0	0-0
NON-CONFERENCE	8-21	3-5	4-12	1-4

#	Player	gp-gs	min	avg	Total		3-Point		F-Throw		Rebounds										pts	avg
					fg-fga	fg%	3fg-fga	3fg%	ft-fa	ft%	off	def	tot	avg	pf	dq	a	to	blk	stl		
25	GERALD, Jessica	19-19	595	31.3	92-274	.336	34-116	.293	100-133	.752	25	38	63	3.3	52	3	26	65	0	29	318	16.7
50	OYELOLA, Kehinde	29-14	661	22.8	99-259	.382	40-112	.357	47-62	.758	43	119	162	5.6	94	7	34	55	12	34	285	9.8
00	OYELOLA, Taiwo	29-15	670	23.1	86-237	.363	17-84	.202	78-102	.765	59	105	164	5.7	86	5	35	60	10	32	267	9.2
33	DICKINSON, Jill	29-26	824	28.4	78-202	.386	64-169	.379	19-24	.792	12	59	71	2.4	47	0	41	48	4	33	239	8.2
10	McCAFFREY, Jackie	29-27	922	31.8	66-157	.420	34-80	.425	48-69	.696	25	40	65	2.2	49	1	64	68	2	50	214	7.4
24	SERIC, Ivana	29-29	824	28.4	78-186	.419	3-24	.125	21-52	.404	49	85	134	4.6	53	3	70	71	12	26	180	6.2
14	PIEKIELSKI, Katie	27-10	418	15.5	34-103	.330	1-11	.091	20-30	.667	26	42	68	2.5	35	0	27	34	5	15	89	3.3
03	GRIFFIN, Melanie	29-0	304	10.5	25-73	.342	4-18	.222	6-14	.429	13	15	28	1.0	23	0	18	28	1	17	60	2.1
05	JOHNSON, Adriana	26-0	201	7.7	20-63	.317	1-12	.083	6-11	.545	8	16	24	0.9	19	0	9	20	2	13	47	1.8
23	SMITH, Ash'Lee	23-2	206	9.0	10-37	.270	0-4	.000	6-20	.300	13	15	28	1.2	16	0	8	25	2	20	26	1.1
55	AL-SHINGIETI, Maya	27-3	193	7.1	11-27	.407	0-0	.000	6-12	.500	17	23	40	1.5	18	0	11	16	7	3	28	1.0
34	WIGHTON, Kathryn	5-0	7	1.4	1-1	1.000	0-0	.000	0-0	.000	0	1	1	0.2	0	0	0	1	0	1	2	0.4
Team											57	54	111					18				
Total.....		29	5825		600-1619	.371	198-630	.314	357-529	.675	347	612	959	33.1	492	19	343	509	57	273	1755	60.5
Opponents.....		29	5825		706-1581	.447	131-364	.360	355-503	.706	355	756	1111	38.3	508	-	418	567	104	241	1898	65.4

TEAM STATISTICS	NJITWB	OPP
SCORING	1755	1898
Points per game	60.5	65.4
Scoring margin	-4.9	-
FIELD GOALS-ATT	600-1619	706-1581
Field goal pct	.371	.447
3 POINT FG-ATT	198-630	131-364
3-point FG pct	.314	.360
3-pt FG made per game	6.8	4.5
FREE THROWS-ATT	357-529	355-503
Free throw pct	.675	.706
F-Throws made per game	12.3	12.2
REBOUNDS	959	1111
Rebounds per game	33.1	38.3
Rebounding margin	-5.2	-
ASSISTS	343	418
Assists per game	11.8	14.4
TURNOVERS	509	567
Turnovers per game	17.6	19.6
Turnover margin	+2.0	-
Assist/turnover ratio	0.7	0.7
STEALS	273	241
Steals per game	9.4	8.3
BLOCKS	57	104
Blocks per game	2.0	3.6
ATTENDANCE	3819	8945
Home games-Avg/Game	8-477	16-409
Neutral site-Avg/Game	-	5-480

Score by Periods	1st	2nd	OT	Totals
NJIT	764	983	8	1755
Opponents	867	1019	12	1898

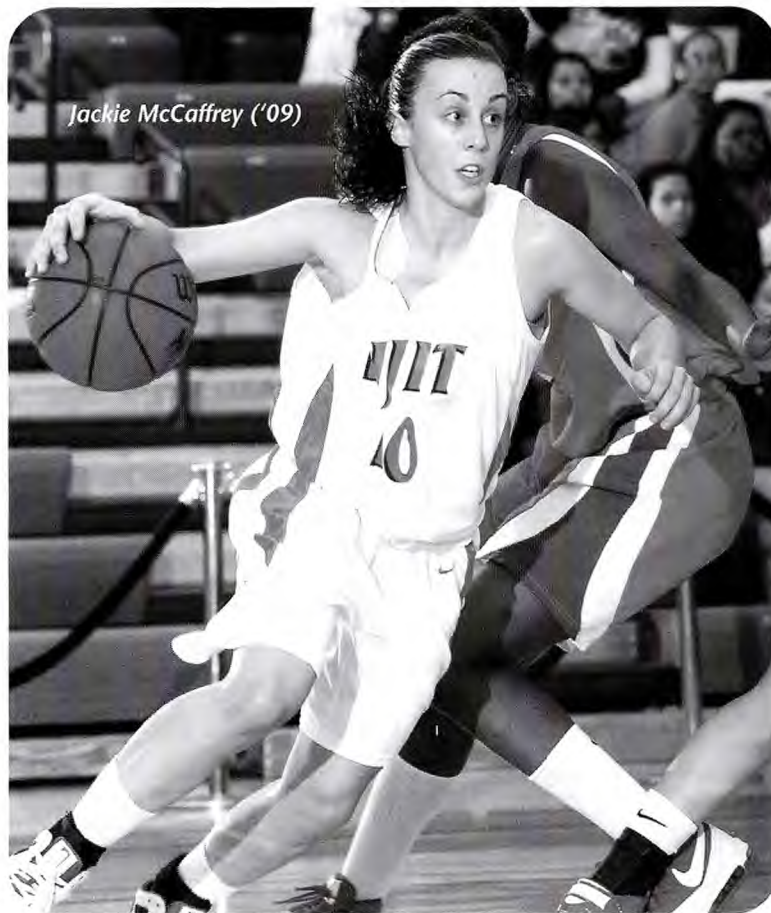



2008-09 GAME-BY-GAME HIGHS

All games

Opponent	Date	Score	Points	Rebounds	Assists	Steals	Blocked shots
AMERICAN	11/14/08	63-70	19-GERALD, Jessica	8-OYELOLA, Kehinde	4-McCAFFREY, Jacki	2-McCAFFREY, Jacki	2-OYELOLA, Taiwo
at Wagner	11/18/08	73-82	21-GERALD, Jessica	7-SERIC, Ivana	4-OYELOLA, Kehinde	2-McCAFFREY, Jacki DICKINSON, Jill GERALD, Jessica OYELOLA, Taiwo	1-PIEKIELSKI, Katie McCAFFREY, Jacki AL-SHINGIETI, May
at Fordham	11/25/08	45-57	11-OYELOLA, Taiwo	7-SERIC, Ivana	2-McCAFFREY, Jacki	1-SMITH, Ash'Lee OYELOLA, Taiwo McCAFFREY, Jacki GRIFFIN, Melanie GERALD, Jessica AL-SHINGIETI, May OYELOLA, Kehinde	1-AL-SHINGIETI, Ma OYELOLA, Kehinde
vs West Virginia	11/28/08	42-76	21-GERALD, Jessica	6-SERIC, Ivana	5-AL-SHINGIETI, Ma	3-JOHNSON, Adriana	1-AL-SHINGIETI, Ma
at Maine	11/29/08	68-60	26-GERALD, Jessica	8-OYELOLA, Kehinde	6-McCAFFREY, Jacki	3-GERALD, Jessica DICKINSON, Jill	2-OYELOLA, Kehinde
at Lafayette	12/05/08	49-70	16-OYELOLA, Taiwo	6-OYELOLA, Kehinde	4-SERIC, Ivana	4-SERIC, Ivana	1-OYELOLA, Kehinde SERIC, Ivana OYELOLA, Taiwo AL-SHINGIETI, May
at Albany	12/09/08	58-47	20-GERALD, Jessica	6-McCAFFREY, Jacki SERIC, Ivana	3-DICKINSON, Jill JOHNSON, Adriana	3-DICKINSON, Jill	None
LEHIGH	12/18/08	54-65	17-OYELOLA, Taiwo	6-DICKINSON, Jill OYELOLA, Kehinde	3-OYELOLA, Kehinde	4-OYELOLA, Kehinde	1-DICKINSON, Jill
vs Hofstra	12/29/08	43-60	16-GERALD, Jessica	6-PIEKIELSKI, Katie OYELOLA, Kehinde	2-SMITH, Ash'Lee JOHNSON, Adriana	3-SMITH, Ash'Lee	1-SERIC, Ivana OYELOLA, Kehinde GRIFFIN, Melanie JOHNSON, Adriana
vs William & Mary	12/30/08	46-58	12-DICKINSON, Jill	9-OYELOLA, Taiwo	2-SERIC, Ivana DICKINSON, Jill OYELOLA, Taiwo	2-McCAFFREY, Jacki	2-OYELOLA, Kehinde
at Longwood	01/04/09	80-84	23-GERALD, Jessica	12-OYELOLA, Taiwo	3-McCAFFREY, Jacki SERIC, Ivana	2-McCAFFREY, Jacki	1-SMITH, Ash'Lee
at UMass	01/07/09	50-63	20-GERALD, Jessica	8-SERIC, Ivana	2-GERALD, Jessica AL-SHINGIETI, May OYELOLA, Taiwo	3-SMITH, Ash'Lee	None
at Yale	01/09/09	66-74	20-GERALD, Jessica	11-OYELOLA, Taiwo	4-GERALD, Jessica	3-GERALD, Jessica SMITH, Ash'Lee	1-SMITH, Ash'Lee
at Savannah State	01/11/09	65-56	20-OYELOLA, Kehinde	8-GERALD, Jessica	6-OYELOLA, Taiwo	3-OYELOLA, Taiwo McCAFFREY, Jacki	1-OYELOLA, Kehinde
at Fairleigh Dickinson	01/15/09	79-69	22-McCAFFREY, Jacki	10-OYELOLA, Taiwo	5-OYELOLA, Taiwo	2-GERALD, Jessica SERIC, Ivana	1-McCAFFREY, Jacki OYELOLA, Taiwo
at Chicago State	1/17/09	60-71	34-GERALD, Jessica	7-GERALD, Jessica	2-GERALD, Jessica GRIFFIN, Melanie	2-GERALD, Jessica GRIFFIN, Melanie	2-OYELOLA, Taiwo
at Boston College	1/21/09	50-78	15-GERALD, Jessica	6-GERALD, Jessica	3-McCAFFREY, Jacki	2-OYELOLA, Kehinde OYELOLA, Taiwo GRIFFIN, Melanie	1-AL-SHINGIETI, Ma
TEXAS-PAN AMERICAN	1/24/09	69-54	22-DICKINSON, Jill	9-OYELOLA, Taiwo	6-McCAFFREY, Jacki	3-DICKINSON, Jill McCAFFREY, Jacki	1-OYELOLA, Kehinde DICKINSON, Jill PIEKIELSKI, Katie
at Bryant	01/28/09	62-66	17-DICKINSON, Jill	6-OYELOLA, Taiwo	6-SERIC, Ivana	3-OYELOLA, Taiwo	1-SERIC, Ivana OYELOLA, Taiwo
CHICAGO STATE	2/7/09	64-66	19-OYELOLA, Taiwo	8-OYELOLA, Taiwo PIEKIELSKI, Katie	3-SERIC, Ivana McCAFFREY, Jacki	4-McCAFFREY, Jacki	2-PIEKIELSKI, Katie
UTAH VALLEY	2/12/09	58-70	15-OYELOLA, Kehinde	10-PIEKIELSKI, Katie	3-DICKINSON, Jill SERIC, Ivana	3-PIEKIELSKI, Katie McCAFFREY, Jacki	1-PIEKIELSKI, Katie
LU	2/14/09	83-67	22-McCAFFREY, Jacki	5-AL-SHINGIETI, Ma	4-McCAFFREY, Jacki OYELOLA, Kehinde OYELOLA, Taiwo GRIFFIN, Melanie	2-OYELOLA, Kehinde McCAFFREY, Jacki	2-SERIC, Ivana
BRYANT	2/18/09	47-48	13-PIEKIELSKI, Katie SERIC, Ivana	7-PIEKIELSKI, Katie SERIC, Ivana OYELOLA, Kehinde	3-SERIC, Ivana DICKINSON, Jill	6-McCAFFREY, Jacki	1-AL-SHINGIETI, Ma
at UTPAWBB	2/21/09	56-68	12-OYELOLA, Kehinde McCAFFREY, Jacki	7-OYELOLA, Kehinde	3-OYELOLA, Taiwo PIEKIELSKI, Katie	5-McCAFFREY, Jacki	None
SAVANNAH STATE	2/24/09	68-41	15-DICKINSON, Jill	9-SERIC, Ivana OYELOLA, Taiwo	6-SERIC, Ivana	4-McCAFFREY, Jacki	4-SERIC, Ivana
at Utah Valley	2/28/09	86-94	23-OYELOLA, Kehinde	5-OYELOLA, Taiwo	3-PIEKIELSKI, Katie OYELOLA, Taiwo	5-SERIC, Ivana	1-OYELOLA, Taiwo SERIC, Ivana
at Utah Valley	3/5/09	66-75	22-OYELOLA, Taiwo	9-OYELOLA, Taiwo	7-SERIC, Ivana	3-OYELOLA, Kehinde	None
vs Savannah State	3/6/09	56-64	13-OYELOLA, Kehinde	13-OYELOLA, Kehinde	2-SERIC, Ivana McCAFFREY, Jacki	2-OYELOLA, Taiwo	None
vs Texas-Pan American	3/7/09	49-45	17-McCAFFREY, Jacki	7-SERIC, Ivana OYELOLA, Taiwo	4-McCAFFREY, Jacki	2-OYELOLA, Taiwo	None



2009-10 OPPONENT QUICK FACTS





UNIVERSITY AT ALBANY

Nov. 19, 7 pm, Fleisher Athletic Center

General Information

Location: Albany, NY

Founded: 1844

Enrollment: 13,246 (undergraduate)

Nickname: Great Danes

Colors: Purple and Gold

Home Court (capacity): SEFCU Arena (4,538)

Conference: America East Conference

President (Interim): George M. Phillip

Director of Athletics: Lee McElroy

Sports Information

Basketball Contact: Matt Chmura

Office phone: 518-442-3359

E-mail: mchmura@uamail.albany.edu

Women's Basketball

Head Coach (alma mater, year): Trina Paterson (Virginia '87)

Career record (years): 172-282 (16)

Record at school (years): 71-134(7)

Series vs. NJIT: NJIT leads, 1-0

2008-09 overall record: 6-25

2008-09 conference record (finish): 3-13 (T-8th)

Letterwinners returning/lost: 7/4

Starters returning/lost: 2/3



AMERICAN UNIVERSITY

Nov. 24, 7 pm, at Washington, DC

General Information

Location: Washington, DC

Founded: 1893

Enrollment: 6,023 (undergraduate)

Nickname: Eagles

Colors: AU Red, White and Blue

Home Court (capacity): Bender Arena (3,044)

Conference: Patriot League

President: Dr. Neil Kerwin

Director of Athletics: Keith Gill

Sports Information

Basketball Contact: Howard Smith

Office phone: 202-885-3032

E-mail: hsmith@american.edu

Women's Basketball

Head Coach (alma mater, year): Matt Corkery (West Texas A&M '93)

Career record (years): 19-12 (1)

Record at school (years): same

Series vs. NJIT: American leads 1-0

2008-09 overall record: 19-12

2008-09 conference record (finish): 9-5 (2nd)

2009 postseason: WNIT, lost 1st round at James Madison

Letterwinners returning/lost: 9/6

Starters returning/lost: 3/2



CENTRAL CONNECTICUT STATE UNIVERSITY

Hilton Garden Classic

Consolation/Championship Game

Dec. 30, 5/7 pm, at Blacksburg, VA

General Information

Location: New Britain, CT

Founded: 1849

Enrollment: 12,000

Nickname: Blue Devils

Colors: Blue and White

Home Court (capacity): Detrick Gymnasium (2,654)

Conference: Northeast Conference

President: Dr. John W. Miller

Director of Athletics: Dr. Paul Resetarits

Sports Information

Basketball Contact: Daniel Forcella

Office phone: 860-832-3057

E-mail: forceldap@ccdu.edu

Women's Basketball

Head Coach (alma mater, year): Beryl Piper (CCSU '87)

Career record (years): 22-39 (2)

Record at school (years): same

Series vs. NJIT: First meeting

2008-09 overall record: 18-14

2008-09 conference record (finish): 12-6 (2nd)

Letterwinners returning/lost: 8/3

Starters returning/lost: 5/0



Trina Paterson
HEAD COACH



Charity Iromuanya
STAR PLAYER



Matt Corkery
HEAD COACH



Michelle Kirk
STAR PLAYER



Beryl Piper
HEAD COACH



Kerrienne Dugan
STAR PLAYER



CHARLOTTE

*Hilton Garden Classic
Consolation/Championship Game
Dec. 30, 5/7 pm, at Blacksburg, VA*

General Information

Location: Charlotte, NC
Founded: 1946
Enrollment: 22,338

Nickname: 49ers
Colors: Green and White
Home Arena (capacity): Halton Arena (9,105)

Conference: Atlantic 10 Conference

Chancellor: Dr. Phillip L. Dubois
Director of Athletics: Judy Rose

Sports Information

Basketball Contact: Brent Stastny
Office phone: 704-687-6313
E-mail: bmstastn@uncc.edu

Women's Basketball

Head coach (alma mater, year): Karen Aston
(Arkansas-Little Rock '87)
Career record (years): 41-23 (2)
Record at school (years): same

Series vs. NJIT: First meeting
2008-09 overall record: 23-9
2008-09 conference record (finish): 11-3 (T-2nd)
2009 postseason: NCAA, lost 1st round to Purdue

Letterwinners returning/lost: 9/3
Starters returning/lost: 3/2



Karen Aston
HEAD COACH



Aysha Jones
STAR PLAYER



CHICAGO STATE UNIVERSITY

*Jan. 23, 2 pm, Fleisher Athletic Center
March 6, 2 pm (CT), at Chicago, IL*

General Information

Location: Chicago, Ill.
Founded: 1867
Enrollment: 7,131

Nickname: Cougars
Colors: Evergreen and White
Home Arena (capacity): Emil and Patricia Jones
Convocation Center (7,000)

Conference: Great West Conference

President: Dr. Wayne Watson
Director of Athletics: Sudie Davis

Sports Information

Basketball Contact: Corey Miggins
Office phone: 773-995-2217
E-mail: cmiggins@csu.edu

Women's Basketball

Head coach (alma mater, year): Angela
Jackson (Old Dominion '91)
Career record (years): 74-97 (6)
Record at school (years): same

Series vs. NJIT: Chicago State leads, 3-1
2008-09 overall record: 16-13

Letterwinners returning/lost: 9/1
Starters returning/lost: 4/1



Angela Jackson
HEAD COACH



Courtney Waldon
STAR PLAYER



COLGATE UNIVERSITY

Dec. 9, 5 pm, Fleisher Athletic Center

General Information

Location: Hamilton, NY
Founded: 1819
Enrollment: 2,800

Nickname: Raiders
Colors: Maroon, Gray and White
Home Arena (capacity): Cotterell Court (3,100)

Conference: Patriot League

President: Lyle Roelofs
Director of Athletics: David Roach

Sports Information

Basketball Contact: Liz Judge
Office phone: 315-228-6761
E-mail: ejudge@mail.colgate.edu

Women's Basketball

Head coach (alma mater, year): Pamela Bass
(Brown '91)
Career record (years): 14-75 (3)
Record at school (years): 6-54 (2)

Series vs. NJIT: First meeting
2008-09 overall record: 5-25
2008-09 conference record (finish): 1-14 (8th)

Letterwinners returning/lost: 10/2
Starters returning/lost: 4/1



Pamela Bass
HEAD COACH



Taylor Wejnert
STAR PLAYER



FAIRLEIGH DICKINSON UNIVERSITY

Jan. 4, 7 pm, Fleisher Athletic Center

General Information

Location: Teaneck, NJ

Founded: 1942

Enrollment: 6,051

Nickname: Knights

Colors: Burgundy and Blue

Home Court (capacity): Rothman Center (4,500)

Conference: Northeast Conference

President: Dr. J. Michael Adams

Director of Athletics: David A. Langford

Sports Information

Basketball Contact: Sara Naggar

Office Phone: 201-692-2204

Email: snaggar@fd.edu

Women's Basketball

Head Coach (alma mater, year): Peter Cinella (Western New England College)

Career record (years): 324-159 (15)

Record at school (years): 13-20(2)

Series vs. NJIT: FDU leads, 2-1

2008-09 overall record: 13-17

2008-09 conference record (finish): 9-9 (T-6th)

Letterwinners returning/lost: 11/3

Starters returning/lost: 3/2



Peter Cinella
HEAD COACH



Mariyah Laury
STAR PLAYER



HARVARD UNIVERSITY

Jan. 12, 12 pm, Fleisher Athletic Center

General Information

Location: Cambridge, MA

Founded: 1636

Enrollment: 6,715

Nickname: Crimson

Colors: Maroon and White

Home Court: Malkin Athletic Center

Conference: Ivy League

President: Drew Gilpin Faust

Director of Athletics: Robert L. Scalise

Sports Information

Basketball Contact: Heather Palmer

Office Phone: 617-496-1379

Email: palmer2@fas.harvard.edu

Women's Basketball

Head Coach (alma mater, year): Kathy Delaney-Smith (Bridgewater State '71)

Career record (years): 419-299 (27)

Record at school (years): same

Series vs. NJIT: First meeting

2008-09 overall record: 19-10

2008-09 conference (finish): 11-3 (T-1st)

2009 postseason: WNIT, lost 1st round to St. John's

Letterwinners returning/lost: 6/4

Starters returning/lost: 3/2



Kathy Delaney-Smith
HEAD COACH

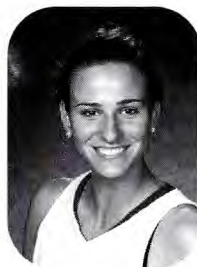

Emma Markley
STAR PLAYER



HOUSTON BAPTIST UNIVERSITY

Jan. 16, 5:35 pm (CT) at Houston, TX

Feb. 18, 5 pm, Prudential Center

General Information

Location: Houston, TX

Founded: 1960

Enrollment: 2,552

Nickname: Huskies

Colors: Royal Blue and Orange

Home Court (capacity): Sharp Gym (1,500)

Conference: Great West Conference

President: Dr. Robert B. Sloan, Jr.

Director of Athletics: Steve Moniaci

Sports Information

Basketball Contact: Mary Ellen Leisering

Office Phone: 281-649-3098

Email: mleisering@hbu.edu

Women's Basketball

Head Coach (alma mater, year): Todd Buchanan (Murray State)

Career record (years): 96-70 (6)

Record at school (years): 77-43 (4)

Series vs. NJIT: First meeting

2008-09 overall record: 8-21

Letterwinners returning/lost: 5/7

Starters returning/lost: 2/3



Todd Buchanan
HEAD COACH



Raquel Jones
STAR PLAYER



LEHIGH UNIVERSITY

Dec. 18, 7 pm, at Bethlehem, PA

General Information

Location: Bethlehem, PA

Founded: 1865

Enrollment: 4,700

Nickname: Mountain Hawks

Colors: Brown & White

Home Court (capacity): Stabler Arena (5,600)

Conference: Patriot League

President: Dr. Alice P. Gast

Director of Athletics: Joe Sterrett

Sports Information

Basketball Contact: Garrett Falk

Office Phone: 610-758-5101

Email: gkf209@lehigh.edu

Women's Basketball

Head Coach (alma mater, year): Sue Troyan (Dickinson '88)

Career record (years): 179-194 (13)

Record at school (years): same

Series vs. NJIT: Lehigh leads, 3-0

2008-09 overall record: 26-7

2008-09 conference record (finish): 12-2 (1st)

2009 postseason: Patriot League champions
NCAA, lost 1st round to Auburn

Letterwinners returning/lost: 9/4

Starters returning/lost: 4/1



Sue Troyan
HEAD COACH



Erica Prosser
STAR PLAYER



UNIVERSITY OF MAINE

Nov. 19, 7 pm, Fleisher Athletic Center

General Information

Location: Orono, ME

Founded: 1865

Enrollment: 12,000

Nickname: Black Bears

Colors: Maine Blue (sky), Navy Blue, and White

Home Court (capacity): Harold Alfond Sports
Center (5,712)

Conference: America East Conference

President: Dr. Robert Kennedy

Director of Athletics: Blake James

Sports Information*

Basketball Contact: Tyson McHatten

Office phone: 207-581-4129

E-mail: tyson_mchatten@umit.maine.edu

Women's Basketball

Head Coach (alma mater, year): Cindy
Blodgett (Maine '98)

Career record (years): 12-48 (2)

Record at school (years): same

Series vs. NJIT: NJIT leads, 1-0

2008-09 overall: 5-25

2008-09 conference record (finish): 3-13
(T-8th)

Letterwinners returning/lost: 8/2

Starters returning/lost: 3/2



Cindy Blodgett
HEAD COACH



Amanda Tewksbury
STAR PLAYER



MARQUETTE UNIVERSITY

Dec. 3, 7 pm, at Milwaukee, WI

General Information

Location: Milwaukee, WI

Founded: 1881

Enrollment: 11,516

Nickname: Golden Eagles

Colors: Blue and Gold

Home Court (capacity): Al McGuire Center
(4,000)

Conference: Big East Conference

President: Rev. Robert A. Wild, S.J.

Director of Athletics: Steve Cottingham

Sports Information

Basketball Contact: Amy Ufnowski

Office Phone: (414) 288-7419

Email: amy.ufnowski@mu.edu

Women's Basketball

Head Coach (alma mater, year): Terri Mitchell
(Duquesne '89)

Career record (years): 255-146 (13)

Record at school (years): same

Series vs. NJIT: First meeting

2008-09 overall record: 17-16

2008-09 conference record (finish): 7-9 (9th)

2009 postseason: WNIT (1-1), lost 3rd round at
Illinois State

Letterwinners returning/lost: 10/3

Starters returning/lost: 3/2



Terri Mitchell
HEAD COACH



Angel Robinson
STAR PLAYER



UNIVERSITY OF MASSACHUSETTS

Dec. 20, 12 pm, Fleisher Athletic Center

General Information

Location: Amherst, MA

Founded: 1863

Enrollment: 26,360

Nickname: UMass; Minutewomen

Colors: Maroon and White

Home Court (capacity): William D. Mullins Memorial Center (9,493)

Conference: Atlantic 10 Conference

President: Dr. Jack Wilson

Director of Athletics: John McCutcheon

Sports Information

Basketball Contact: Jillian Jakuba

Office phone: 413-577-0053

E-mail: jjakuba@admin.umass.edu

Women's Basketball

Head Coach (alma mater, year): Marnie Dacko (Southern Connecticut State '78)

Career record (years): 167-220 (14)

Record at school (years): 87-116 (7)

Series vs. NJIT: UMass leads, 1-0

2008-09 overall record: 12-18

2008-09 conference record (finish): 5-9 (T-10th)

Letterwinners returning/lost: 7/5

Starters returning/lost: 2/3



Marnie Dacko
HEAD COACH



Kristina Danella
STAR PLAYER



UNIVERSITY OF NORTH DAKOTA

Feb. 11, 6 pm (CT) at Grand Forks, ND

Feb. 27, 2 pm, Fleisher Athletic Center

General Information

Location: Grand Forks, ND

Founded: 1883

Enrollment: 12,748

Nickname: Fighting Sioux

Colors: Kelly Green and White

Home Court (capacity): Betty Engelstad Sioux Center (3,140)

Conference: Great West Conference

President: Dr. Robert Kelly

Director of Athletics: Brian Faison

Sports Information

Basketball Contact: Christy Kramer

Office phone: 701-777-4210

E-mail: christykraemer@mail.und.nodak.edu

Women's Basketball

Head Coach (alma mater, year): Gene Roebuck (Mayville State, '69)

Career record (years): 662-118 (25)

Record at school (years): 575-104 (22)

Series vs. NJIT: First meeting

2008-09 overall: 18-11

Letterwinners returning/lost: 7/2

Starters returning/lost: 3/2



Gene Roebuck
HEAD COACH



Whitney Ledger
STAR PLAYER



PENN STATE UNIVERSITY

Nov. 15, 2pm, University Park, PA

General Information

Location: University Park, PA

Founded: 1855

Enrollment: 41,795

Nickname: Lady Lions

Colors: Blue and White

Home Court (capacity): Bryce Jordan Center (15,261)

Conference: Big Ten Conference

President: Dr. Graham Spanier

Director of Athletics: Tim Curley

Sports Information

Basketball Contact: Kristina Petersen

Office Phone: 814-865-1757

Email: kap19@psu.edu

Women's Basketball

Head Coach (alma mater, year): Coquese Washington (Norte Dame '92)

Career record (years): 24-36 (2)

Record at school (years): same

Series vs. NJIT: First meeting

2008-09 overall record: 11-18

2008-09 conference record (finish): 6-12 (T-7th)

Letterwinners returning/lost: 9/4

Starters returning/lost: 2/3



Coquese Washington
HEAD COACH



Tyra Grant
STAR PLAYER



UNIVERSITY OF RHODE ISLAND

Nov. 27, 2 pm, at Kingston, RI

General Information

Location: Kingston, RI

Founded: 1892

Enrollment: 15,591

Nickname: Rams

Colors: Keaney Blue, Dark Blue, White

Home Court (capacity): Thomas M. Ryan Center (7,657)

Conference: Atlantic 10 Conference

President: Dr. David M. Dooley

Director of Athletics: Thor Bjorn

Sports Information

Basketball Contact: Jodi Pontbriand

Office Phone: 401-874-5356

Email: jpontbriand@uri.edu

Women's Basketball

Head Coach (alma mater, year): Cathy Inglese (Southern Connecticut '80)

Career record (years): 393-253 (22)

Record at school (years): First season

Series vs. NJIT: First meeting

2008-09 overall record: 10-21

2008-09 conference record (finish): 2-12 (10th)

Letterwinners returning/lost: 8/6

Starters returning/lost: 2/3



Cathy Inglese
HEAD COACH



Lindsay Harris
STAR PLAYER



SAVANNAH STATE UNIVERSITY

Feb. 6, 12 pm, at Savannah, GA

General Information

Location: Savannah, GA

Founded: 1890

Enrollment: 3,000

Nickname: Lady Tigers

Colors: Burnt Orange and Reflex Blue

Home Court (capacity): Tiger Arena (6,000)

Conference: Division I Independent

President: Dr. Earl G. Yarbrough, Sr.

Director of Athletics: Robert "Tony" O'Neal

Sports Information

Basketball Contact: Opio Mashariki

Office Phone: 912-356-2446

Email: masharik@savstate.edu

Women's Basketball

Head Coach (alma mater, year): Cedric Baker (Voorhies College '90)

Career record (years): 244-233 (17)

Record at school (years): 51-120 (6)

Series vs. NJIT: NJIT leads, 3-2

2008-09 overall: 9-22



Cedric Baker
HEAD COACH



UNIVERSITY OF SOUTH DAKOTA

Feb. 13, 6 pm (CT), at Vermillion, SD

Feb. 25, 5 pm, Prudential Center

General Information

Location: Vermillion, SD

Founded: 1862

Enrollment: 9,291

Nickname: Coyotes

Colors: Red and White

Home Court (capacity): Dakota Dome (10,000)

Conference: Great West Conference

President: James W. Abbott

Director of Athletics: Joel Nielson

Sports Information

Basketball Contact: Tom Berg

Office Phone: 605-677-8813

Email: tom.berg@usd.cedu

Women's Basketball

Head Coach (alma mater, year): Ryun Williams (South Dakota '92, '97)

Career record (years): 253-154 (14)

Record at school (years): 18-11 (1)

Series vs. NJIT: First meeting

2008-09 overall record: 18-11

Letterwinners returning/lost: 4/10

Starters returning/lost: 3/2



Ryun Williams
HEAD COACH



Jasmine Mosley
STAR PLAYER



UNIVERSITY OF TEXAS-PAN AMERICAN

Jan. 14, 5:45 pm (CT), at Edinburg, TX
Feb. 20, 2 pm, Fleisher Athletic Center

General Information

Location: Edinburg, TX
Founded: 1927
Enrollment: 17,534

Nickname: Lady Broncos
Colors: Forest Green, Orange and White
Home Court (capacity): UTPA Fieldhouse (4,000)

Conference: Great West Conference

Interim President: Dr. Charles Sorber
Director of Athletics: Chris King

Sports Information

Basketball Contact: Zena Davila
Office Phone: 956-380-8799
Email: zedavila@broncs.utpa.edu

Women's Basketball

Head Coach (alma mater, year): Denny Downing (Northwestern OK State '89)
Career record (years): 179-175 (20)
Record at school (years): First season

Series vs. NJIT: NJIT leads, 5-3
2008-09 overall record: 14-16

Letterwinners returning/lost: 9/7
Starters returning/lost: 2/3



Denny Downing
HEAD COACH



Rose Esther Jean
STAR PLAYER



UTAH VALLEY UNIVERSITY

Jan. 30, 2 pm, at Fleisher Athletic Center
March 4, 5pm (MT), at Orem, UT

General Information

Location: Orem, UT
Founded: 1941
Enrollment: 28,000

Nickname: Wolverines
Colors: Forest Green, Gold and White
Home Court (capacity): The McKay Center (8,500)

Conference: Great West Conference

Interim President: Dr. Matthew S. Holland
Director of Athletics: Mike Jacobsen

Sports Information

Basketball Contact: Clint Burgi
Office Phone: 801-863-8644
Email: clint.burgi@uvu.edu

Women's Basketball

Head Coach (alma mater, year): Cathy Nixon (BYU '89)
Career record (years): 264-159 (14)
Record at school (years): same

Series vs. NJIT: Utah Valley leads, 6-2
2008-09 overall record: 17-10

Letterwinners returning/lost: 6/6
Starters returning/lost: 3/2



Cathy Nixon
HEAD COACH



Julie Smith
STAR PLAYER



VIRGINIA TECH

Hilton Garden Classic
Dec. 29, 7 pm, at Blacksburg, VA

General Information

Location: Blacksburg, VA
Founded: 1872
Enrollment: 30,000

Nickname: Hokies
Colors: Chicago Maroon and Burnt Orange
Home Court (capacity): Cassell Coliseum (9,847)

Conference: Atlantic Coast Conference

President: Dr. Charles Steger
Director of Athletics: Jim Weaver

Sports Information

Basketball Contact: Torye Hurst
Office Phone: 540-231-8823
Email: tohurst@vt.edu

Women's Basketball

Head Coach (alma mater, year): Beth Dukenberger (Randolph-Macon, '88)
Career record (years): 149-120 (10)
Record at school (years): 84-70 (6)

Series vs. NJIT: First meeting
2008-09 overall record: 12-18
2008-09 conference (finish): 2-12 (T-10th)

Letterwinners returning/lost: 8/5
Starters returning/lost: 4/1



Beth Dukenberger
HEAD COACH



Utahya Drye
STAR PLAYER



WAGNER COLLEGE

Nov. 17, 7 pm, Fleisher Athletic Center

General Information

Location: Staten Island, NY

Founded: 1883

Enrollment: 2,000

Nickname: Seahawks

Colors: Green and White

Home Court (capacity): Spiro Sports Center (2,100)

Conference: Northeast Conference

President: Dr. Richard Guarasci

Director of Athletics: Walt Hameline

Sports Information

Basketball Contact: Kevin Ross

Office Phone: 718-390-3215

Email: Kevin.Ross@wagner.edu

Women's Basketball

Head Coach (alma mater, year): Gela Mikalauskas (Kean '77)

Career record (years): 193-230 (15)

Record at school (years): same

Series vs. NJIT: Wagner leads, 2-1

2008-09 overall: 7-22

2008-09 conference record (finish): 3-15 (T-10th)

Letterwinners returning/lost: 9/3

Starters returning/lost: 4/1



Gela Mikalauskas
HEAD COACH



Andrea Reed
STAR PLAYER



YALE UNIVERSITY

Jan. 9, 2 pm, Fleisher Athletic Center

General Information

Location: New Haven, CT

Founded: 1701

Enrollment: 5,200 (undergraduate)

Nickname: Bulldogs, Elis

Colors: Yale Blue and White

Home Court (capacity): John J. Lee Amphitheater (2,532)

Conference: Ivy League

President: Richard C. Levin

Director of Athletics: Tom Beckett

Sports Information*

Basketball Contact: Drew Kingsley

Office Phone: 203-432-1448

Email: sports.info@yale.edu

Women's Basketball

Head Coach (alma mater, year): Chris Gobrecht (Southern California '77)

Career record (years): 460-386 (29)

Record at school (years): 35-75 (4)

Series vs. NJIT: Yale leads 1-0

2008-09 overall: 11-17

2008-09 conference record (finish): 4-10 (7th)

Letterwinners returning/lost: 8/3

Starters returning/lost: 4/1



Chris Gobrecht
HEAD COACH



Ashley Carter
STAR PLAYER



CONFERENCE TOURNAMENT

The first annual Great West Conference basketball tournament will be hosted by Utah Valley University in Orem, Utah in March 2010.

The men's and women's basketball teams from the seven Great West Conference institutions, including NJIT, will get together beginning March 10, with the champions crowned on March 13. Every game in the tournament will be played on Utah Valley's campus in the 8,500-seat McKay Center.

NJITHIGHLANDERS.COM
PRESENTS:

LIVE PLAY-BY-PLAY OF BASKETBALL HOME GAMES

All Men's And Women's Games Will Be Covered

Fans can access the streaming audio play-by-play by linking from the "Live Basketball Play-by-Play" button that appears on the NJITHighlanders.com main page, as well as the men's basketball and women's basketball pages.

This year, the games will be described by Matt Provence and Jon Schaeffer, who will work either in tandem or solo on selected games throughout the schedule. Play-by-play coverage begins 10 minutes before the scheduled tipoff time.

Matt Provence, who is in his first full season calling games for the Highlanders, enters his third season with the IronPigs after spending the previous two seasons as Assistant General Manager for the Daytona Cubs of the Florida State League. Prior to his time with the Cubs, Provence handled media relations duties as the Director of Broadcasting for the Lynchburg Hillcats from 1998-2004. The graduate of James Madison University officially began his professional baseball career with the Norwich Navigators in 1997 after interning with the New York Yankees broadcast team in 1995.

Schaeffer, back for a second season with NJIT, is set to make the 2010 season his eighth in professional baseball (and third with the IronPigs) after beginning his broadcasting career as a radio announcer with Lynchburg in 2003. A native of Lower Merion, PA, Schaeffer also handles play-by-play duties for Lincoln University football. Schaeffer is a 2002 graduate of Penn State University with a degree in Broadcast Journalism. While at PSU, he was nominated for a Hearst award, recognizing excellence in student broadcasting.



PRUDENTIAL CENTER

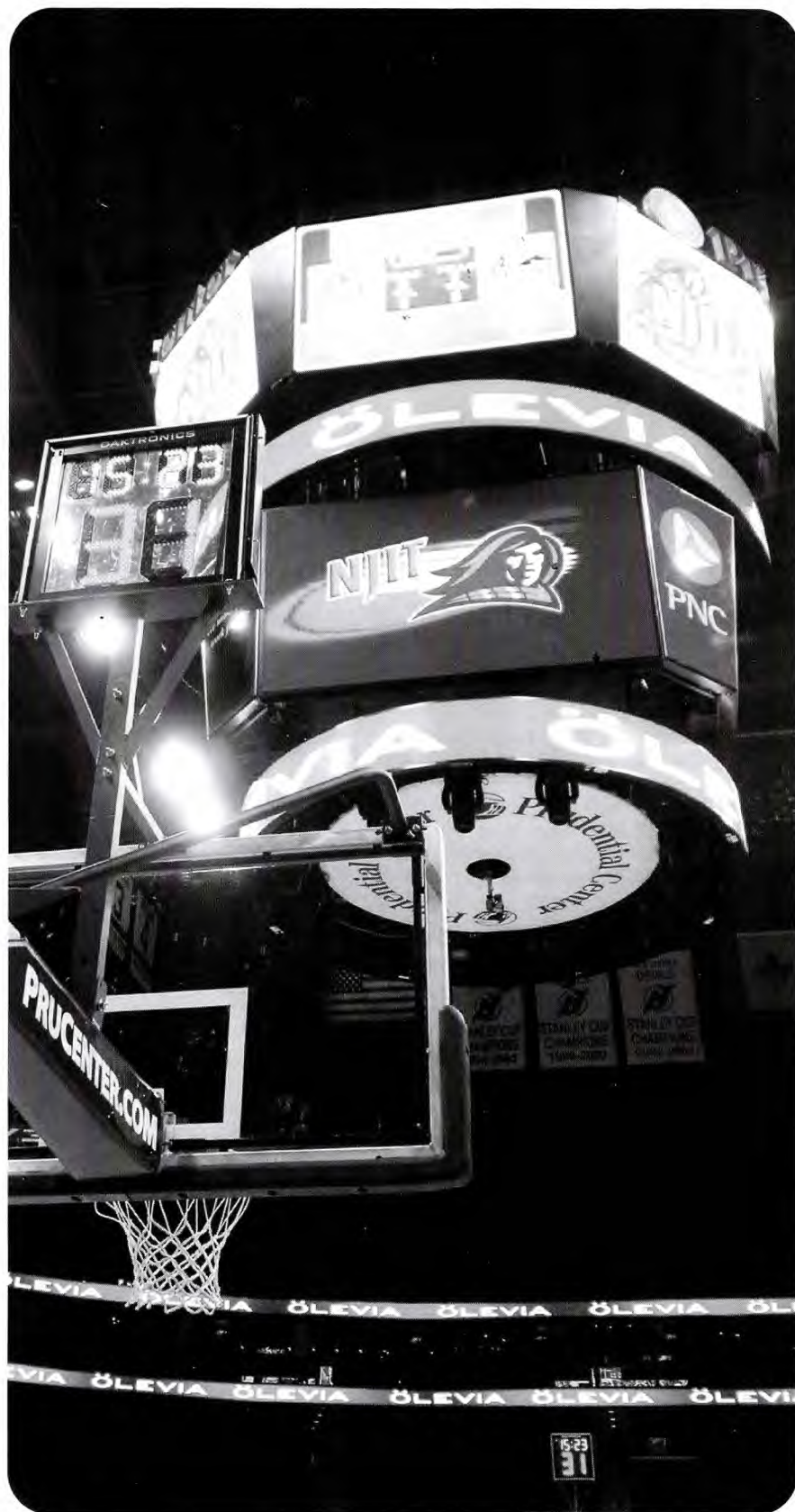

In October 2007, the Prudential Center ushered in a new era in sports and entertainment in Newark and the entire northern New Jersey area.

Newark is in the midst of a major revitalization, converting the city core into a vibrant and energized entertainment district. The Prudential Center, the New Jersey Performing Arts Center, The Newark Symphony, Bears and Eagles Riverfront Stadium and in 2010, Red Bull Arena in nearby Harrison represent just part of the nearly \$2 billion in construction underway.

Prudential Center is the cornerstone in the revitalization and renaissance of downtown Newark. In addition to the arena, Newark will soon add scores of condominiums, restaurants, themed bars and mixed retail establishments. Prudential Center, one of the finest arenas in the country, is New Jersey's home for hockey, college basketball, indoor soccer, concerts, family shows and special events.

A public/private partnership between the City of Newark and Devils Arena Entertainment made the \$375 million Prudential Center a reality that is changing the face of downtown Newark and making it a destination place for sports and live entertainment in the region.

Bounded by Edison Place to the north, Lafayette Street to the south, Mulberry Street to the east and Broad Street and City Hall to the west, "The Rock" is located about a mile from NJIT's University Heights campus.

Known best as the home of the National Hockey League New Jersey Devils, the Prudential Center has a seating capacity of 17,625 for hockey and up to 18,500 for basketball.

Featuring a 4,800 square-foot exterior LED screen, as well as two club lounges, a goal bar, terrace area and a 350-seat gourmet restaurant, along with 76 Luxury Suites and two Event Suites, the Prudential Center is big league in every way.

The relationship between NJIT and the Prudential Center is a natural. "The Rock" is the centerpiece of Newark's Downtown Core Redevelopment Project. NJIT, meanwhile, is an integral part of the city's educational, civic and economic life.

The arrival of the spectacular Prudential Center nearly coincides with NJIT's arrival as an NCAA Division I institution—the first in Newark and the newest in New Jersey in more than 20 years. The Rock opened one year after NJIT began Division I competition as part of its NCAA reclassification which is now complete.

In the arena's inaugural year, NJIT played host to six basketball games on four dates, including four men's basketball games and two women's games. Included was the first women's or girls' sports competition in the building's history, when the Highlanders entertained Cornell on January 15, 2008.

The Highlanders hosted five more men's and women's college basketball games in the state-of-the-art building and are set to host four games in 2009-10. Further, NJIT's club ice hockey team plays all of its home games in the full-size Devils practice rink facility (AmeriHealth Pavilion), which adjoins the main arena and has an 800-seat capacity.



The Prudential Center, located in downtown Newark, about a mile from NJIT's University Heights campus, is easily accessible by mass transit or by automobile.

"The Rock" is located a short walk from regional mass transportation hub Newark Penn Station, which is served by Amtrak and New Jersey Transit trains, not to mention the Newark City Light Rail, which has a stop (Warren Street Station) at the NJIT campus just a few feet from the entrance of Fleisher Athletic Center and J. Malcolm Simon Stadium at Lubetkin Field.

Highways passing near the arena include: I-78, I-280, the NJ Turnpike, Garden State Parkway, Routes 1 & 9, 21, and 22.

There are over 3,500 parking spaces within two blocks of the arena and way-finding signage, guest services personnel and security will assist in getting you to your destination (Please note: all of the parking lots are owned independently, with the exception of the VIP Parking Deck (Lot 10) located on Lafayette Street at the corner of Broad and Lafayette).

DRIVING DIRECTIONS TO THE PRUDENTIAL CENTER

For GPS users, the address is 165 Mulberry Street, Newark, NJ, 07102

From the New Jersey Turnpike

Southbound—

—Exit 15 W to I-280 westbound. Turn right on Exit 15 A toward Route 21 southbound. Turn right onto Rector Street. Turn left onto Broad Street southbound. Continue on Broad Street to Lafayette Street and turn left. Prudential Center will be on your left.

Northbound—

—Exit 14 toward I-78 westbound. Take center ramp after the toll booth toward US 1-9/Rt. 21. Keep right to stay on the ramp toward US 1-9. Continue on US 1-9 approx. 3 miles and exit on the right onto Rt. 21 (McCarter Highway). Bear left onto Broad Street northbound. Continue on Broad Street to Lafayette Street and make a right. Prudential Center will be on your left.

Garden State Parkway

Southbound or northbound—

—Exit 145. Follow signs to I-280 eastbound. Exit 15 (Route 21-Downtown/Arts). At bottom of ramp

(traffic light). Turn right onto Route 21 South. Continue on Rt. 21 to Raymond Boulevard. Turn right onto Raymond Blvd. and then left onto Mulberry Street. The Prudential Center will be visible ahead on your right.

From Newark Liberty International Airport

Follow signs for Routes 1 and 9 North via the ramp to State Hwy 21. Slight left at Rt 21 (signs for Newark/US 22/State Hwy 21). Turn left at Edison Place. Turn left at Mulberry Street (door-to-door distance is approx. 4.4 miles).

From New York City

—From George Washington Bridge or Lincoln Tunnel, follow signs to New Jersey Turnpike and then follow directions above for New Jersey Turnpike southbound.

—From Holland Tunnel, follow signs to I-78 westbound and take center ramp after the toll booth toward US 1-9/Rt. 21. Keep right to stay on the ramp toward US 1-9. Continue on US 1-9 approx. 3 miles and exit on the right onto Rt. 21 (McCarter Highway). Bear left onto Broad Street northbound. Continue on Broad Street to Lafayette Street and make a right. Prudential Center will be on your left.



ATHLETICS FACILITIES

The NJIT basketball teams will have home games this season in the downtown Newark Prudential Center and on-campus in the recently-renovated gymnasium of the Estelle and Zoom Fleisher Athletic Center.

"The Rock", located about a mile from NJIT's University Heights campus, opened in October 2007 as the new home of the National Hockey League New Jersey Devils. NJIT basketball has played there in each of the building's first two seasons and the Highlanders will return for two doubleheaders in February 2010.

The Fleisher Athletic Center gym, also home to NJIT's volleyball teams, underwent renovation in the summer of 2006. Included in the makeover was installation of a new floor and baskets and a repositioning of the main playing court.

The gym also got new lighting, a new sound system and new scoreboards, along with entirely new seating for more than 1,000 spectators after the first phase of renovation. Future plans include the addition of more seating, which will nearly double the seating capacity while maintaining the up close-feel that puts spectators next to the action and contributes to the home-court advantage.

The back bay 'C gym' can be sectioned off from the main competition floor, making the facility useful for intramurals, physical education classes and campus recreation time, while being able to host multiple simultaneous events.

The Estelle and Zoom Fleisher Athletic Center

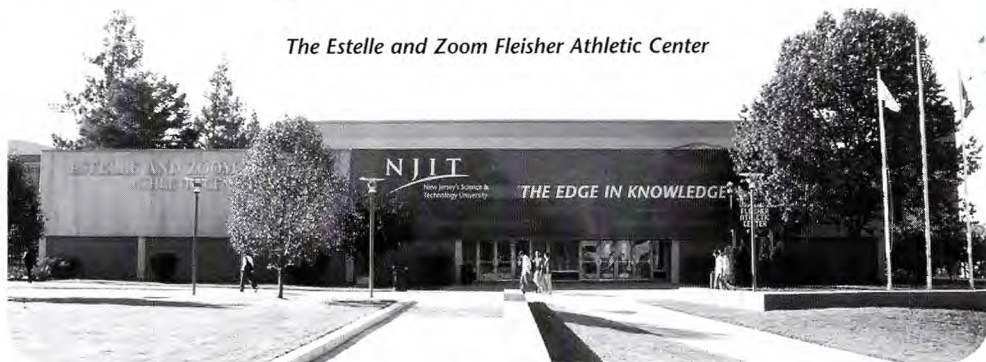

The NJIT basketball teams also have full access to the other facilities in the Fleisher Center. These include the fitness area (containing computer-controlled biking equipment, Cybex resistance units and an indoor track), a free-weight room, four racquetball courts (which can be converted for squash), a martial arts center and an aerobics dance studio.

A six-lane swimming pool in Fleisher Athletic Center is home to the NJIT men's and women's swimming teams, while the two varsity tennis squads play on the four outdoor lighted tennis courts behind Fleisher Athletic Center. The NJIT Campus Center houses six regulation bowling lanes.

Lubetkin Field at J. Malcolm Simon Stadium, with its entrance a few feet from the entrance of the Fleisher Athletic Center, is a first-class venue for college soccer. Outfitted with SprinTurf artificial grass in the

summer of 2004, the complex also includes lighting for night contests, bleacher seating for more than 1,000 spectators, a press box and scoreboard. The installation of the new surface, a walking track and new landscaping was done at a cost of \$1.2 million.

Bears and Eagles Riverfront Stadium, opened in 1999 at a cost of \$30 million and with a seating capacity of 6,200, became the home of NJIT baseball in 2004. In a joint December 2005 press conference, New York Yankees manager Joe Torre was a featured speaker as NJIT and the Newark Bears announced a 10-year partnership that designated the downtown stadium the home of all Highlanders home games for the decade to come.

NJIT, which offers a growing list of club sports, also has a robust intramural program, which makes use of the numerous athletic facilities.



The renovated weight rooms in Fleisher Athletic Center include all new stations with new equipment.



DIRECTIONS TO NJIT

For GPS Users

The address for Lubetkin Field at J. Malcolm Simon Stadium and the Estelle and Zoom Fleisher Athletic Center is: 80 Lock Street, Newark, NJ 07102.

By Car

New Jersey Turnpike: Driving North from South Jersey: NJ Turnpike to Exit 13A Newark Airport. After toll booth stay to left follow signs to Rt. 1 & 9 North. You will merge onto Rt. 1 & 9 North. Airport will be on right. Follow signs for downtown Newark and Rt. 21 North (left lane exit ramp). Downtown Newark will be in front of you. Follow Rt. 21 North (McCarter Highway). Turn left on Raymond Blvd. Follow Raymond Blvd. past Warren St. traffic light (Raymond Blvd. becomes Lock St.) Fleisher Athletic Center & Lubetkin Field will be on your right.

New Jersey Turnpike: Driving South from North Jersey: Take exit 15W to Route 280 West. Then follow Route 280 West directions.

Route 280 West: After drawbridge, take Exit 15A (Rt. 21 South - McCarter Highway). Follow Rt. 21 South to Raymond Blvd. Turn right on Raymond Blvd. Follow Raymond Blvd. past Warren St. traffic light (Raymond Blvd. becomes Lock St.) Fleisher Athletic Center & Lubetkin Field will be on your right.

Route 280 East: Take Exit 15 (Rt. 21 South - McCarter Highway). Follow Rt. 21 South to Raymond Blvd. Turn right on Raymond Blvd. Follow Raymond Blvd. past Warren St. traffic light (Raymond Blvd. becomes Lock St.) Fleisher Athletic Center & Lubetkin Field will be on your right.

Garden State Parkway (North & South bound): Take exit 145 to Route 280 East, then follow Route 280 East directions.

Route 1 & 9 North & South: Take exit marked Newark, Rt. 21 North. Follow Rt. 21 North (McCarter Highway). Turn left on Raymond Blvd. Follow Raymond Blvd. past Warren St. traffic light (Raymond Blvd. becomes Lock St.) Fleisher Athletic Center & Lubetkin Field will be on your right.

Route 78 East: Take Route 78 East to Rt. 21 North. Turn left on Raymond Blvd. Follow Raymond Blvd. past Warren St. traffic light (Raymond Blvd. becomes Lock St.) Fleisher Athletic Center & Lubetkin Field will be on your right.

Route 22 East: Take Route 22 East to Route 21 North. Turn left on Raymond Blvd. Follow Raymond Blvd. past Warren Street Stop Light and Fleisher Athletic Center & Lubetkin Field will be on your right.



Route 21 North: Follow Rt. 21 North to Raymond Blvd. Turn left onto Raymond Blvd. Follow Raymond Blvd. past Warren St. traffic light (Raymond Blvd. becomes Lock St.) Fleisher Athletic Center & Lubetkin Field will be on your right.

Route 21 South: Follow Rt. 21 South (McCarter Highway) to Raymond Blvd. Turn Right on Raymond Blvd. Follow Raymond Blvd. past Warren St. traffic light (Raymond Blvd. becomes Lock St.) Fleisher Athletic Center & Lubetkin Field will be on your right.

New York Thruway: Thruway to Exit 14A, Garden State Parkway. Follow Garden State Parkway directions above.

George Washington Bridge: NJ Turnpike South to Exit 15W. Follow Route 280 West directions above.

Lincoln Tunnel: West on Rt. 3 to Rt. 21 South. Turn right onto Raymond Blvd. Follow Raymond Blvd. past Warren Street Stop Light and Fleisher Athletic Center & Lubetkin Field will be on your right.

From Brooklyn, Queens and Long Island: Take Verrazano-Narrows Bridge (Interstate 278) and follow 278 across Staten Island. Cross Goethels Bridge. Follow signs to New Jersey Turnpike North and follow New Jersey Turnpike directions above.

Other Transportation Systems

Newark International Airport: Five miles from the NJIT campus. A minibus (Newark Airlink) or taxi service connects the airport with Penn Station in Newark. Bus, city subway, and taxi connections may be obtained at the station.

Newark Penn Station: Connections to the NJIT campus may be made by bus, city subway, or taxi.

Morris & Essex Broad Street Station: A five-block walk to the NJIT campus via King Boulevard to Central Avenue. Taxi service is also available

Newark City Subway: From Penn Station in Newark, take the Warren Street stop for the NJIT campus.

Official Hotel of the Highlanders

SpringHill Suites Newark Liberty International Airport
652 Route 1 & 9 South, Newark
973/624-5300 (ask for Melanie Schellhas)
ASK FOR SPECIAL NJIT HIGHLANDER RATE
(discount code NJIS for kings, NJIT for doubles)

Downtown

Hilton Newark Gateway
Gateway Center, Raymond Blvd. & McCarter Hwy.
Newark, 973/622-5000

Robert Treat Hotel
50 Park Place, Newark, 973/622-1900

Hampton Inn & Suites Newark Riverwalk 100 Passaic Avenue, Harrison,
973/483-1900

Near Newark Liberty International Airport

Best Western Newark Airport West
101 International Way, Newark
973/621-6200

Hilton Newark Airport
1170 Spring Street, Elizabeth, 908/351-3900

Holiday Inn Newark Liberty International Airport 160 Frontage Rd.,
Newark
973/589-1000



**OFFICIAL HOTEL OF THE
NJIT HIGHLANDERS**

**SpringHill Suites by Marriott
Newark Liberty International Airport
652 Route 1 & 9 South
Newark, NJ
973-624-5300**

www.springhillsuites.com/ewrsa

NJIT SCHOOL RECORDS



Jessica Gerald



ALL-TIME RECORDS

Points

1,497	Kelly Crowe	2003-07
1,322	Nevea Van Wright	1991-94, 95-96
1,165	Lindsey Reggo	2000-04
1,132	Jackie O'Connor	1997-2001
1,072	Selena Kershaw	2001-06
1,006	Wendy Gruenewald	1992-96
983	Nicole Ballou	1999-2003
978	SchrKya Massey	2001-2003
922	Sharon Kukal	1997-99
915	Jill Dickinson	2005-09

Note: Massey scored 71 points in two seasons at Loyola (Md.) College for a career total of 1,049.

Scoring Average

(min. 30 games)

18.5	SchrKya Massey (978/53)	2001-03
18.1	Sharon Kukal (922/51)	1997-99
16.3	Nevea Van Wright (1322/81)	1991-94, 95-96
14.9	Kristie Simpson (553/37)	1995-97
13.2	Kelly Crowe (1497/113)	2003-07

Rebounds

1,060	Wendy Gruenewald	1992-96
780	Selena Kershaw	2001-06
696	Liliana Alvarez	1990-94
573	Kate Duncan	2000-04
572	Dion McMillian	1986-88
542	Sharon Kukal	1997-99
508	Lauren Daley	1998-2000
423	Chevanese Samms	2000-03
	Nevea Van Wright	1991-94, 95-96

Rebound Average

(min. 30 games)

15.9	Dion McMillian (572/36)	1986-88
12.5	Wendy Gruenewald (1060/85)	1992-96
10.6	Sharon Kukal (542/51)	1997-99
9.5	Kristie Simpson (350/37)	1995-97
9.4	Lauren Daley (508/54)	1998-2000

Assists (min. 200)

396	Nicole Ballou	1999-2003
342	Jackie McCaffrey	2004-09
307	Kelly Crowe	2003-07
296	Aine O'Dwyer	2003-07
283	Erika Velez	2003-08
256	Nevea Van Wright	1991-94, 95-96
243	Jackie O'Connor	1997-2001
213	SchrKya Massey	2001-2003

Blocks

102	Liliana Alvarez	1990-94
100	Selena Kershaw	2001-2006
89	Wendy Gruenewald	1992-96
80	Lauren Daley	1998-2000
55	Chevanese Samms	2000-03

Steals (min. 160)

282	Kelly Crowe	2003-07
203	Jackie McCaffrey	2004-09
193	Nicole Ballou	1999-2003
190	Erika Velez	2003-08



Kelly Crowe, '07

171	Nevea Van Wright	1991-94, 95-96
168	Jackie O'Connor	1997-2001
160	SchrKya Massey	2001-03

Three-Point Field Goals

(min. 120)

222	Jackie O'Connor	1997-2001
171	Jill Dickinson	2005-09
164	Lindsey Reggo	2000-04
139	Nevea Van Wright	1991-94, 95-96
134	Kelly Crowe	2003-07
123	Nicole Ballou	1999-03

Games Played (min. 100)

115	Jackie McCaffrey	2004-09
113	Kelly Crowe	2003-07
	Aine O'Dwyer	2003-07
112	Selena Kershaw	2001-06
111	Jill Dickinson	2005-09
109	Nicole Ballou	1999-2003
	Kate Duncan	2000-04
	Lindsey Reggo	2000-04

106	Jackie O'Connor	1997-2001
103	Odelia Pyron	1997-2001
	Jessica Vogel	2002-06

Field Goals

460	Kelly Crowe	2003-07
458	Nevea Van Wright	1991-94, 95-96
429	Selena Kershaw	2001-06
427	Wendy Gruenewald	1992-96
416	Lindsey Reggo	2000-04

Field-Goal Attempts

1,269	Nevea Van Wright	1991-94, 95-96
1,265	Lindsey Reggo	2000-04
1,132	Kelly Crowe	2003-07
1,121	Jackie O'Connor	1997-2001
1,116	Wendy Gruenewald	1992-96

Field-Goal Percentage

(min. 150 made)

.490	Kristie Simpson (217-443)	1995-97
.456	Selena Kershaw (429-940)	2001-06
.449	Sharon Kukal (335-746)	1997-99
.395	Lauren Daley (178-451)	1998-2000
.383	Wendy Gruenewald (427-1116)	1992-96

Three-Point Attempts

720	Jackie O'Connor	1997-2001
579	Jill Dickinson	2005-09
539	Lindsey Reggo	2000-04
430	Nicole Ballou	1999-03
411	Nevea Van Wright	1991-94, 95-96

Three-Point Percentage

(min. 30 made)

.361	Nevea Van Wright (139-411)	1991-94, 95-96
.349	Veronica Mullen (38-109)	1998-99
.348	Jackie Lupo (72-207)	2002-05
.308	Jackie O'Connor (222-720)	1997-2001
.304	Lindsey Reggo (164-539)	2000-04

Free-Throws Made

443	Kelly Crowe	2003-07
269	SchrKya Massey	2001-03
267	Nevea Van Wright	1991-94, 95-96
252	Sharon Kukal	1997-99
206	Selena Kershaw	2001-06

Free-Throw Attempts

659	Kelly Crowe	2003-07
406	Nevea Van Wright	1991-94, 95-96
388	Selena Kershaw	2001-06
365	Sharon Kukal	1997-99
364	SchrKya Massey	2001-03

Free-Throw Percentage

(min. 100 made, .700)

.757	Taiwo Oyelola (174-230)	2006-pres.
.755	Jessica Gerald (206-273)	2007-pres.
.739	SchrKya Massey (269-364)	2001-03
.707	Femi Oyelola (118-167)	2006-pres.
.703	Jill Dickinson (142-202)	2005-09
.702	Jackie O'Connor (174-248)	1997-2001



SINGLE-SEASON RECORDS

Points

539	SchrKya Massey	2001-02
509	Sharon Kukal	1997-98
482	Kelly Crowe	2004-05
439	SchrKya Massey	2002-03
413	Sharon Kukal	1998-99
409	Nevea Van Wright	1993-94
405	Kelly Crowe	2005-06
379	Nevea Van Wright	1992-93
375	Lindsey Reggo	2002-03
374	Kristie Simpson	1994-95

Scoring Average (min. 14 games)

21.2	Sharon Kukal (509/24)	1997-98
20.7	SchrKya Massey (539/26)	2001-02
19.5	Nevea Van Wright (409/21)	1994-95
17.2	Nevea Van Wright (379/22)	1993-94
16.7	Jessica Gerald (92/274)	2008-09

Rebounds

316	Dion McMillian	1986-87
314	Wendy Gruenewald	1992-93
309	Sharon Kukal	1998-99
284	Lauren Daley	1999-2000
270	Wendy Gruenewald	1994-95
256	Dion McMillian	1987-88
246	Wendy Gruenewald	1993-94
241	Kristine Simpson	1994-95
236	Merna Maloon	1997-98
230	Wendy Gruenewald	1995-96

Rebound Average (min. 14 games)

16.6	Dion McMillian (316/19)	1986-87
15.1	Dion McMillian (256/17)	1987-88
14.3	Wendy Gruenewald (314/22)	1992-93
12.9	Wendy Gruenewald (246/19)	1993-94
11.7	Wendy Gruenewald (270/23)	1994-95

Assists (min. 100)

120	Nicole Ballou	2002-03
113	SchrKya Massey	2001-02
111	Nancy Belbo	1993-94
110	Jackie McCaffrey	2004-05
102	Nicole Ballou	2001-02
101	Nicole Ballou	2000-01
100	SchrKya Massey	2002-03

Blocks (min. 30)

66	Liliana Alvarez	1992-93
49	Lauren Daley	1999-2000
36	Liliana Alvarez	1993-94
34	Selena Kershaw	2001-02
31	Lauren Daley	1998-99
30	Chevanese Samms	2000-01

Steals (min. 70)

94	Kelly Crowe	2003-04
88	SchrKya Massey	2001-02
76	Nevea Van Wright	1993-94
72	SchrKya Massey	2002-03
71	Brenda Rodriguez	1994-95
70	Kelly Crowe	2004-05

Selena Kershaw ('06)



Three-Point Field Goals

68	Jackie O'Connor	2000-01
64	Jill Dickinson	2008-09
58	Lindsey Reggo	2002-03
	Jackie O'Connor	1999-2000
57	Nevea Van Wright	1993-94
56	Jackie O'Connor	1998-99
47	Nicole Ballou	2001-02
45	Kelly Crowe	2004-05
	Jill Dickinson	2007-08
43	Lindsey Reggo	2003-04
40	Jackie O'Connor	1997-98
	Kehinde Oyelola	2008-09

Games

30	Kelly Crowe	2004-05
	Selena Kershaw	2004-05
	Aine O'Dwyer	2004-05
	Jackie McCaffrey	2004-05
	Lisa Neira	2004-05
	Jackie Lupo	2004-05

Field Goals

200	SchrKya Massey	2001-02
184	Sharon Kukal	1997-98
154	SchrKya Massey	2002-03

Field-Goal Attempts

506	SchrKya Massey	2001-02
446	SchrKya Massey	2002-03
414	Sharon Kukal	1997-98

Field-Goal Percentage (min. 3 made per game)

.537	Emese Gyuricza	2005-06
.480	Selena Kershaw	2001-02
.476	Kristie Simpson	1994-95

Three-Point Attempts

230	Jackie O'Connor	2000-01
175	Lindsey Reggo	2002-03
173	Jackie O'Connor	1999-2000

Three-Point Percentage (min. 20 made)

.535	Veronica Mullen (23/43)	1999-2000
.393	Nevea Van Wright (57/145)	1993-94
.371	Nicole Ballou (36/97)	1999-2000

Free-Throws Made

141	Kelly Crowe	2004-05
	Sharon Kukal	1997-98
138	SchrKya Massey	2001-02

Free-Throw Attempts

204	Sharon Kukal	1997-98
199	Kelly Crowe	2005-06
195	Kelly Crowe	2004-05
189	SchrKya Massey	2001-02

Free-Throw Percentage (min. 50 made and .750)

.794	Jackie McCaffrey (50-63)	2007-08
.765	Taiwo Oyelola (78-102)	2008-09
.758	Kehinde Oyelola (47-62)	2008-09
.757	Jessica Gerald (106-140)	2007-08
.754	Taiwo Oyelola (52-69)	2007-08
.752	Jessica Gerald (100-130)	2008-09

TEAM SINGLE-SEASON RECORDS

Most Games: 30, 2005-06
Most Wins: 18, 2004-05
Best Winning Percentage: .762, 1994-95 (16-5)
Most Consecutive Wins: 7, 1995-96
Most Points: 2,013, 2002-03
Highest Scoring Average: 67.9, 2001-02
Least Points Allowed: 1,054, 1987-88
Lowest Scoring Defense: 52.3, 1992-93
Highest Scoring Margin: +4.5, 2005-06
Most Rebounds: 1,251, 2002-03
Highest Rebound Average: 52.2, 1992-93
Highest Rebounding Margin: +9.3, 1994-95
Most Field Goals: 744, 2004-05
Most Field-Goal Attempts: 1855, 2002-03
Highest Field-Goal Percentage: .408, 2004-05
Most Three-Pointers: 144, 2003-04
Most Three-Point Attempts: 562, 2000-01
Highest Three-Point Percentage: .370, 1993-94
Most Free-Throws Made: 419, 2004-05
Most Free-Throw Attempts: 674, 2005-06
Highest Free-Throw Percentage: .709, 2006-07 (366-516)
Most Assists: 394, 2002-03
Most Steals: 337, 2004-05
Most Blocked Shots: 105, 1992-93
Most Turnovers Forced: 637, 2004-05



SINGLE-GAME RECORDS

Points

37, Jessica Gerald vs. California State Bakersfield, 1/11/08
 35, Sharon Kukal vs. Queens, 1/28/98
 34, Jessica Gerald at Chicago State, 1/17/09
 34, SchrKya Massey vs. Nyack, 1/23/02
 34, Nevea Van Wright vs. Mount St. Vincent, 12/10/93

Rebounds

25, Dion McMillian vs. Bloomfield, 1/30/87
 25, Wendy Gruenewald vs. St. Elizabeth, 12/3/92
 23, Dion McMillian vs. Drew, 11/22/86

Assists

13, Jackie McCaffrey vs. Nyack, 2/25/05
 12, Nicole Ballou vs. Felician, 1/15/02
 11, Tamara McNair vs. St. Elizabeth, 2/5/97

Blocks

7, Liliana Alvarez vs. Mount St. Mary (NY), 1/23/93

Steals

10, Tamika Fogg vs. Yeshiva, 2/24/96
 10, Kristie Simpson vs. St. Joseph's, 2/19/96
 10, Nevea Van Wright vs. Medgar Evers, 2/16/94

Field Goals

13, Nevea Van Wright vs. Mount St. Vincent, 12/10/93
 12, Jessica Gerald at Chicago State, 1/17/09

Field Goal-Attempts

29, SchrKya Massey vs. Holy Family, 2/2/02
 29, Nevea Van Wright vs. St. Elizabeth, 1/29/94
 27, Jessica Gerald at Chicago State, 1/17/09

Three-Pointers

7, Kehinde Oyelola at Utah Valley, 2/28/09
 7, Nevea Van Wright vs. NY Maritime, 2/19/94

Three-Point Attempts

19, Jackie O'Connor vs. Goldey-Beacom, 2/3/01

Most 3FGs without missing

5-5, Nevea Van Wright vs. Mount St. Mary (NY), 12/4/93

Free-Throws Made

16, Tamika Fogg vs. John Jay, 12/7/96
 14, Jessica Gerald at Maine, 11/29/08

Free-Throw Attempts

27, Tamika Fogg vs. John Jay, 12/7/96

Most FTs without missing

12-12, Odelia Pyron vs. Queens (NY), 12/11/99

Minutes

48, Kelly Crowe at Teikyo Post, 2/4/04

Triple Doubles

* Lauren Battista vs. Old Westbury, 1/28/95 (10 points, 11 rebounds, 11 assists)

* Kristie Simpson vs. St. Joseph's, 2/19/96 (22 points, 11 rebounds, 10 steals)

TEAM SINGLE-GAME RECORDS

Most Points: 97 at Teikyo Post (94) (2 OT), 2/4/04

Most Points, Regulation: 92 vs. Yeshiva (12), 2/24/96

Least Points Allowed: 12 vs. Yeshiva, 2/24/96; vs. New York Maritime, 2/19/94

Highest Victory Margin: 80 vs. Yeshiva (92-12), 2/24/96

Most Field Goals: 41 vs. Baruch, 2/12/96

Most Field-Goal Attempts: 92 vs. York (NY), 1/10/96

Most Three-Pointers: 14 vs. Longwood, 2/14/09

Most Three-Point Attempts: 45 vs. Goldey-Beacom, 2/3/01

Best Perfect Game (3FG): 6-6 vs. Mount St. Mary, 12/4/93

Most Free-Throws Made: 37 vs. Norfolk State (37-47) 11/18/08

Most Free-Throw Attempts: 51 at Lafayette (35-51), 12/28/06

Best Perfect Game (FT): 12-12 vs. Philadelphia Sciences, 12/22/01

Most Rebounds: 71 vs. John Jay, 12/7/96

Most Assists: 29 vs. NYIT, 1/22/00

Most Steals: 37 vs. Bard, 2/18/96

Most Blocked Shots: 14 vs. Baruch, 2/12/96

Most Turnovers: 40 at Texas-Pan American, 1/13/07

Most Turnovers Forced: 48 vs. Bard, 2/19/96

Most Fouls: 31 at Nyack, 11/25/03





ALL-TIME HONORS

CONFERENCE CHAMPIONSHIPS

INDEPENDENT ATHLETIC CONFERENCE

1996 (Tournament)

ALL-CONFERENCE

WOMEN'S INTERCOLLEGIATE
ATHLETIC CONFERENCE

1987-88Dion McMillian, Sandy Worley (2nd)
1989-90Tywana Garner (2nd)
1990-91Liliana Alvarez
1991-92Nevea Van Wright (HM)
1992-93Nevea Van Wright
1993-94Kristie Simpson Lauren Battista (2nd)
1995-96Nevea Van Wright Wendy Gruenewald Kristie Simpson (2nd)
1996-97Tamika Fogg Tamara McNair (2nd)

NEW YORK COLLEGIATE ATHLETIC CONFERENCE

1997-98Sharon Kukal (2nd)
1998-99Sharon Kukal

CENTRAL ATLANTIC COLLEGIATE CONFERENCE

2001-02SchrKya Massey
2002-03SchrKya Massey
2004-05Kelly Crowe (2nd & All-Tournament), Selena Kershaw (3rd)
2005-06Kelly Crowe (3rd), Selena Kershaw (3rd)

NCAA DIVISION I INDEPENDENT NEWCOMER OF THE YEAR

2007-08Jessica Gerald
---------	---------------------

NCAA DIVISION I INDEPENDENT HONORABLE MENTION

2007-08Taiwo Oyelola
---------	--------------------

NCAA DIVISION I INDEPENDENT ALL ACADEMIC

2006-07Ali Baumlín, Kelly Crowe, Aine ODwyer
2007-08Katie Piekieski, Jill Dickinson, Kathryn Wighton
2008-09Maya Al-Shingieti, Jill Dickinson Katie Piekieski, Ivana Seric

CONFERENCE ACADEMIC PLAYER OF THE YEAR

NEW YORK COLLEGIATE ATHLETIC CONFERENCE

1999-2000Lauren Daley
-----------	-------------------

ALL-JERSEY 9 ASSOCIATION

1992-93Nevea Van Wright
1993-94Wendy Gruenewald

ALL-NJCBCA

1995-96Wendy Gruenewald
1997-98Sharon Kukal
1998-99Sharon Kukal

NJCBCA PLAYER OF THE YEAR

1998-99Sharon Kukal
---------	-------------------

ALL-MET WRITERS

1998-99Sharon Kukal
2002-03SchrKya Massey (2nd)
2003-04Kelly Crowe (2nd)
2004-05Kelly Crowe (1st)
2005-06Kelly Crowe (1st)

ALL-TIME TEAM MVPS

1986-87Dion McMillian
1987-88Dion McMillian
1988-89no team
1989-90Tywana Garner
1990-91Liliana Alvarez
1991-92Nevea Van Wright
1992-93Nevea Van Wright
1993-94Nevea Van Wright
1994-95Wendy Gruenewald
1995-96Nevea Van Wright
1996-97Tamika Fogg
1997-98Sharon Kukal
1998-99Sharon Kukal
1999-00Lauren Daley
2000-01Jackie O'Connor
2001-02SchrKya Massey
2002-03Nicole Ballou, SchrKya Massey
2003-04Kelly Crowe
2004-05Kelly Crowe
2005-06Kelly Crowe, Selena Kershaw
2006-07Jill Dickinson
2007-08Jessica Gerald
2008-09Jessica Gerald

ALL-TIME CAPTAINS

1986-87Tracey Malinowski, Dion McMillian
1987-88Dion McMillian
1988-89no team
1989-90 to 1993-94no information available or no captains
1994-95Lauren Battista, Wendy Gruenewald
1995-96 to 1997-98no information available or no captains
1998-99Sharon Kukal
1999-00Lauren Daley, Jackie O'Connor
2000-01Jackie O'Connor, Odelia Pyron
2001-02Nicole Ballou, Chevanese Samms
2002-03Nicole Ballou, SchrKya Massey
2003-04Kate Duncan, Lindsey Reggo
2004-05Kelly Crowe, Selena Kershaw
2005-06Kelly Crowe, Selena Kershaw
2006-07Kelly Crowe, Aine O'Dwyer
2007-08Katie Piekieski
2008-09Jackie McCaffrey

Ivana Seric





DIVISION I CAREER RECORDS

(Competition began in 2006-07)

Jill Dickinson ('09)

Points

712	Jill Dickinson	2006-09
686	Jessica Gerald	2007-pres.
586	Taiwo Oyelola	2006-pres.
520	Kehinde Oyelola	2006-pres.
452	Katie Piekieski	2006-pres.

Scoring Average (min. 30 games)

14.3	Jessica Gerald (686/48)	2007-pres.
8.3	Jill Dickinson (712/86)	2006-09
7.1	Taiwo Oyelola (586/82)	2006-pres.
6.4	Kehinde Oyelola (520/81)	2006-pres.
5.7	Katie Piekieski (452/80)	2006-pres.

Rebounds

400	Taiwo Oyelola	2006-pres.
344	Kehinde Oyelola	2006-pres.
228	Katie Piekieski	2006-pres.
218	Jill Dickinson	2006-09
210	Ivana Seric	2007-pres.

Rebound Average (min. of 30 games)

4.9	Taiwo Oyelola (400/82)	2006-pres.
4.8	Ivana Seric (210/44)	2007-pres.
4.2	Kehinde Oyelola (344/81)	2006-pres.
3.6	Jill Dickinson (307/86)	2006-pres.
2.9	Katie Piekieski (228/80)	2006-pres.

Assists

140	Jackie McCaffrey	2007-09
109	Jill Dickinson	2006-09
95	Ivana Seric	2007-pres.
86	Katie Piekieski	2006-pres.
77	Taiwo Oyelola	2006-pres.

Blocks

31	Taiwo Oyelola	2006-pres.
27	Katie Piekieski	2006-pres.
25	Maya Al-Shingieti	2007-09
23	Ivana Seric	2007-pres.
21	Kehinde Oyelola	2006-pres.

Steals

114	Jill Dickinson	2006-09
79	Taiwo Oyelola	2006-pres.
75	Kehinde Oyelola	2006-pres.
61	Erika Velez	2007-08
55	Katie Piekieski	2006-pres.

Three-Point Field Goals

135	Jill Dickinson	2006-09
72	Jessica Gerald	2007-pres.
52	Kehinde Oyelola	2006-pres.
34	Katie Piekieski	2006-pres.
30	Colleen Vogel	2006-08

Games (min. 80)

86	Jill Dickinson	2006-09
82	Taiwo Oyelola	2006-pres.
81	Kehinde Oyelola	2006-pres.
80	Katie Piekieski	2006-pres.

Field Goals

236	Jill Dickinson	2006-09
204	Jessica Gerald	2007-pres.
187	Taiwo Oyelola	2006-pres.
175	Kehinde Oyelola	2006-pres.
154	Katie Piekieski	2006-pres.

Field-Goal Attempts

664	Jill Dickinson	2006-09
604	Jessica Gerald	2007-pres.
548	Taiwo Oyelola	2006-pres.
500	Katie Piekieski	2006-pres.
472	Kehinde Oyelola	2006-pres.

Field-Goal Percentage

(min. 3 made per game)		
.447	Erika Velez (72-161)	2007-08
.432	Ivana Seric (123-285)	2007-pres.
.425	Aine O'Dwyer (68-160)	2006-07

Three-Point Attempts

631	Jill Dickinson	2006-09
260	Jessica Gerald	2007-pres.
174	Katie Piekieski	2006-pres.

Three-Point Percentage

(min. 30 made, .300)		
.333	Colleen Vogel (30/90)	2006-08

Free-Throws Made

206	Jessica Gerald	2007-pres.
174	Taiwo Oyelola	2006-pres.
118	Kehinde Oyelola	2006-pres.
110	Katie Piekieski	2006-pres.
105	Jill Dickinson	2006-09
	Jackie McCaffrey	2007-09

Free-Throw Attempts

278	Jessica Gerald	2007-pres.
230	Taiwo Oyelola	2006-pres.
167	Kehinde Oyelola	2006-pres.
158	Katie Piekieski	2006-pres.

Free-Throw Percentage

(min. 90 made, .700)		
.757	Taiwo Oyelola (174-230)	2006-pres.
.755	Jessica Gerald (206-273)	2007-pres.
.742	Jackie McCaffrey (98-132)	2007-2009
.707	Kehinde Oyelola (118-167)	2006-pres.



DIVISION I SINGLE-SEASON RECORDS

(Division I competition began 2006-07 season)

Points

368	Jessica Gerald	2007-08
318	Jessica Gerald	2008-09
285	Kehinde Oyelola	2008-09
267	Taiwo Oyelola	2008-09
262	Jill Dickinson	2006-07

Scoring Average

(min. 19 games)

16.7	Jessica Gerald (19 G/318 pts)	2008-09
12.7	Jessica Gerald (29 G/368 pts)	2007-08
9.8	Kehinde Oyelola (29 G/285 pts)	2008-09
9.4	Jill Dickinson (28 G/262 pts)	2006-07
9.2	Taiwo Oyelola (29 G/287 pts)	2008-09

Rebounds

164	Taiwo Oyelola	2008-09
162	Kehinde Oyelola	2008-09
158	Taiwo Oyelola	2007-08
134	Ivana Seric	2008-09
131	Aine O'Dwyer	2006-07

Rebound Average

(min. 15 games)

5.7	Taiwo Oyelola (29 G/164 rebs)	2008-09
5.6	Kehinde Oyelola (29 G/162 rebs)	2008-09
5.6	Taiwo Oyelola (28 G/158 rebs)	2007-08
5.1	Ivana Seric (15 G/76 rebs)	2007-08
4.7	Aine O'Dwyer (28 G/131 rebs)	2006-07

Assists

76	Jackie McCaffrey	2007-08
71	Aine O'Dwyer	2006-07
70	Ivana Seric	2008-09
69	Erika Velez	2007-08
55	Kelly Crowe	2006-07

Blocks

18	Maya Al-Shingieti	2007-08
13	Katie Piekieski	2006-07

Steals

61	Erika Velez	2007-08
50	Jackie McCaffrey	2008-09
48	Kelly Crowe	2006-07
43	Jill Dickinson	2006-07
41	Jackie McCaffrey	2007-08

Three-Point Field Goals

64	Jill Dickinson (64-169)	2008-09
45	Jill Dickinson (45-154)	2007-08
40	Kehinde Oyelola (40-112)	2008-09
38	Jessica Gerald (38-144)	2007-08
34	Jessica Gerald (34-116)	2008-09

Games Played

29	done 9 times	
	Jill Dickinson	(07-08; 08-09)
	Jackie McCaffrey	(07-08; 08-09)
	5 others, one time each	

Jackie McCaffrey ('09)

Games Started

29	Ivana Seric	2008-09
	Jackie McCaffrey	2007-08

Field Goals

112	Jessica Gerald	2007-08
99	Kehinde Oyelola	2008-09
92	Jessica Gerald	2008-09
86	Taiwo Oyelola	2008-09
	Jill Dickinson	2006-07

Field-Goal Attempts

330	Jessica Gerald	2007-08
274	Jessica Gerald	2008-09
	Kelly Crowe	2006-07
259	Kehinde Oyelola	2008-09
249	Katie Piekieski	2006-07

Field-Goal Percentage

(min. 3 made per game)

.455	Ivana Seric (45-99)	2007-08
.447	Erika Velez (72-161)	2007-08
.425	Aine O'Dwyer (68-160)	2006-07
.420	Jackie McCaffrey (66-157)	2008-09
.419	Ivana Seric (78-186)	2008-09

Three-Point Attempts

169	Jill Dickinson	2008-09
154	Jill Dickinson	2007-08
144	Jessica Gerald	2007-08
116	Jessica Gerald	2008-09
112	Kehinde Oyelola	2008-09

Three-Point Percentage

(min. 25 made and .300)

.425	Jackie McCaffrey (34-80)	2008-09
.379	Jill Dickinson (64-169)	2008-09
.357	Kehinde Oyelola (40-112)	2008-09
.329	Colleen Vogel (27-82)	2006-07

Free-Throws Made (min. 75)

106	Jessica Gerald (106-140)	2007-08
100	Jessica Gerald (100-133)	2008-09
78	Taiwo Oyelola (78-102)	2007-08
78	Kelly Crowe (78-107)	2006-07

Free-Throw Attempts

(min. 100 attempts)

140	Jessica Gerald (106-140)	2007-08
133	Jessica Gerald (100-133)	2008-09
107	Kelly Crowe (78-107)	2006-07
102	Taiwo Oyelola (78-102)	2008-09

Free-Throw Percentage

(min. 50 made)

.794	Jackie McCaffrey (50-63)	2007-08
.765	Taiwo Oyelola (78-102)	2008-09
.757	Jessica Gerald (106-140)	2007-08
.754	Taiwo Oyelola (52-69)	2007-08
.744	Jill Dickinson (64-86)	2006-07



DIVISION I SUPERLATIVES

NJIT	Team	Opponents
91 vs. Norfolk State (11/8/06)	Points	96, South Dakota State (2/8/07)
32 at Utah Valley (2/28/09)	Field Goals Made	38, Utah Valley (2/28/09)
73 vs. Utah Valley (3/8/08)	Field Goal Attempts	74, Norfolk State (11/18/06)
.508 (31-61) vs. Longwood (2/14/09)	Field Goal Percentage	.633 (38-60), Utah Valley (2/28/09)
14 vs. Longwood, (2/14/09)	3 pt. Field Goals Made	13, West Virginia (11/28/08)
33 at Utah Valley (3/5/09)	3 pt. Field Goals Attempts	29, Lehigh (12/9/06)
		29, Chicago State (1/26/08)
.800 (4-5) vs. Long Island (12/12/07)	3 pt. Field Goals Percentage	.667 (6-9) Lafayette (12/5/08)
37 vs. Norfolk State (11/18/06)	Free Throws Made	35, Chicago State (2/8/08)
51 vs. Lafayette (12/28/06)	Free Throw Attempts	41, Chicago State (2/8/08)
1.000 (10-10) at Lehigh (12/8/07)	Free Throw Percentage	.941, (16-17) FDU (1/15/09)
51 vs. Cal State-Bakersfield (1/11/08)	Rebounds	56, South Dakota State/ (2/8/07)
26 vs. Longwood (2/14/09)	Assists	31, Utah Valley (2/28/09)
18 at Saint Joseph's (PA) (12/28/07)	Steals	21, Texas-Pan American (1/13/07)
18 vs. Wagner (12/21/07)		Fairleigh Dickinson (12/12/06)
9 vs. Savannah State (2/16/08)	Blocked Shots	11, Texas-Pan American (2/3/07)
		11, Hofstra (12/29/08)

NJIT	Individuals	Opponents
37, Jessica Gerald vs. Cal State-Bakersfield (1/11/08)	Points	41, Robyn Fairbanks, Utah Valley (2/28/09)
13, Jessica Gerald vs. Cal State-Bakersfield (1/11/08)	Field Goals Made	18, Robyn Fairbanks, Utah Valley (2/28/09)
27, Jessica Gerald at Chicago State (1/17/09)	Field Goal Attempts	25, Robyn Fairbanks, Utah Valley (2/28/09)
.875 (7-8) Jackie McCaffrey vs. Longwood (2/14/09)	Field Goal Percentage	1.000 -- three different players
.875 (7-8) Jackie McCaffrey vs. FDU (1/15/09)		
7, Kehinde Oyelola at Utah Valley (2/28/09)	3 pt. Field Goals Made	8, Takisha Cranberry, West Virginia, (11/28/08)
15, Jill Dickinson at Monmouth, (1/24/08)	3 pt. Field Goal Attempts	14, Courtney Waldon, Chicago State (1/26/08)
		14, Courtney Waldon, Chicago State (2/7/09)
1.000 (4-4), Kelly Crowe vs. IPFW (1/27/07)	3 pt. Field Goal Percentage	1.000, four different players
(4-4), Jackie McCaffrey vs. Longwood (2/14/09)		
14, Jessica Gerald at Maine (11/29/08)	Free Throws Made	17, Becky Fernandes, Longwood (1/4/09)
16, Jessica Gerald at Maine (11/29/08)	Free Throw Attempts	22, Becky Fernandes, Longwood (1/4/09)
1.000 (10-10), Jessica Gerald vs. Savannah State (2/16/08)	Free Throw Percentage	1.000 (10-10), Jasmin Dixon, Chicago State (2/8/08)
13, Aine O'Dwyer vs. Lafayette (12/28/06)	Rebounds	17, Robyn Fairbanks, Utah Valley (2/21/08)
13, Taiwo Oyelola vs. Savannah State (3/6/09)		
7, Aine O'Dwyer vs. South Dakota State (3/3/07)	Assists	13, Johnell Burts, Saint Peter's (11/14/07)
Jackie McCaffrey vs. Florida Gulf Coast (3/6/08)		
Erika Velez at Texas-Pan American, (1/8/08)		
Ivana Seric at Utah Valley (3/5/09)		
7, Kelly Crowe vs. Monmouth (1/23/07)	Steals	8, MaHognay Daniel, Texas-Pan American (2/3/07)
8, Ivy Smith, Savannah State (2/25/08)		
4, Maya Al-Shingieti at Saint Francis (NY), (11/11/07)	Blocked Shots	10, Ali Ridge, Wagner (1/18/07)
Ivana Seric vs. Savannah State, (2/16/08)		



ALL-TIME RECORDS VS. DIVISION I OPPONENTS

Albany	1-0
American	0-1
Boston College	0-1
Bryant	0-2
Cal State-Bakersfield	1-0
Central Connecticut State	0-0
Charlotte	0-0
Chicago State	1-3
Colgate	0-0
Columbia	0-1
Cornell	0-1
Davidson	0-1
FDU-Teaneck	1-2
Florida Gulf Coast	0-1
Fordham	0-1
Harvard	0-0
Hofstra	0-1
Houston Baptist	0-0
IPFW	0-2
Lafayette	1-2
Lehigh	0-3
Long Island	0-2
Longwood	2-3
Maine	1-0
Marquette	0-0
Monmouth	0-2
Morgan State	0-2

Norfolk State	1-0
North Dakota	0-0
North Dakota State	0-2
North Florida	1-0
Penn State	0-0
Princeton	0-2
Rhode Island	0-0
Savannah State	3-2
St. Francis (NY)	0-2
St. Joseph's (PA)	0-1
South Dakota	0-0
South Dakota State	0-2
Texas-Pan American	5-3
UMass	0-1
UMBC	1-0
Utah Valley	2-6
Virginia Tech	0-0
Wagner	1-2
West Virginia	0-1
William & Mary	0-1
Winston-Salem State	0-1
Yale	0-1

2009-10 opponents in **bold**

Total Division I - 22-64, .256

ALL-TIME RECORDS VS. OPPONENTS

Adelphi	0-6
Albany	1-0
American International	0-2
American	0-1
Assumption	0-2
Bard	2-0
Baruch	4-0
Bethel	0-1
Bloomfield	4-13
Boston College	0-1
Bridgeport	0-1
Bryant (Division II)	0-1
Bryant (Division I)	0-2
Cal State-Bakersfield	1-0
Centenary (NJ)	6-8
Central Connecticut State	0-0
CCNY	4-0
Charlotte	0-0
Chicago State	1-3
Colgate	0-0
Columbia	0-1
Concordia (NY)	4-2
Cornell	0-1
CW Post	2-4
Davidson	0-1
District of Columbia	1-3
Dominican (NY)	7-7
Dowling	3-3
Drew	2-7
East Stroudsburg	1-0
Eckerd	0-2
Elizabeth City	0-1
FDU-Teaneck	1-2
Felician	8-4
Florida Gulf Coast	0-1
Fordham	0-1
Georgian Court	8-6
Goldie-Beacom	12-0
Greensboro	0-1
Harvard	0-0
Holy Family	0-13
Hofstra	0-1
Houghton	0-1
Houston Baptist	0-0
Hunter	1-2
John Jay	1-0
Johns Hopkins	0-1
IPFW	0-2
Kutztown	2-4
Lafayette	1-2
La Roche	1-0
Lehigh	0-3
Lehman	2-0
Lynn	0-1
Long Island	0-2
Longwood	2-3
Maine	1-0
Manhattanville	1-3
Marquette	0-0
Medgar Evers	3-1
Mercy	3-4
Molloy	3-4
Monmouth	0-2
Montclair State	0-1
Morgan State	0-2
Mount Saint Mary (NY)	0-12
Mount Saint Vincent	8-7
Nazareth	0-1

Nebraska-Kearny	0-1
New Haven	0-2
New Jersey, College of	0-1
New Rochelle, College of	2-0
New York Maritime	8-1
NYIT	4-0
Norfolk State	1-0
North Dakota	0-0
North Dakota State	0-2
North Florida	1-0
Norte Dame (RI)	0-1
Nyack	10-2
Old Westbury	1-4
Penn State	0-2
Philadelphia	1-9
Post (CT)	9-3
Princeton	0-2
Queens (NY)	6-1
Rhode Island	0-0
Richard Stockton	0-3
Rutgers-Newark	0-2
Saint Peter's	0-1
Saint Leo	0-2
Saint Rose	0-6
Savannah State	3-2
St. Augustine	0-2
St. Elizabeth	4-15
St. Francis (NY)	0-2
St. Joseph's (Brooklyn)	1-0
St. Joseph's (LI)	0-1
St. Joseph's (PA)	0-1
St. Paul's	0-1
St. Thomas Aquinas	0-1
Southampton	0-9

South Dakota	0-0
South Dakota State	0-2
Southern Connecticut	0-1
Staten Island	2-2
Stevens	2-0
Stonehill	0-2
Texas-Pan American	4-3
Texas A&M Kingsville	0-1
UMass	0-1
UMBC	1-0
Upsala	0-11
Utah Valley	2-6
USP	3-10
Vassar	1-1
Virginia Tech	0-0
Virginia-Wise	1-0
Wagner	1-2
Warner Southern	0-1
West Virginia	0-1
William Paterson	0-1
William & Mary	0-1
Wilmington (DE)	10-3
Winston-Salem State	0-1
Yale	0-1
Yeshiva	7-0
York (NY)	5-2

2009-10 opponents in **bold**

Total Division I - 22-64 --.256
Total Division II - 109-138--.441
Total Division III - 69-122--.361
Total All-Time - 200-324 --.382



YEAR-BY-YEAR

1986-87 (0-15)

11/22	at Drew	L	32-65
11/23	vs. Johns Hopkins	L	37-80
12/2	ST. ELIZABETH	L	40-73
12/4	at Upsala	L	47-57
12/10	at FDU-Madison	L	21-86
12/12	at St. Thomas Aquinas	L	24-76
12/13	vs. Old Westbury	L	36-71
12/18	OLD WESTBURY	L	51-64
1/7	at William Paterson	L	24-73
1/30	at Bloomfield	L	48-66
1/27	at Old Westbury	L	23-75
	at Georgian Court	L	18-81
2/3	RUTGERS-NEWARK	L	36-103
2/9	DOMINICAN (NY)	L	47-76
2/11	at St. Elizabeth	L	45-71

* WIAC (0-3)

Coach: John Speiss

1987-88 (2-11)

	Greensboro	L	33-62
	St. Elizabeth	L	32-53
	Bloomfield	L	29-85
	FDU-Madison	L	31-70
	Vassar	L	52-54
	Upsala	L	56-79
	Nazareth	L	43-103
	Notre Dame College	L	36-52
1/30	at Caldwell	L	70-81
	Drew	L	34-53
2/10	N.Y. MARITIME	W	47-31
	Bloomfield	L	37-85
	VASSAR	W	62-59

* WIAC ()

Coach: Dave DeNure

1988-89

No Team

1989-90 (0-12)

1/8	at FDU-Madison		
1/13	FDU-MADISON		
1/20	at Mt. St. Vincent		
1/23	at MT. ST. MARY'S		
1/27	ST. ELIZABETH		
1/29	at Bloomfield		
2/5	at Caldwell		
2/7	at Drew		
2/8	BLOOMFIELD		
2/16	at Mt. St. Mary's		
2/17	at Upsala		
2/20	at St. Elizabeth		

* WIAC ()

Coach: Bill Avant

1990-91 (3-17)

	Yeshiva	W	40-23
	Mt. St. Vincent	L	24-68
	St. Elizabeth	L	25-68
	Drew	L	17-55
	Caldwell	L	20-77
	Centenary	L	33-66
	FDU-Madison	L	30-64
	Mt. St. Mary	L	22-65
	Upsala	L	24-70
	Hunter	L	27-77
	Caldwell	L	21-74
	N.Y. Maritime	W	39-24
	St. Elizabeth	L	20-67
	Bloomfield	L	31-104
	Mt. St. Mary	L	28-76
	N.Y. Maritime	L	61-69
	FDU-Madison	L	38-71
	Upsala	L	43-90
	Yeshiva	W	54-32
	Centenary	L	40-60

Coach: Brenda Zabriskie

1991-92 (8-14)

11/22	vs. Medgar-Evers	W	39-37
11/23	vs. Mt. St. Vincent	L	39-64
11/26	MT. ST. VINCENT	L	27-38

12/5	ST. ELIZABETH*	L	52-86
12/9	at FDU-Madison*	L	35-83
12/11	YESHIVA	W	63-24
12/12	HUNTER	L	53-76
1/13	MT. ST. MARY'S*	L	54-79
1/22	N.Y. MARITIME	W	80-18
1/24	at St. Elizabeth*	L	59-71
1/30	NEW ROCHELLE	W	71-40
1/31	YORK (NY)	W	62-51
2/3	UPSALA*	L	62-95
2/4	FDU-MADISON*	L	38-72
2/10	at York (NY)	W	67-58
2/13	at Upsala*	L	54-84
2/15	CENTENARY	L	64-66
2/17	at Yeshiva	W	69-35
2/19	Centenary*	L	55-81
2/22	at Drew	L	50-66
	at New York Maritime	W	53-25
2/26	at Mt. St. Mary's*	L	35-64

* WIAC ()

Coach: Brenda Zabriskie

1992-93 (8-14)

11/21	YORK	W	52-50
11/24	at Upsala*	L	49-81
11/30	OLD WESTBURY	L	56-65
12/3	ST. ELIZABETH*	L	43-53
12/5	DREW	L	59-67
12/7	FDU-MADISON*	L	46-71
12/8	at New Rochelle	W	79-37
1/11	CCNY	W	62-43
1/13	at York	L	37-39
1/16	MT. ST. VINCENT**	W	71-45
1/18	at Centenary*	L	52-74
1/22	at St. Elizabeth* (ot)	L	57-64
1/23	at Mt. St. Mary*	L	41-67
1/26	at Stevens Tech**	W	57-28
1/30	at N.Y. Maritime**	W	64-16
2/1	UPSALA*	L	57-62
2/2	at FDU-Madison*	L	45-77
2/9	STEVENS TECH**	W	71-25
2/6	at Mt. St. Vincent**	L	37-39
2/15	at Yeshiva**	W	62-17
2/17	CENTENARY*	L	38-65
2/23	MT. ST. MARY*	L	47-63

* WIAC (0-10)

** IAC (5-1)

Coach: Brenda Zabriskie

1993-94 (13-8)

11/23	UPSALA*	L	51-93
11/29	DREW	W	63-62
12/1	at St. Elizabeth*	L	53-59
12/4	at Mt. St. Mary*	L	58-76
12/6	at FDU-Madison*	L	48-60
12/10	vs. Medgar-Evers	W	68-48
12/11	vs. Baruch	W	62-54
1/10	at CCNY	W	53-52
1/15	MT. ST. VINCENT	W	58-56
1/22	at Staten Island	W	67-55
1/25	BARUCH	W	57-53
1/27	FDU-MADISON*	L	57-68
1/29	ST. ELIZABETH*	W	65-56
2/7	CENTENARY*	W	84-59
2/14	at Upsala*	L	53-71
2/16	at Medgar-Evers	L	73-86
2/19	N.Y. MARITIME	W	40-12
2/22	at Manhattanville	L	45-48
2/25	N.Y. MARITIME+	W	67-12
2/26	MT. ST. VINCENT+	W	60-49
2/28	at Centenary*	W	61-36

* WIAC (3-6)

+ IAC Tournament

Coach: Brenda Zabriskie-DeNure

1994-95 (12-11)

11/22	at Drew	W	59-58
11/30	ST. ELIZABETH*	L	48-53
12/7	STATEN ISLAND	L	68-72
1/5	at Warner Southern	L	48-65
1/6	vs. Bethel	L	55-77
1/7	vs Houten	L	39-58

1/9	CCNY	W	68-66
1/11	at York	L	33-34
1/14	at Mt. St. Vincent*	L	52-53
1/16	at Centenary*	W	69-57
1/18	at St. Elizabeth* (ot)	L	69-73
1/21	BARUCH	W	54-45
1/24	ST. JOSEPH'S (NY)	W	74-29
1/26	FDU-MADISON*	L	40-69
1/28	OLD WESTBURY	W	68-37
2/2	at Richard Stockton	L	46-65
2/6	CENTENARY*	W	62-59
2/8	MT. ST. MARY*	L	57-75
2/10	at Lehman	W	89-42
2/15	MEDGAR-EVERS	W	76-63
2/20	MANHATTANVILLE	W	70-50
2/23	vs. Yeshiva +	W	77-26
2/26	vs. Mt. St. Vincent+	W	53-46

* WIAC (2-5)

+ IAC Tournament

Coach: Brenda Zabriskie-DeNure

1995-96 (16-5)

11/21	DREW	L	62-71
11/29	at St. Elizabeth	W	63-36
12/2	vs CCNY	W	57-55
12/3	at Manhattanville	L	55-61
12/5	MT. ST. VINCENT	W	82-48
12/7	at Staten Island	W	52-45
1/6	STOCKTON	L	50-57
1/10	at York	W	80-37
1/13	at Mt. St. Vincent	W	70-52
1/15	at Centenary	W	73-66
1/25	at FDU-Madison	L	43-49
1/30	ST. ELIZABETH	W	59-42
2/5	CENTENARY	W	76-72
2/7	at Mt. St. Mary	L	41-59
2/9	HUNTER	W	62-42
2/12	at Baruch	W	91-37
2/14	N.Y. MARITIME	W	88-15
2/18	at Bard	W	74-35
2/19	ST. JOSEPH'S (NY)	W	73-24
2/24	YESHIVA	W	92-12
2/25	MT. ST. VINCENT	W	60-43

* WIAC (4-1)

Coach: Maureen O'Neil

1996-97 (7-15)

11/22	at Rutgers-Newark	L	33-74
11/23	vs. Manhattanville	L	36-68
12/2	GEORGIAN COURT	L	21-74
12/4	at Mt. St. Vincent	W	60-50
12/5	at Montclair State	L	38-85
12/7	vs. John Jay	W	53-49
12/11	ST. JOSEPH'S (NY)*	W	75-53
1/7	at Richard Stockton	L	42-84
1/13	at Centenary*	L	56-75
1/15	at York	W	58-34
1/21	QUEENS (NY)	L	46-70
1/23	MT. ST. VINCENT	L	43-65
1/27	ST. JOSEPH'S(Bkn)*	W	73-55
1/30	FDU-MADISON	L	47-64
2/1	at Caldwell	L	
2/3	at CENTENARY*	L	51-82
2/5	ST. ELIZABETH	W	52-42
2/7	STATEN ISLAND	L	51-62
2/13	BARD	W	58-46
2/17	ST. JOSEPH'S (NY)*	L	52-53
2/20	at St. Elizabeth*	L	39-65
2/22	at Mt. St. Mary	L	44-81

* WIAC (3-4)

Coach: Bill McCall

1997-1998 (5-21)

First Year Division II

11/15	at St. Rose*	L	27-122
11/17	CALDWELL	L	60-77
11/23	at Bridgeport	L	44-81
11/28	vs. Bloomfield	W	59-53
11/29	at Molloy*	L	54-63
12/3	DOWLING*	L	65-76
12/6	at Mercy*	L	67-76



YEAR-BY-YEAR

12/8	at Concordia (NY)*	L	65-77
12/10	at Adelphi*	L	52-76
12/13	SOUTHAMPTON*	L	56-87
1/5	at Dist. Of Columbia	L	50-59
1/7	C.W. POST*	L	47-70
1/10	at Dowling*	L	57-88
1/14	QUEENS (NY)*	W	50-48
1/17	PHILA. TEXTILE*	L	64-93
1/19	at C.W. Post*	L	45-63
1/21	at Molloy*	L	38-61
1/24	MERCY*	L	59-67
1/28	at Queens (NY)*	W	66-57
1/31	MOLLOY	L	53-66
2/4	at Phila. Textile*	L	54-83
2/7	CONCORDIA (NY)*	W	70-65
2/11	at Southampton*	L	52-79
2/14	DIST. OF COLUMBIA	W	62-51
2/18	ADELPHI*	L	48-59
2/21	ST. ROSE*	L	30-63

* NYCAC (3-17)

Coach: Kim Barnes Arico

1998-99 (11-16)

11/27	at District of Columbia	L	75-87
11/28	vs. Elizabeth City	L	55-80
12/2	ADELPHI*	L	65-69
12/5	MOLLOY*	W	62-56
12/9	at Philadelphia Textile*	L	49-86
12/12	ST. ROSE*	L	64-98
1/2	DOWLING*	L	62-75
1/4	CONCORDIA (NY)*	L	56-66
1/6	at Southampton*	L	48-72
1/9	at New York Tech*	W	55-42
1/13	QUEENS (NY)*	W	68-44
1/16	at Mercy*	W	54-47
1/18	C.W. POST* (3ot)	W	62-59
1/20	at Adelphi* (ot)	L	56-58
1/23	at St. Augustine	L	43-74
1/25	at Molloy*	W	65-57
1/27	PHILA. TEXTILE*	L	45-71
1/30	at St. Rose*	L	40-81
2/1	DOWLING*	W	65-61
2/3	at Concordia (NY)*	W	61-50
2/6	SOUTHAMPTON*	L	52-63
2/7	DIST. OF COLUMBIA	L	55-57
2/10	NEW YORK TECH*	W	75-32
2/13	at Queens (NY)*	W	53-49
2/17	MERCY*	W	54-41
2/20	at C.W. Post*	L	51-59
2/23	at Southampton+	L	51-74

* NYCAC (9-12)

+ NYCAC Tournament

Coach: Kim Barnes Arico

1999-2000 (11-16)

11/20	at Coll of New Jersey	L	53-77
11/21	vs. Lehman	W	74-56
11/23	ST. PAUL'S (ot)	L	62-66
12/1	ADELPHI*	L	58-75
12/4	at New York Tech*	W	74-61
12/8	PHILADELPHIA*	L	69-78
12/11	at Queens (NY)*	W	72-59
12/19	ST. ROSE*	L	51-87
1/5	MOLLOY*	L	61-68
1/8	at Mercy*	L	46-77
1/12	DOWLING*	W	57-49
1/15	at C.W. Post*	L	64-75
1/17	CONCORDIA (NY)*	W	85-59
1/19	at Adelphi*	L	56-78
1/22	NEW YORK TECH*	W	77-51
1/26	at Philadelphia*	L	52-81
1/29	QUEENS (NY)*	W	64-54
2/2	SOUTHAMPTON*	L	58-80
2/5	at Molloy*	W	72-70
2/9	MERCY*	L	52-64
2/12	at Dowling*	W	72-52
2/16	C.W. POST*	W	64-51
2/18	ST. AUGUSTINE	L	56-58
2/20	at Concordia (NY)*	W	72-65
2/23	at Southampton*	L	53-79
2/26	at St. Rose*	L	42-94

2/29	at Philadelphia+	L	65-80
------	------------------	---	-------

* NYCAC (10-12)

+ NYCAC Tournament

Coach: Sharon Manning Beverly

2000-01 (4-23)

11/21	DOMINICAN*	L	44-67
11/27	KUTZTOWN	L	63-85
11/29	at Goldey-Beacom*	W	73-52
12/2	at USP*	L	46-61
12/4	SOUTHAMPTON	L	51-74
12/6	at Nyack*	L	49-67
12/9	at Wilmington (DE)*	L	52-74
12/15	HOLY FAMILY*	L	30-72
12/19	BLOOMFIELD*	L	48-65
1/2	at Eckerd	L	52-84
1/3	at St. Leo	L	49-80
1/9	GEORGIAN COURT*	L	53-65
1/11	at Teikyo Post*	L	67-78
1/13	at Felician*	L	54-74
1/17	at Dominican (NY)*	L	42-79
1/20	at Bloomfield*	L	58-62
1/27	USP*	L	56-79
1/30	CALDWELL*	L	56-78
2/1	at Georgian Court*	L	66-68
2/3	GOLDEY-BEACOM*	W	57-56
2/6	TEIKYO POST*	W	62-60

2/7	NYACK*	L	68-83
2/10	FELICIAN*	L	58-73
2/12	at Caldwell*	L	52-72
2/14	WILMINGTON (DE)*	W	62-47
2/17	at Holy Family*	L	55-72
2/21	at New Haven	L	63-90

* CACC (4-18)

Coach: Sharon Manning Beverly

2001-02 (15-12)

11/17	vs. Lynn	L	53-59
11/18	vs. Mercy	W	73-68
11/20	at Southampton	L	60-95
11/27	NYACK*	W	77-63
12/1	at Wilmington (DE)*	W	71-43
12/5	DOMINICAN (NY)*	L	65-78
12/8	at Felician*	L	69-77
12/10	at Caldwell*	L	60-80
12/15	GEORGIAN COURT*	W	64-51
12/22	USP*	W	64-51
1/3	TEIKYO POST*	W	79-49
1/5	at Holy Family*	L	44-65
1/8	at Bloomfield*	L	62-75
1/10	at Dominican (NY)*	W	72-65
1/15	FELICIAN*	W	76-73
1/19	at Goldey-Beacom*	W	63-42
1/23	at Nyack*	W	91-84
1/26	CALDWELL* (ot)	W	74-70
2/2	HOLY FAMILY*	L	53-71
2/5	at Teikyo Post*	W	88-58
2/7	at Georgian Court*	W	76-53
2/9	GOLDEY-BEACOM*	W	76-45
2/12	at USP*	L	60-79
2/14	BLOOMFIELD*	L	62-67
2/16	WILMINGTON (DE)*	W	83-54
2/18	at Kutztown	L	59-69
2/23	NEW HAVEN	L	53-72

* CACC (14-8, 4th/12)

Coach: Sharon Manning Beverly

2002-03 (16-12)

11/22	vs. Stonehill	L	64-80
11/23	vs. La Roche	W	85-52
11/26	NYACK*	W	63-56
12/1	KUTZTOWN	L	67-70
12/4	at Wilmington (DE)*	W	64-39
12/7	at Dominican (NY)*	W	77-69
12/10	at Goldey-Beacom*	W	67-35
12/14	at Felician*	W	76-67
12/21	at Georgian Court*	L	51-67
12/30	at Eckerd	L	56-66

1/2	at St. Leo	L	40-96
1/5	USP*	W	81-51
1/7	at Caldwell*	L	57-68
1/9	TEIKYO POST*	W	74-38
1/14	at Bloomfield*	L	64-65
1/16	DOMINICAN (NY)*	W	60-56
1/18	at Holy Family*	L	69-79
1/21	FELICIAN*	W	82-77
1/25	GOLDEY-BEACOM*	W	73-60
1/28	at Nyack*	W	69-61
2/1	CALDWELL*	W	53-51
2/5	at Teikyo Post*	L	59-65
2/8	HOLY FAMILY*	L	50-61
2/11	at USP*	L	55-58
2/15	BLOOMFIELD*	W	59-56
2/19	GEORGIAN COURT*	W	77-54
2/22	WILMINGTON (DE)*	W	72-50
2/26	at Caldwell+	L	63-64

* CACC (15-7, 4th/12)

+ CACC Tournament

Coach: Kim Bowen

2003-04 (12-16)

11/21	at Assumption	L	43-66
11/22	vs. Stonehill	L	56-73
11/25	at Nyack*	W	79-61
12/3	WILMINGTON (DE)*	W	62-50
12/9	at Felician*	L	52-56
12/12	at American Int'l	L	52-86
12/13	vs. Southern Conn.	L	33-67
12/20	GEORGIAN COURT*	W	68-49
12/30	at Kutztown	W	67-59
1/5	CALDWELL*	L	68-71
1/8	TEIKYO POST*	L	56-68
1/13	BLOOMFIELD*	W	73-64
1/15	at Dominican (NY)*	L	58-73
1/17	at Holy Family*	L	58-93
1/24	at Goldey-Beacom*	W	67-60

1/27	NYACK*	W	68-52
1/29	at USP*	L	61-65
1/31	at Caldwell* (ot)	W	91-89
2/2	DOMINICAN (NY)*	L	61-67
2/4	at Teikyo Post* (2ot)	W	97-94
2/7	HOLY FAMILY*	L	52-84
2/10	USP*	L	71-74
2/14	at Bloomfield*	L	73-75
2/18	at Georgian Court*	L	75-76
2/21	at Wilmington (DE)*	W	54-45
2/24	FELICIAN*	W	78-40
2/26	GOLDEY-BEACOM*	W	68-43
3/2	at USP+	L	52-92

* CACC (11-11, T-6th/12)

+ CACC Tournament

Coach: Kim Bowen Lusk

2004-05 (18-12)

11/15	ASSUMPTION	L	48-54
11/19	vs. East Stroudsburg^	W	66-55
11/20	at Kutztown^ (ot)	L	68-69
11/30	at Felician*	W	65-55
12/2	GOLDEY-BEACOM*	W	98-72
12/4	HOLY FAMILY*	L	53-73
12/7	at Post*	W	62-49
12/11	at USP*	L	55-70
12/29	at Bryant#	L	59-70
12/30	vs. American Int'l	L	58-77
1/5	WILMINGTON (DE)*	L	72-74
1/11	at Caldwell*	W	70-52
1/15	at Bloomfield	L	68-84
1/18	DOMINICAN (NY)*	W	47-35
1/20	at Nyack*	W	73-46
1/25	FELICIAN*	W	62-56
1/27	at Goldey-Beacom*	W	83-54
1/29	at Holy Family	L	59-77
2/1	POST*	W	77-49
2/5	USP*	W	61-44
2/8	GEORGIAN COURT*	W	71-63
2/12	at Wilmington (DE)*	L	69-78
2/15	CALDWELL*	W	77-56



YEAR-BY-YEAR

2/19	BLOOMFIELD*	W	73-55
2/22	at Dominican (NY)*	W	68-64
2/25	NYACK*	W	73-40
2/26	at Georgian Court*	W	82-52
3/2	DOMINICAN (NY)\$	W	67-45
3/4	vs. Holy Family\$	L	73-84
3/11	at Philadelphia U. !	L	56-63

*CACC

^Kutztown University Classic

#Comfort Suites Holiday Classic

\$CACC Tournament

!ECAC Tournament at Philadelphia

Coach: Kim Bowen Lusk

2005-06 (17-10)

11/22	KUTZTOWN	W	49-40
11/29	CALDWELL*	W	61-57
12/1	HOLY FAMILY*	L	46-58
12/3	at Goldey-Beacom*	W	76-69
12/6	at Bloomfield*	L	59-67
12/10	NYACK*	W	66-35
12/12	at Georgian Court*	W	74-57
12/28	vs. Nebraska-Kearney^	L	50-76
12/29	vs. UVa-Wise^	W	79-63
1/7	at USP*	L	53-55
1/10	WILMINGTON*	W	70-46
1/12	at Philadelphia*	W	49-46
1/17	FELICIAN*	W	51-33
1/19	at Post*	W	79-66
1/21	DOMINICAN*	L	60-65
1/24	at Wilmington*	W	55-53
1/26	BLOOMFIELD*	L	60-67
1/28	GOLDEY-BEACOM*	W	68-55
1/31	at Nyack*	W	64-49
2/2	USP*	L	56-59
2/4	at Felician*	W	71-66
2/7	at Dominican*	W	77-72
2/11	PHILADELPHIA*	L	61-72
2/14	at Holy Family*	L	56-68
2/18	at Caldwell*	L	45-52
2/21	GEORGIAN COURT*	W	76-58
2/25	POST*	W	76-52

*CACC (15-9, 6th/13)

^South Padre Island Shootout

Coach: Kim Bowen Lusk

2006-07 (4-24)

First Year Division I

11/13	MORGAN STATE	L	55-63
11/17	*vs. North Florida	L	46-52

11/18	*vs. Norfolk	W	91-70
11/21	WILMINGTON (DE)	W	86-54
11/26	at UMBC	L	51-78
11/28	SAINT PETER'S	L	61-67
12/2	at Winston-Salem State	L	41-72
12/6	at Princeton	L	51-75
12/9	LEHIGH	L	44-70
12/12	at Fairleigh Dickinson	L	69-78
12/22	ST. FRANCIS (NY)	L	36-59
12/28	at Lafayette	W	70-59
1/4	at Cornell	L	42-65
1/6	at Long Island	L	51-60
1/11	at Texas A&M Kingsville	L	57-66
1/13	at Texas-Pan American	L	44-55
1/18	at Wagner	L	41-61
1/23	MONMOUTH	L	54-58
1/27	IPFW	L	70-81
2/1	UTAH VALLEY STATE	L	48-79
2/3	TEXAS-PAN AMERICAN	L	57-70
2/8	at South Dakota State	L	30-96
2/10	at North Dakota State	L	49-81
2/17	LONGWOOD	W	50-38
2/20	at IPFW	L	43-58
2/24	at Utah Valley State	L	40-71
3/1	NORTH DAKOTA STATE	L	54-73
3/3	SOUTH DAKOTA STATE	L	47-72

*Longwood Tournament

Coach: Kim Bowen Lusk

2007-08 (10-19)

11/11	at Saint Francis (NY)	L	54-58
11/14	at Saint Peter's	L	52-68
11/28	UMBC	W	58-44
12/1	LAFAYETTE	L	53-61
12/5	PRINCETON	L	45-56
12/8	at Lehigh	L	58-73
12/12	LONG ISLAND	L	63-67
12/21	WAGNER	W	55-54
12/28	at Saint Joseph's (PA)*	L	59-68
12/29	vs. Davidson*	L	48-55
1/3	COLUMBIA	L	48-65
1/8	at Texas-Pan American	W	67-61
1/11	vs. Cal State-Bakersfield	W	76-61
1/15	CORNELL	L	60-75
1/19	LONGWOOD	L	55-62
1/24	at Monmouth	L	62-79
1/26	CHICAGO STATE	W	66-57
1/28	TEXAS-PAN AMERICAN	W	65-56
2/7	at Utah Valley	L	69-78
2/9	at Chicago State	L	60-80

2/14	MORGAN STATE	L	45-59
2/16	SAVANNAH STATE	W	90-61
2/21	UTAH VALLEY	W	82-72
2/25	at Savannah State	L	58-65
3/2	at Longwood	L	49-60
3/6	vs. Florida Gulf Coast^	L	63-75
3/7	at Texas-Pan American^	W	59-49
3/8	vs. Utah Valley^	W	77-72

*Saint Joseph's (PA) Hilton Philadelphia Hawk Classic

^ National Division I Independent Tournament

Coach: Margaret McKeon

2008-09 (8-21)

11/14	AMERICAN	L	63-70
11/18	at Wagner	L	73-82
11/25	at Fordham	L	45-57
11/28	vs. West Virginia*	L	42-76
11/29	at Maine*	W	68-60
12/5	at Lafayette	L	49-70
12/9	at Albany	W	58-47
12/18	LEHIGH	L	54-65
12/29	vs. Hofstra#	L	54-65
12/30	vs. William & Mary#	L	46-58
1/4	at Longwood	L (ot)	80-84
1/7	at UMass	L	50-63
1/9	at Yale	L	66-74
1/11	at Savannah State	W	65-56
1/15	at Fairleigh Dickinson	W	79-69
1/17	at Chicago State	L	60-71
1/21	at Boston College	L	50-78
1/24	TEXAS-PAN AMERICAN	W	69-54
1/28	at Bryant	L	62-66
2/7	CHICAGO STATE	L	64-66
2/12	UTAH VALLEY	L	58-70
2/14	LONGWOOD	W	83-67
2/18	BRYANT	L	47-48
2/21	at Texas-Pan American	L	56-68
2/24	SAVANNAH STATE	W	68-41
2/28	at Utah Valley	L	86-94
3/5	at Utah Valley^	L	66-75
3/6	vs. Savannah State^	L	56-64
3/7	vs. Texas-Pan American^	W	49-45

*Dead River Company Classic, hosted by Maine

Saint Peter's Holiday Classic, hosted by Saint Peter's

^ National Division I Independent Tournament

Coach: Margaret McKeon

NJIT ALL-TIME COACHING RECORDS

Name	WIN	LOST	PCT.	SEASONS
<i>(NCAA Division III era (10 seasons; 1986-87 to 1987-88; 1989-90 to 1996-97)</i>				
John Speiss	0	15	.000	1 (1986-87)
Dave DeNure	2	11	.154	1 (1987-88)
Bill Avant	0	12	.000	1 (1989-90)
Brenda Zabriskie-DeNure	44	64	.407	5 (1990-95)
Maureen O'Neil	16	5	.762	1 (1995-96)
Bill McColl	7	15	.318	1 (1996-97)
<i>NCAA Division II era (9 seasons; 1997-98 to 2005-06)</i>				
Kim Barnes Arico	16	37	.302	2 (1997-99)
Sharon Manning Beverly	30	51	.370	3 (1999-02)
Kim Bowen Lusk	63	50	.558	4 (2002-06)
<i>NCAA Division I era begins in 2006-07</i>				
Kim Bowen Lusk	4	24	.138	1 (2006-07)
Bowen Lusk total	67	74	.472	5 (2002-07)
Margaret McKeon	18	40	.310	2 (2007-pres.)
ALL-TIME TOTAL	200	324	.382	22 (1986-PRESENT)



ALL-TIME ROSTER

(First season: 1986-87; complete thru 2008-09)

— A —

AL-SHINGIETI, Maya 08 09
ALVAREZ, Jady 04
ALVAREZ, Liliana 91,92,93,94
AUGUSTINE, Joann 95

— B —

BALDWIN, Ayisha 97
BALLOU, Nicole 00,01,02,03
BATTISTA, Laura 94,95
BAUMLIN, Ali 06, 07
BEGASSE, Eileen 87
BELBO, Nancy 94
BERNARDO, Carolena 87
BROWN, Jessica 88
BURNEY, Teresa 93,94

— C —

CALWER, Heike 91
CORSARO, Denise 87
COURTNEY, Schevilla 96
CROWE, Kelly 04, 05; 06, 07
CRUZ, Iris 88,90,92

— D —

DALEY, Lauren 99,00
DASH, Sharon 90
DAUMER, Kate 05, 06
DAVILA, Naida 97
DAWSON, Marilyn 87
DICKINSON, Jill 06, 07, 08 09
DIXON, Shonte 03
DOMONKOS, Eileen 92,93
DUNCAN, Kate 01,02,03, 04
DYER, Quinda 94

— E —

EBEWO, Eti 04, 05, 06
ENGLAND, Button 02

— F —

FELIZ, Tania 97,98
FOGG, Tamika 96,97
FORTIER, Linda 88
FOSTER, Takiya 02
FUKAZAWA, Ursula 91
FUSCO, Elisa 88

— G —

GARNER, Tywana 90
GAVIN, Kerri Ann 99
GERALD, Jessica 08 09
GOLDRICK, Liz 87,90
GRANT, Natasha 91,93
GRAY, Winsome 90
GRIFFIN, Melanie 09
GRUENEWALD, Wendy 93,94,95,96
GUARDADO, Luisa 96,97,99
GUY, Laquana 01
GYURICZA, Emese 05, 06

— H —

HEMINGWAY, Denaya 04, 05, 06
HENDRICKS, Lesley 07

HICKMAN, Jamie 92
HOBSON, Renee 88,90,92
HRNCIAR, Kim 92
HUFNAGEL, Elaine 91

— I —

IFERGAN, Moti 00

— J —

JENERSON, Elizabeth 02
JOHNSON, Adriana 08 09
JOHNSON, Hanifa 95,96
JORDAN, Tennille 99,00,01,02
JOSEPH, Jennifer 91,94

— K —

KERSHAW, Selena 02, 03, 04, 05, 06
KUBIAK, Gretchen 99
KUKAL, Sharon 98,99

— L —

LUPO, Jackie 03, 04, 05

— M —

MACK, Alexis 93,95
MACK, Demesha 90
MALINOWSKI, Tracey 87
MALLORY, Colette 94
MALOON, Merna 98
MASSEY, SchrKya 02,03
McCAFFREY, Jackie 05, 06, 08 09
McMILLIAN, Dion 87,88
McNAIR, Tamara 96,97,98
MILLER, Alison 07, 08
MITROVIC, Sandy 93
MOSLEY, Kyrra 96
MULLEN, Veronica 99,00

— O —

OCHS, Gina 91
O'CONNOR, Jackie 98,99,00,01
O'DWYER, Aine 04, 05, 06, 07
OYELOLA, Kehinde 07, 08 09
OYELOLA, Taiwo 07, 08 09

— P —

PANTANO, Lisa 95
PATRIKIOS, Stephanie 01,02
PIEKIELSKI, Katie 07, 08 09
POLIMEDA, Joie 98
PRESENDIEU, Aulina 99,00,01
PYRON, Odelia 98,99,00,01

— R —

RAFF, Michele 94
REGGO, Lindsey 01,02,03,04
RICHARDSON, Tiffany 95
ROBERTS, Deborah 92,93,94
ROBINSON, Erica 90
ROBINSON, Sharae 03
RODRIGUEZ, Brenda 95
RODRIGUEZ, Natalie 96,97,98
ROESSNER, Chrissa 98

— S —

SAMMS, Chevanese 01,02,03
SCHMIDT, Diane 95
SERIC, Ivana 08 09
SIMPSON, Kristie 95,96
SMITH, Ashley 09
SMITH, Darnella 88
SNEED, Brandy 02

— T —

THIBEAUD, Lucie 91,92,93,94
THOMSON, Deanra 92
TRUKOWSKI, Tracy 94
TRYMAN, Naima 99
TUDOR, Lauren 00
TURNBULL, Breanna 03, 04, 05, 06

— U —

ULLOA, Alba 97

— V —

VAN WRIGHT, Nevea 92,93,94,96
VELEZ, Erika 04, 05, 06, 08
VOGEL, Colleen 07, 08
VOGEL, Jessica 03, 04, 05, 06

— W —

WASHINGTON, Keri 08
WASHINGTON, Lisa 87
WEBER, Cynthia 95
WIGHTON, Kathryn 07, 08 09
WINCHESTER, Melsha 98,99,00,01
WOMACK, Racquel 93
WORLEY, Sandy 88,90

— Z —

ZAMBRANO, Claudia 97,98
ZIEMBA, Melissa 96

Only second year of playing season listed; i.e. 95 = 1994-95 season.

Current players bold



Erika Velez ('08)



ABOUT NEWARK

Newark: The Renaissance City

NJIT is located in the heart of New Jersey's largest city. A major urban center, Newark is a city on the move. Some 30,000 undergraduate, graduate and professional students attend classes in University Heights at the city's four public institutions of higher learning: NJIT, Rutgers-Newark, the University of Medicine and Dentistry of New Jersey, and Essex County College.

Attractions in Newark's revitalized downtown include:

- The Newark Museum
- New Jersey Performing Arts Center
- The Newark Public Library
- Symphony Hall
- Branch Brook Park
- Art galleries, restaurants, and shopping
- An urban architectural laboratory
- Professional minor league baseball (Newark Bears)
- New Jersey Devils Hockey and other events at the Prudential Center

*Far Right: New Jersey Performing Arts Center, located minutes from campus, is quickly becoming one of the state's more popular entertainment venues.
Right: The Newark Museum, a staple in the revitalization efforts in the downtown Newark area.
Below: Aerial view of downtown Newark.*

Newark: New Jersey's College Town

Adjacent to NJIT is the Newark campus of Rutgers University.

NJIT and Rutgers enjoy an exceptionally close and productive consortial relationship within the thriving University Heights section of Newark. NJIT and Rutgers students have library privileges at both campuses. NJIT students may also enrich their educational experience by enrolling in Rutgers-Newark courses and in full degree programs in disciplines not offered at NJIT, such as art, music, geology and psychology.

Each year the two universities co-sponsor a common season of theatrical productions, as well as 'World Week,' a joint program of honors colloquia, and a variety of other cultural and social activities.

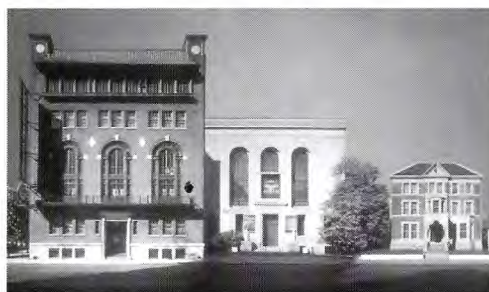

New Jersey/ New York Metropolitan Region



The NJIT campus is in one of the nation's most exciting cultural and business regions. Advantages include:

- Minutes from New Jersey Performing Arts Center, Liberty Science Center, Meadowlands Sports Complex, Manhattan and all of its attractions, Newport Center Mall, and Secaucus Outlet Center.
- Discount tickets for Broadway shows, museums, concerts, and sporting events.
- Weekend trips throughout the Northeastern United States: skiing, boating, swimming, hiking, and more.
- The spectacular Jersey shore is less than one hour away.





SPORTS AND ENTERTAINMENT IN & AROUND NEWARK

Prudential Center

The new home of the National Hockey League New Jersey Devils is in downtown Newark at the corner of Mulberry and Edison streets, about one mile from the NJIT's University Heights campus.

Opened in October 2007, 'The Rock' is the centerpiece of the city's Downtown Core Redevelopment Project. In addition to the world's best hockey, it is home to numerous entertainment and sporting events, including NJIT basketball. Indeed, NJIT hosted the first women's basketball game in the Prudential Center on January 15, 2008 (NJIT vs. Cornell).

NJIT played in the Rock in the inaugural year and plans are ongoing for the Highlanders to play games each year in North America's newest major arena.

The arena, with full-capacity seating for 18,500 spectators, features a 4,800 square-foot exterior LED screen, as well as the latest in ice-surface technology and a gourmet restaurant overlooking the ice for Devils games. The building contains 850,000 square feet of space, 9,000 tons of steel, eight million pounds of structural steel and 25,000 cubic yards of concrete.

Red Bull Arena

The new home of the New York Red Bulls (opening in March 2010) will set the standard for soccer venues across North America.

The state-of-the-art soccer-specific facility, under construction in Harrison, NJ, about two miles from



the NJIT campus, is a major component of a multi-billion dollar development.

Red Bull Arena will have a number of key design elements which will give Red Bull Arena's seating bowl a close-to-the-action feeling and the unique stadium roof design will extend from its leading edge over the entire seating bowl and then curve down to the concourse.

The overall seating capacity for soccer will be 25,189, including 30 luxury suites (20 lower level and 10 upper level) and 1,116 club seats. Other amenities include three stadium clubs and two retail outlets.



Bears and Eagles Riverfront Stadium



Bears and Eagles Riverfront Stadium, the \$30 million state-of-the-art home of the professional baseball Newark Bears and since 2004 the home of NJIT Highlanders baseball, officially opened to the public on July 16, 1999. With a seating capacity of 6,200, "The Den" affords fans an up-close view of the action. The ballpark also has 20 luxury suites, a picnic area, a party deck, a concert stage situated behind the outfield wall and a major league-caliber press box.

In December 2005, NJIT and the Bears held a joint press conference to herald a new partnership that includes a 10-year deal that extends Bears and Eagles Riverfront Stadium as the home of NJIT Highlanders baseball.



ATHLETICS/PE STAFF & HEAD COACHES



SHANNON ABRAHAM
Operations Manager
(973) 596-6406
abraham@njit.edu



ADALBERTO M. ALONSO
M/W Track & Field
M/W Cross Country
(973) 596-3636
alonso@njit.edu



SANDRA BRENDLE
Asst. Athletic Trainer
(973) 596-3623
Brendle@njit.edu

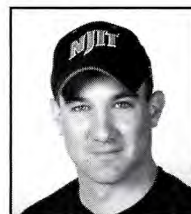

BRIAN CALLAHAN
Baseball
(973) 596-5827
callahan@njit.edu

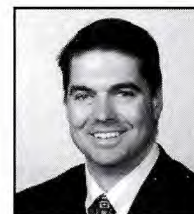

JIM ENGLS
Men's Basketball
(973) 596-5727
engles@njit.edu



ROBERT ENGLISH
Faculty Athletics Representative
(973) 596-3224
robert.english@njit.edu



DUANE FELCZAK
Asst. Director of Phys. Ed.
(973) 596-3637
felczak@adm.njit.edu



H. PAUL GRAYNER
Asst. Athletic Trainer
(973) 596-3623
grayner@njit.edu



DAN HUFF
Head Strength and Conditioning
Coach
(973) 596-5277
dhuff@njit.edu



LENNY KAPLAN
Director of Athletics
(973) 596-3636
kaplan@adm.njit.edu

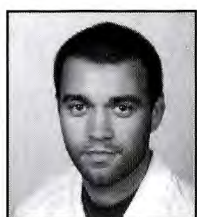

MATT KOSCS
Head Athletic Trainer
(973) 596-3623
mkoscs@adm.njit.edu



KEVIN LEACOCK
Women's Soccer
(973) 596-8239
leacock@njit.edu

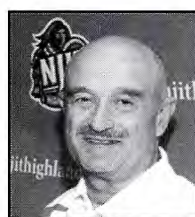

YEFIM LITVAN
M/W Fencing
(973) 596-8490
litvan@njit.edu

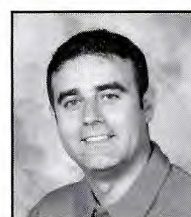

PEDRO LOPES
Men's Soccer
(973) 596-5219
pedro.j.lopes@njit.edu



JR MARTINS
Interim Women's Volleyball
(973) 596-5380
j.r.martins@njit.edu



MARGARET MCKEON
Women's Basketball
(973) 596-3633
mckeon@njit.edu



RYAN MCNEIL
Men's Volleyball
(973) 596-6498
mcneil@adm.njit.edu



MICHELLE NIJANDER
Receptionist
(973) 596-3636
mlp2@njit.edu



KEISHA PETERS
Administrative Assistant for the
Director of Athletics
(973) 596-3636
keisha.r.peters@njit.edu



STEPHANIE PILLARI
Asst. Sports Information Director
(973) 596-8324
pillari@njit.edu

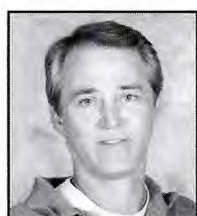

ERIC RASMUSSEN
M/W Swimming
(973) 596-5229
Rasmussen@njit.edu



MIKE SOWTER
M/W Tennis
(973) 596-8297
michael.j.sowter@njit.edu



ABBEY STRONG
Coordinator of Compliance and
Student-Athlete Services
(973) 596-5278
strong@njit.edu



JONATHAN WALKER
Front Desk Attendant
Equipment Specialist
(973) 596-5730

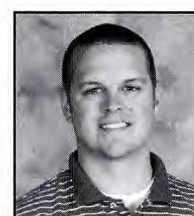

TIM WUORINEN
Eligibility Certification
Officer/Academic Advisor
(973) 596-5458
Wuorinen@adm.njit.edu



NJIT HALL OF FAME

Name	Grad. Year	Contribution	Sport(s)	Years	Year of Induction
BAKUN, Andrew I.	1982	Athlete/Asst. Coach	M-Soccer	1978-81/90-91	2005
BAKUN, Myron	1967	Athlete	M-Soccer	1964-66	1991
BARTH, Roland E.	1960	Athlete	M-Fencing	1957-59	2009
			M-Soccer	1956-59	
BAUDER, Fred "Coach"	--	Coach	M-Basketball	1932-61	1989
BLUM, Raymond E.	1950	Distinguished Alum.	Speedskating/Cycling	--	1996
BORJA, Hernan "Chico"	1981	Athlete	M-Soccer	1977-80	1986
BORNAKO, Gregory "Egor"	1970	Athlete	M-Fencing	1966-70	1987
BOWSER, Hamilton V.	1952	Athlete	M-Fencing	1948-52	1989
BRADLEY, Thomas	1978	Athlete	M-Swimming	1974-78	1990
BROWN, Andrew D.	1982	Athlete	M-Soccer	1956-78	2006
CRIMMINS, David	1952	Athlete	M-Fencing	--	2007
CRUZ, Edward	1963	Athlete	M-Soccer	1959-62	1995
DAWSON, Marilyn E.	1986	Athlete	WVB/WBKB/SB	1982-86	1991
DeNICOLA, Carmine P.	1978	Athlete	Baseball	1975-78	2005
DeNURE, Dave	--	Coach	M-Volleyball	1982-98	2009
			W-Volleyball	1986-90	
			W-Basketball	1987-88	
DeVITO, Louis	1960	Athlete	M-Soccer/M-Fencing	1956-60	1992
DIAS, Joe A.	1977	Athlete	M-Soccer	1973-76	1993
DRURY, Eugene M.	1963	Athlete	M-Tennis	1960-63	1988
ENG, Katherine	1993	Athlete	W-Volleyball	1989-92	2007
ETIENNE, Yves	1979	Athlete	M-Volleyball	1976-78	1990
FEHN, Gilbert F.	1940	Athlete	M-Basketball/M-Tennis	1936-40	1992
FITZGERALD, Joseph M.	--	Coach /Asst. Coach	M-Basketball	1961-66/52-61	1986
FLEISHER, Seymour "Zoom"	1951	Athlete	M-Basketball	1947-51	1992
GAGLIARDO, Salvatore A.	1985	Athlete	M-Basketball	1981-85	1995
GALLAGHER, Thomas G.	1985	Athlete	M-Basketball	1981-85	1991
GIOVANNOLI, Arnold L.	1953	Athlete	M-Basketball	1950-53	1993
GOLDRICK PITT, Elizabeth M.	1990	Athlete	WVB/SB/WBKB/WTen	1985-90	1995
GRAZIANO, Jean M.	1989	Athlete	Softball	1986-89	2009
GRUENEWALD, Wendy A.	1997	Athlete	WBKB/SB/WVB/WSoc	1992-96	2003
HAASE, Jay W.	1975	Athlete	M-Fencing	1971-75	1988
HAMMOND, Kenneth W.	1979	Athlete	M-Soccer	1974-77	2003
HANDWERKER, Andy	1963	Athlete	M-Soccer	1959-62	2002
HAUSSER, Paul C.	--	Administrator	--	1953-91	1990
		Coach	Fencing /Baseball	1954-88/53-72	
HUBEY, Ali	1972	Athlete	M-Soccer	1968-71	1990
HURTADO, Fabian	1975	Athlete	M-Soccer	1970-73	1987
IRIS, Herb	1951	Benefactor	--	--	2007
KAMINSKY, Nicholas J.	1978	Athlete	Baseball	1975-78	2006
KASBARIAN, Raymond P.	1966	Founder/Athlete	Judo	1962-66	1989
KETZNER, Robert Shelby	--	Coach	Rifle	1962-86	1987
KHOWAYLO, Alex	1969	Athlete	M-Soccer	1960-63	1996
LUBETKIN, Charles "Tudy"	1953	Athlete	M-Basketball/M-Track	1949-52	1994
LYNCH, Robert K.	1984	Athlete/Coach	M-Fencing	1977-80/86-91	1993
MacDONALD, Dan	1984	Athlete	Baseball	1981-84	1991
OLSEN, Richard J.	1969	Athlete	M-Basketball	1965-69	1988
OLSON, George R.	1977	Athlete	Baseball	1974-77	1987
PAULIUS, Raymond V.	1985	Athlete	M-Soccer	1980-83	2006
ROGERS, Warren E.	1988	Athlete	M-Basketball	1983-87	1993
ROMULUS, Rudy	1991	Athlete	M-Volleyball	1988-91	1996
SARLO, Paul A.	1992	Athlete	Baseball	1989-91	2005
SCHMID, John "Gene"	--	Coach/Asst. Coach	Baseball	1973-97/68-72	2002
SIMON, J. Malcolm	--	Coach	M-Soccer	1955-83	1994
		Athletics Director	--	1983-94	
SKURLA, Peter J.	1941	Athlete	Bowling	1937-41	1992
SWANSON, Robert F.	--	Athletics Director	--	1947-82	1986
TAETZSCH, Robert	1952	Athlete	M-Fencing	--	2007
TAETZSCH, William	1952	Athlete	M-Fencing	--	2007
TOSATO, Lawrence P.	1956	Athlete	M-Basketball/Baseball	1952-56	1987
TUBELLO, Jeffrey	1976	Athlete	Rifle	1972-76	1988
VAN WRIGHT, Nevea	1997	Athlete	W-Basketball	1991-96	2005
WALSH, John J.	1966	Athlete	MSoc/MBKB/Baseball	1962-66	1986
WASNIEWSKI, Frank	1980	Athlete	M-Tennis	1977-80	1990
WELGOS, Bob	1962	Athlete	M-Basketball/Bowling	1959-62	2005
WOROBEC, Myron S.	1966	Athlete	M-Soccer	1962-65	1994
YONEZUKA, Yoshisada	--	Founder/Coach	Judo	1962-??	1991
ZORN, Werner	1962	Athlete	M-Soccer	1958-61	1988

1960 Men's Soccer Team

1981-82 Men's Basketball Team

1982 Baseball Team

NAIA co-national champion 1988

NJIT's first ECAC and IAC champion 1990

NJIT's second ECAC and IAC champion 1993



NCAA DIVISION 1

New Jersey Institute of Technology athletics is on the move to the top level of college athletics—NCAA Division I.

The reclassification is nearly complete; as NJIT closes in on active championship-eligible Division I status, which is slated to arrive for all programs in 2009-10.

Formerly a member of Division II, NJIT got the go-ahead to begin the reclassification process, which began with an exploratory year in 2005-06. All of the programs that previously competed in Division II then moved up to face Division I competition effective in 2006-07.

Two sports—men's soccer and women's soccer—paved the way on a faster NCAA track that allows lower division schools to elevate one sport in each gender to Division I in a process that takes two years to complete.

NJIT men's soccer became a full member of NCAA Division I at the start of the 2005 season, when the Highlanders arrived at championship eligibility. The men's journey to the top level began in 2003. NJIT women's soccer began a similar two-year process in 2005, with full Division I status and championship eligibility arriving with the 2007 season.

The larger process of advancing the entire program to Division I takes longer and includes application, a detailed strategic plan and in-depth annual review of the institution's progress in moving toward its goal of complying with NCAA Division I rules and building a strong, broad-based athletics program.

NJIT's move to Division I progressed quickly after the November 2002 discussions among President Robert A. Altenkirch, Vice President Joel Bloom and Athletics Director Lenny Kaplan.

From there came a proposal from Dr. Altenkirch to the Board of Trustees, which unanimously approved in February 2003 a plan to reclassify men's soccer to Division I. Little more than two years later, the NCAA approved NJIT's proposal to advance its entire program to Division I.

Along the way, scholarship and operating budgets have been enhanced, with expanded coaching staffs, increased scholarship dollars and upgraded facilities for competition and practice.

Upgrading athletics has been a priority for Dr. Altenkirch since he was selected as the seventh President of NJIT in May 2002.

"As NJIT continues to grow academically, and as a residential university, strengthening the athletics program through the transition to Division I will allow us to align the university athletically with our academic peers," said Altenkirch. "It will also enable us to recruit the best and brightest student-athletes, improve athletics facilities available to the entire NJIT community, gain regional and national visibility, and build strong linkages with students that will carry over to their days as alumni."

Moving to Division I has allowed NJIT student-athletes to test themselves in competition against their peers from all over the country, including competition against teams from the nation's best conferences.

Along the way, two NJIT opponents (Maryland men's soccer in 2005 and Penn State men's volleyball in 2008) have faced the Highlanders in the regular season and then gone on to win their respective national championship.

Division I firsts for NJIT (11/13/06 vs. Morgan State)

FIRST BASKET

Aine O'Dwyer, layup (19:11)

FIRST REBOUND

Ali Baumlin (17:25 first half, defensive)

FIRST ASSIST

Ali Baumlin (16:18 first half, assisted Kelly Crowe)

FIRST STEAL

Kelly Crowe (19:40 first half)

FIRST BLOCKED SHOT

Lesley Hendricks (2:42 first half, blocked Dominisha Britton)

FIRST THREE-POINT BASKET

Katie Piekieski (14:47 second half)

FIRST LEAD

2-1, on O'Dwyer's layup (1:07 into the game)

FIRST PLAYER TO REACH DOUBLE-FIGURE SCORING

Katie Piekieski (jumper with 15:31 remaining)

FIRST PLAYER TO REACH DOUBLE-FIGURE REBOUNDING

Ali Baumlin (1:04 remaining)

NJIT fans packed the house for the first Division I home game on November 13, 2006

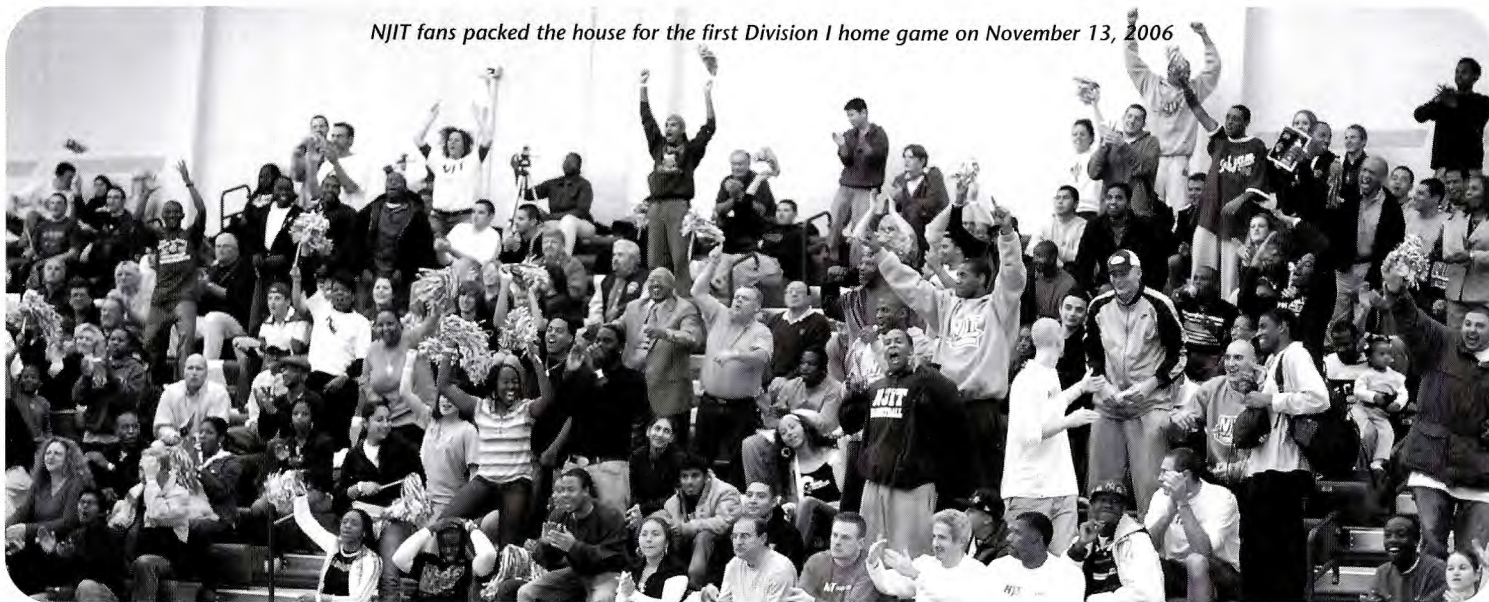



Great West

NJIT's basketball teams begin 2009-10 competition as part of the expanded multi-sport Great West Conference.

Member schools are spread over seven states and four time zones, giving each school added exposure in new destinations. The conference, which began as a football-only league, took a giant leap in the collegiate athletic world with expansion to include several additional sports and new members.

Joining the league on July 10, 2008 were: Houston Baptist, NJIT, North Dakota, South Dakota, Texas-Pan American and Utah Valley. Chicago State accepted the league's invitation to join in October 2008. These seven schools joined football-only members Cal Poly, UC Davis and Southern Utah.

As the conference began planning for multi-team sport competition in 2009-10, several teams were added in the sports of women's soccer and baseball to help provide a more diverse and competitive field. Delaware State, Howard and South Carolina State joined as associate members in women's soccer. Northern Colorado and New York Institute of Technology joined as associate members in baseball. Seattle was added as an associate member in cross country and track and field in 2009.

NJIT, Texas-Pan American and Utah Valley have been playing each other in multiple sports, including home-and-home games in men's and women's basketball, since NJIT began Division I competition for the first time in 2006-07.

NJIT and Utah Valley completed their NCAA reclassification and became active championship-eligible members of NCAA Division I on September 1, 2009. Houston Baptist announced an agreement with the NCAA that can make HBU an active member of Division I in 2011-12 and North Dakota and South Dakota will be active members of Division I in 2012-13. Texas-Pan American and Chicago State have been active Division I programs for many years.

Jessica Gerald

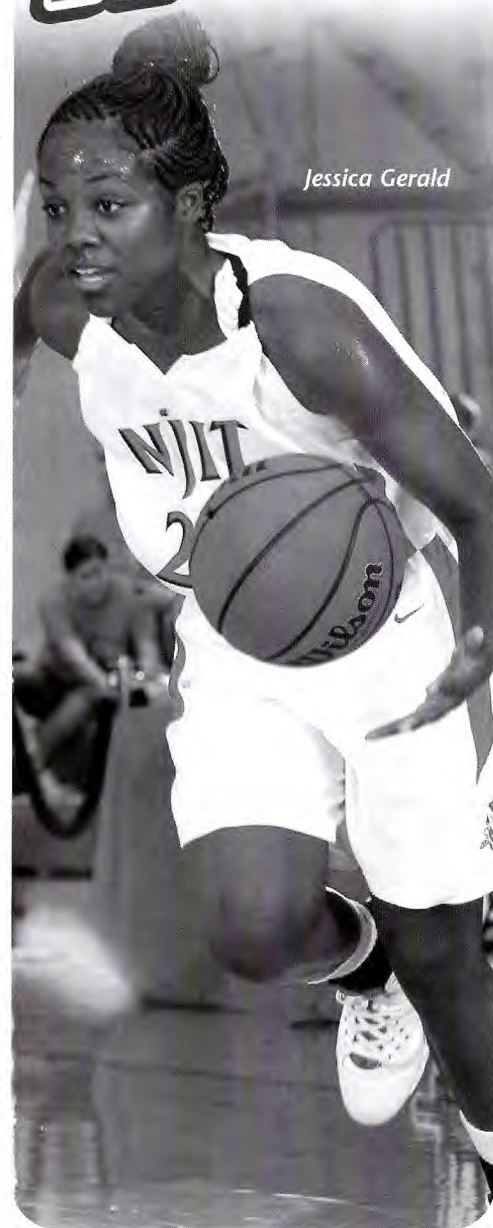

The expanded conference is not an automatic NCAA Division I championship postseason qualifier, but will offer the benefit of conference championship competition, stable scheduling opportunities and individual recognition for student-athletes through weekly and season all-conference recognition.

Utah Valley will host the inaugural 2010 Great West Conference women's basketball postseason tournament from March 10 and 13 in the McKay Events Center on Utah Valley's campus in Orem, Utah. The men's championship tournament will take place simultaneously at Utah Valley, as well.

The governance of the Great West Conference remains primarily with the member institutions. Each member institution is represented on the President's Council by its respective CEO. The general operations and management of the Conference will be conducted by the Directors of Athletics and Senior Woman Administrators (Joint Council). Scheduling of contests, assignment of officials and certain media relations functions remain with member institutions.

NJIT's sports that do not come under the Great West umbrella will continue in their existing conferences—men's soccer in the Atlantic Soccer Conference and men's volleyball in the Eastern Intercollegiate Volleyball Association, which has an automatic NCAA postseason berth, which was claimed in 2008 by eventual national champion Penn State.

In addition, NJIT will continue competition against top non-conference regional and national opponents. Two NJIT opponents—Maryland in men's soccer and Penn State in men's volleyball, have won national championships following seasons in which they faced the Highlanders. Meanwhile, NJIT teams will compete regularly with opponents from the Atlantic Coast, Atlantic 10, America East, Big East, Ivy League, Patriot League, MAAC and Northeast Conference.

CONFERENCE ADMINISTRATIVE OFFICE

Ed Grom, Commissioner; Phone: (630) 428-4492; E-Mail: grom@gwconference.org

Mike Sharpe, Assistant Commissioner; Phone: (816) 210-4305; E-Mail: sharp@gwconference.org

Jacque Cottrell, Director of Media Relations (SWA); Phone: (713) 305-8614; E-Mail: cottrell@gwconference.org

Cliff Martin, Media Relations Assistant; Phone: (214) 770-6463; E-mail: martin@gwconference.org

The latest conference news and information is available on-line at <http://www.greatwestconference.org/>



RADIO/TV SPOTTERS CHART



MARGARET MCKEON
Head Coach



GABRIELLE BUTLER
Assistant Coach



FROZENA JERRO
fro-ZEE-na JAIR-o
Assistant Coach



1 RAYVEN JOHNSON
G | 5-8 | Fr
Rahway, NJ/
Bloomfield Tech



3 JELENA ZORIC
ye-LAY-na ZOR-ich
G | 5-10 | Fr
Belgrade, Serbia/
The Patterson School (NC)



10 MELANIE GRIFFIN
G | 5-7 | So
Willingboro, NJ/
Willingboro HS

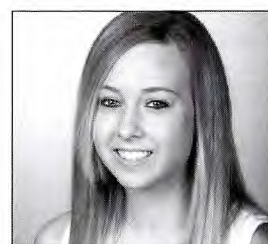

11 EMILY SCHARTNER
SHART-ner
G | 5-10 | Fr
Finleyville, PA/
Risinggold, PA



12 KIMBERLY DWECK
DWEK
G | 5-7 | Fr
Cortlandt Manor, NY/
Our Lady of Lourdes HS



13 IVANA SERIC
ee-VON-a SEER-ich
F/G | 6-1 | Jr
Split, Croatia/
Gimnazija Pozegg



14 KATIE PIEKIELSKI
pe-KEL-skee
F/G | 5-10 | Sr
Atco, NJ/
Hammondon HS



24 IVANA LACMANOVIC
ee-VON-a lac-MON-o-vich
G | 5-8 | Fr
Belgrade, Serbia/
The Patterson School (NC)



25 JESSICA GERALD
G | 5-8 | Jr
Woolwich Township, NJ/
Kingsway Regional HS



31 MARIA SANCHEZ
F | 6-1 | Fr
Madrid, Spain/
Liceo Frances de Madrid

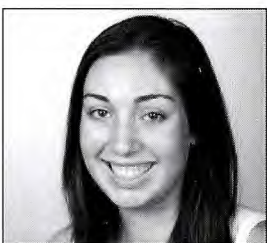

34 KATHRYN WIGHTON
WY-ton
C | 6-4 | Sr
Warren, NJ/
Rutgers Prep

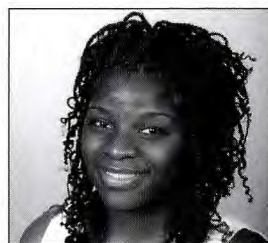

51 TAIWO OYELOLA
tie-WO O-yay-LO-la
F | 5-11 | Sr
Roselle, NJ/
Abraham Clark HS

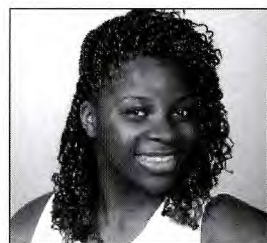

52 KEHINDE OYELOLA
"Femi"
FEM-me O-yay-LO-la
F | 5-11 | Sr
Roselle, NJ/
Abraham Clark HS



NJIT'S 2009-2010 WOMEN'S BASKETBALL TEAM

Back Row (l-r): Assistant Coach Frozena Jerro, Taiwo Oyelola, Jelena Zoric, Ivana Seric, Kathryn Wighton, Maria Sanchez, Kehinde Oyelola, Ivana Lacmanovic, Assistant Coach Gabrielle Butler

Front Row (l-r): Kim Dweck, Melanie Griffin, Katie Pikielski, Head Coach Margaret McKeon, Jessica Gerald, Rayven Johnson, Emily Schartner



WOMEN'S BASKETBALL SCHEDULE 2009-2010

DATE	DAY	OPPONENT	TIME
<u>November</u>			
15	Sun.	at Penn State	2:00pm
17	Tue.	WAGNER	7:00pm
19	Thu.	ALBANY	7:00pm
21	Sat.	MAINE	2:00pm
24	Tue.	at American	7:00pm
27	Fri.	at Rhode Island	7:00pm
<u>December</u>			
3	Thu.	at Marquette	7:00pm
9	Wed.	COLGATE	5:00pm
18	Fri.	at Lehigh	7:00pm
20	Sun.	UMASS	12:00pm
<i>Hilton Garden Classic, Blacksburg, VA (Dec. 29-30)</i>			
29	Tue.	at Virginia Tech	7:00pm
30	Wed.	vs. Charlotte/ Central Connecticut State	5/7pm
<u>January</u>			
4	Mon.	FAIRLEIGH DICKINSON	7:00pm
9	Sat.	YALE	2:00pm
12	Tue.	HARVARD (Education Day)	12:00pm
14	Thu.	at Texas-Pan American*	5:45pm (CT)
16	Sat.	at Houston Baptist*	5:35pm (CT)

DATE	DAY	OPPONENT	TIME
<u>January</u>			
23	Sat.	CHICAGO STATE*	2:00pm
30	Sat.	UTAH VALLEY*	2:00pm
<u>February</u>			
6	Sat.	at Savannah State	12:00pm
11	Thu.	at North Dakota*	6:00pm (CT)
13	Sat.	at South Dakota*	6:00pm (CT)
18	Thu.	HOUSTON BAPTIST* (Prudential Center)	5:00pm
20	Sat.	TEXAS-PAN AMERICAN*	2:00pm
25	Thu.	SOUTH DAKOTA* (Prudential Center)	5:00pm
27	Sat.	NORTH DAKOTA* (Senior Day)	2:00pm
<u>March</u>			
4	Thu.	at Utah Valley*	5:00pm (MT)
6	Sat.	at Chicago State*	2:00pm (CT)

GREAT WEST CONFERENCE TOURNAMENT

3.10/3.13(at Utah Valley)

10-13	Wed.-Sat.	TBD
-------	-----------	-----

Head Coach: Margaret McKeon (St. John's '91), third season

Assistant Coaches: Gabrielle Butler, Frozena Jerro

CAPS/Bold = Home games at the Estelle and Zoom Fleisher Athletic Center

Indicated Home Games at Prudential Center (Newark, NJ)

*Indicates Great West Conference Games