

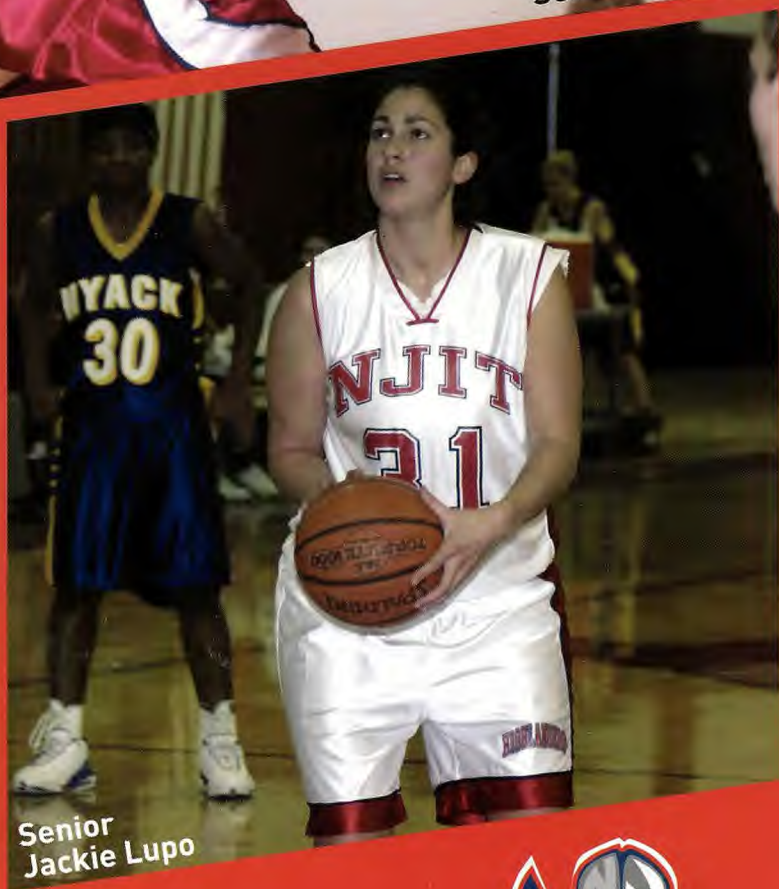

Co-Captain
Selena Kershaw



Co-Captain
Kelly Crowe



Senior
Jackie Lupo



2004-05
women's
basketball





njit facts

Location	University Heights, Newark, NJ 07102
Founded	1881 (as Newark Technical School)
Undergraduate Enrollment	5,800
Nickname	Highlanders
Colors	Scarlet and White with Navy
President	Dr. Robert A. Altenkirch
Director of Athletics	Lenny Kaplan
Athletics Department Phone	(973) 596-3636
Athletics Department FAX	(973) 596-8295
Athletics Department URL	www.njit.edu/athletics
Head Women's Basketball Coach	Kim Bowen Lusk (Southern Conn. State '99)
Career Record	28-28 (2 yrs.)
Record at NJIT	same
Office Phone	(973) 596-3633
Best Time To Reach	mornings
Lusk E-Mail	bowen@adm.njit.edu
Assistant Coaches	Nicole Ballou, Rena Goble
Assistant Coach Phone	(973) 596-3635
Captains	Selena Kershaw, Kelly Crowe
Manager	Jahkira Patterson
Affiliations	NCAA II, ECAC
Conference	Central Atlantic Collegiate (since 2000-01)
Home Arena	Fleisher Athletic Center (cap. 1,500)
First Year of Program	1986-87
All-Time Record	143-238 (16 yrs.)
2003-04 Record	12-16
2003-04 Conference Record (Finish)	11-11 (T-6th/12)
2003-04 Conference Tournament	Quarterfinals
Starters Returning/Lost	4/1
Letterwinners Returning/Lost	9/3
Coordinator of Sports Information Services	Mark Mentone
Office Phone	(973) 596-8324
Home Phone	(973) 743-2658
E-Mail	mentone@adm.njit.edu
Women's Basketball/Sports Information FAX	(973) 596-8440
Results Hotline	(973) 596-5555
Admissions Office Phone	1-800-925-NJIT
Admissions E-Mail	admissions@njit.edu
Online Undergraduate Application	https://hex.njit.edu/undergradAppln/ugApply.jsp

Quick Facts	IFC
Season Outlook	2
University Administration	3
Coaching Staff	4
Roster	6
2003-04 Statistics and Results	7
Returning Player Profiles	8
Newcomer Profiles	16
About NJIT	18
About Newark	20
Athletics Facilities	21
School Records	22
Program History	25
"The Last Time..."	29
Opponent Information	30
Directions to NJIT	33
Athletics and Physical Education Staff Directory	34
NJIT Alumni Athletic Hall of Fame	35
Central Atlantic Collegiate Conference	36
Team Picture	IBC
Schedule	OBC

MEDIA INFORMATION

This guide is designed to assist the media in their coverage of New Jersey Institute of Technology women's basketball. The NJIT sports information services department will provide an official NCAA box score within 15 minutes after the conclusion of each home game, with play-by-play available upon request.

All requests for interviews with players and coaches must be made through the sports information office, 973-596-8324. Following games, Coach Lusk and selected players will be available on the floor following a 10-minute cooling-off period. All visiting radio broadcast requests should be made at least two weeks in advance.

CREDITS

The 2004-05 NJIT Women's Basketball Guide is a production of the NJIT sports information services department in cooperation with the Office of University Communications. Writing and interior design by Mark Mentone, with assistance from Nicole Ballou '03, on Adobe PageMaker 7.0. Editorial assistance by Kim Bowen Lusk and Joe Caiola '80. Except where indicated, photography by PM Studios, Edison, New Jersey, and James Clarke, Mahwah, New Jersey. Printing by Prestige Graphics, Union, New Jersey.

WHY THE HIGHLANDERS?

The area on which the NJIT campus sits, now known as University Heights, was formerly called the Newark Highlands. The mailing address of the university used to be on High Street, until the road was re-named Dr. Martin Luther King Jr. Boulevard.

500/11-04



Marc Hagemeyer

Exciting Division II basketball. (Pictured: Junior Jessica Vogel)

"NJIT Women's Basketball – The Best of Both Worlds"

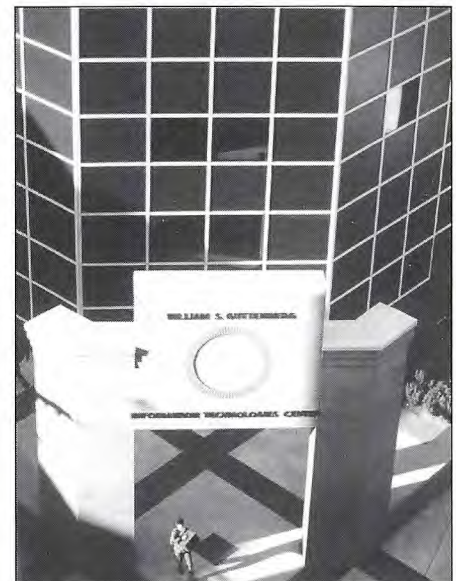

Mike Peters

One of the nation's leading public technological universities. (Pictured: The Guttenberg Information Technologies Center)

2004-05 Outlook

The NJIT women's basketball team enters the 2004-05 season with high expectations after a .500 finish in conference play last season. The Highlanders are in search of their third straight trip to the conference playoffs with high hopes of a better outcome after two first-round exits.

The Highlanders only lost two seniors to graduation last season. **Lindsey Reggo** is the second all-time leading scorer in program history, while fellow four-year starter **Kate Duncan** finished her career third in rebounding. With only one senior and four juniors on the 13-player pre-season roster, youth is still an issue.

"We still have a very young team," said third-year head coach **Kim Bowen Lusk**. "However, last year's freshmen have seen a lot of playing time and gained significant experience. We are very happy with our newcomers and we feel that they will help replace what we lost to graduation as well as make us a more complete team than in the past."

The team set improving its physical strength as their most important goal of the offseason, once again with an eye toward winning games in March.

"We were plagued with numerous injuries last season," Lusk said. "We're very confident if we can keep everyone healthy that we can be much more competitive this year."

The Highlanders have another tough non-conference schedule, competing against two 2003-2004 NCAA Tournament teams, Bryant College and American International College, as well as their home opener against regionally-ranked Assumption College.

BACKCOURT

Sophomore **Kelly Crowe** (13.0 ppg, 5.1 rpg, 3.4 spg

in 2003-04) is coming off a record-setting freshman season and will be looked towards as the leader in the backcourt. Fellow sophomore **Aine O'Dwyer (pictured)** (8.6 ppg, 7.6 rpg) who also had a strong rookie year, will be used both in the backcourt and with her back to the basket. Juniors **Jessica Vogel** (7.6 ppg, 4.2 rpg) and **Breanna Turnbull** (2.6 ppg, 1.2 rpg) are expected to be significant parts of the playing rotation.

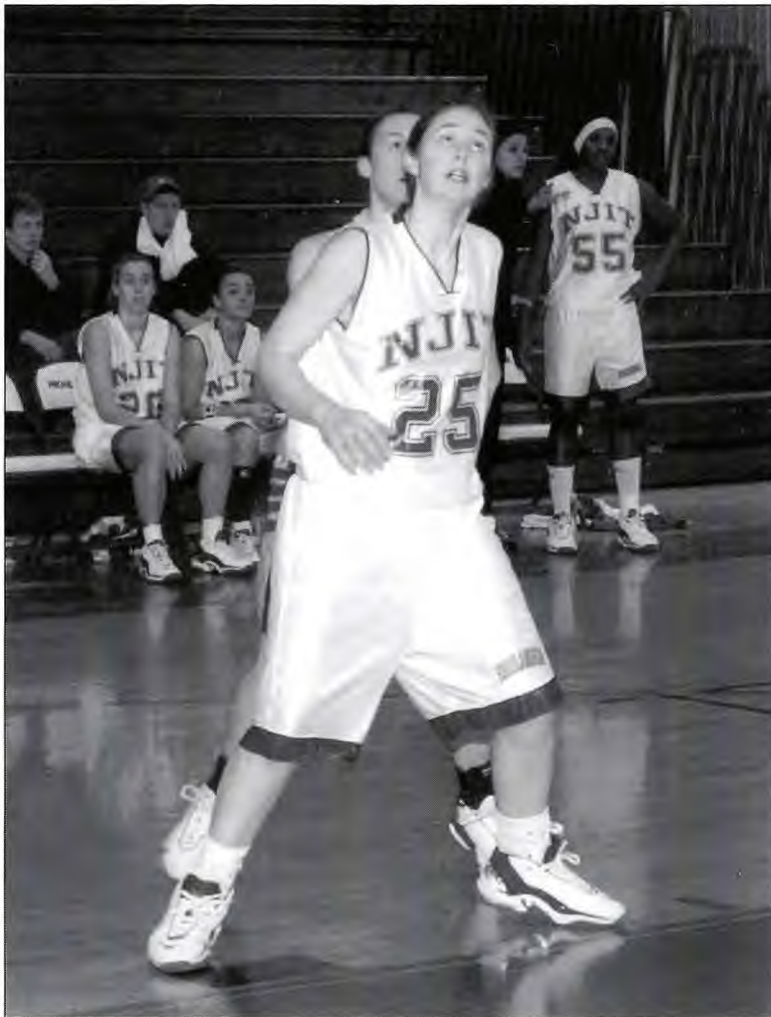

Newcomers **Jackie McCaffrey** and **Lisa Neira** are lead candidates for the point guard position and will be competing for significant minutes in the backcourt. "Jackie is extremely quick, she's great in fast break situations and can finish going to the basket," Lusk said "while Lisa sees the floor well and can hit the three consistently. They are both great additions to our backcourt." Sophomore **Erika Velez** (5.9 ppg, 4.2 rpg, 3.5 apg) should also see important minutes at point guard.

FRONT COURT

The Highlanders are extremely excited to have junior **Selena Kershaw** (6.2 ppg, 6.5 rpg in 2002-03) back on the court after a year off from a broken ankle.

"We had great expectations for Selena last year and they were cut short due to injury," Lusk said.

"She is our best post player and is stronger than ever. She has matured tremendously after a year on the sideline and she has higher expectations for herself this year."

Junior transfer **Emese Gyuricza** will also compete for significant minutes at center. "Mesi is a great addition in the center at 6-foot-5," Lusk said. "We lost so many close games last season where our opponents just dominated us in the paint; between Selena and Mesi that should not be an issue this year."

Also competing for time in the frontcourt will be senior **Jackie Lupo** (10.0 ppg, 39 three-pointers), sophomores **Eti Ebewo** (1.6 ppg, 1.5 rpg) and **Denaya Hemingway** (3.9 ppg, 3.4 rpg) and newcomer **Kate Daumer**.

DR. ROBERT A. ALTENKIRCH

President

Dr. Robert A. Altenkirch, formerly vice president for research at Mississippi State University (MSU), joined NJIT as the university's seventh president in July 2002. During his tenure as MSU vice president for research, science and engineering, expenditures as reported to National Science Foundation (NSF) increased dramatically—75 percent from 1997 to 2001.

Prior to his appointment as vice president at MSU, Altenkirch served as professor of mechanical and materials engineering and dean of the College of Engineering and Architecture at Washington State University. From 1988 to 1995, he was professor of mechanical engineering and dean of the College of Engineering at MSU. He also served as professor and chair of mechanical engineering at the University of Kentucky.

In addition to the research program, his responsibilities encompassed congressional relations, intellectual property management and economic development. While dean of engineering at MSU, he led the effort to secure National Science Foundation funding for the establishment of the MSU NSF Engineering Research Center for Computational Field Simulation in 1990. Additionally, the Center was instrumental in helping the State of Mississippi attract a \$1 billion Nissan manufacturing plant

Altenkirch holds a PhD from Purdue University, an MS from the University of California, Berkeley, and a BSME from Purdue, all in mechanical engineering. He is the author of over 50 publications and nearly 100 presentations in combustion and heat transfer and served as principal investigator for ten Space Shuttle experiments investigating the spread of fire in reduced gravity. He is a Fellow of the American Society of Mechanical Engineers.



DR. WILLIAM N. ANDERSON

Acting Vice President for Academic and Student Services

Dr. William N. Anderson was appointed acting Vice President for Academic and Student Services effective April 1, 2004. In this position, he is responsible for nine divisions of the university, including Physical Education and Athletics.



Anderson was initially hired at NJIT in 1987 as Dean of Enrollment Planning. In 1990, he was promoted to Assistant Vice President for Academic Affairs and has served as Associate Vice President for Enrollment Services since 2000.

Prior to joining NJIT, Anderson held admissions/marketing positions at Marist College and Ohio Dominican College.

Anderson owns a BA degree in English from Marist, Master's degrees in student personnel services from Indiana State University and in computer science from Marist, and MBA and PhD degrees from Rutgers University.

LENNY KAPLAN

Director of Athletics

After serving 11 years in the athletics department at Division-I Manhattan College, **Lenny Kaplan** was appointed in August 2000 to head NJIT's division of physical education and athletics.



Kaplan is a 1988 graduate of St. John's University with a degree in athletics administration. After three years as Manhattan's director of operations, he served as an assistant athletics director with the Jaspers from 1991-2000.

Kaplan serves on the NCAA Division II Nominating Committee, the D-II Women's Soccer New England Regional Advisory Committee, and the Eastern Intercollegiate Volleyball Association Executive Committee.

He resides in Merrick, New York, with his wife, Nancy, and their sons, Michael and Joshua.

Coaching Staff

KIM BOWEN LUSK

Head Coach

Beginning her third season as head coach of the NJIT women's basketball team is Southern Connecticut State University graduate **Kim Bowen Lusk**. The Highlanders have reached the Central Atlantic Collegiate Conference playoffs each of the last two years.



Lusk was elevated from interim coach to assistant athletics director and head coach in April 2003. Her promotion followed a 2002-03 season in which the Highlanders tied the school record for victories with a 16-12 record and reached the semifinals of the CACC Tournament. She owns an overall record of 28-28.

Lusk was named interim coach in September 2002 after one season as first assistant under Sharon Manning Beverly. Prior to NJIT, she spent two years as a graduate assistant at the University of New Haven.

Lusk was a four-year swing player and two-year captain at Southern Connecticut State, graduating with a bachelor's degree in psychology in 1999. She holds the Owls' school record for assists in a game, dishing out 15 against Albertus Magnus College during her junior season.

A native of Valhalla, New York, Lusk earned a master's of business administration with a concentration in sports management from New Haven in 2001. She is also NJIT's senior woman administrator. She resides in Dobbs Ferry, New York, with her husband, Jim. The couple is expecting its first child in early April.

NJIT All-Time Head Coaching Records

Name	Years		W	L	%
John Speiss	1986-87	(1)	0	15	.000
Dave DeNure	1987-88	(1)	2	11	.154
Bill Avant	1989-90	(1)	0	12	.000
Brenda Zabriskie-DeNure	1990-95	(5)	44	64	.407
Maureen O'Neil	1995-96	(1)	16	5	.762
Bill McColl	1996-97	(1)	7	15	.318
Kim Barnes Arico	1997-99	(2)	16	37	.302
Sharon Manning Beverly	1999-2002	(3)	30	51	.370
Kim Bowen Lusk	2002-pres.	(2)	28	28	.500
Total	17 yrs.		143	238	.375

NICOLE BALLOU

Assistant Coach

Nicole Ballou joined coach Lusk's staff in 2003 directly off a successful playing career at NJIT.



A four-year starter at point guard, Ballou is the program's all-time leader in assists (396) and steals (193) and is tied for the record in games played (109). She never missed a game in her collegiate career.

A two-year captain, she was named the Highlanders' Co-Most Valuable Player as a senior, leading NJIT to a CACC playoff berth. She holds the school record with 12 assists in a game on January 15, 2002, versus Felician College. She was NJIT's 2002 recipient of the New Jersey Association of Intercollegiate Athletics for Women (NJIAW) Woman of the Year Award.

Ballou received a bachelor's degree in management from NJIT in 2003, and is pursuing an MBA in operations management. She also assists the sports information office and coordinates the Junior Highlander Kids Club.

Ballou resides in her native Staten Island, New York. She played scholastically at Notre Dame Academy.



RENA GOBLE

Assistant Coach

Rena Goble is the newcomer to the Highlander staff. It is her first collegiate coaching position.



Goble played collegiately at Southern Connecticut State University, where she was a teammate of coach Lusk for two seasons. In 57 games for the Owls, she accumulated 481 points and 266 rebounds. She has been an instructor at basketball camps hosted by Harwick College, Fairfield University, and Southern Connecticut.

Goble received a bachelor's degree in marketing from Southern Connecticut in 2002. She is the manager of Kids Foot Locker in the Paramus Park mall, and was named District Rookie Manager of the Year in 2002.

Goble was raised in Oneonta, New York. She is the all-time leading scorer at Charlotte Valley Central School in Davenport, New York, scoring 2,121 points in her scholastic career. She lives in Lodi.

DAYANA ESCALANTE ANGELICA SEPULVEDA

Managers

NJIT sophomores **Dayana Escalante** and **Angelica**

Sepulveda are in their first seasons as women's basketball managers.



Escalante, of Waldwick, has a 3.9 grade-point average as an architecture major. She is a 2003 graduate of Paramus Catholic High.

Sepulveda is a member of NJIT's cross-country team. Also an architecture major, she attended Dickinson High in Jersey City. She carries a 3.2 GPA.

Roster

No.	Name	Yr.	Pos.	Ht.	Hometown/High School
5	Breanna Turnbull	Jr.	G/F	5-11	Kingston, ONT/Frontenac Secondary
10	Áine O'Dwyer	So.	G/F	5-10	Tipperary, Ireland/Scoil Ruain
11	Jackie McCaffrey	Fr.	G	5-8	Bronx, NY/The Masters School
14	Lisa Neira	Fr.	G	5-4	Cresskill, NJ/Cresskill
15	Erika Velez	So.	G	5-7	Garnerville, NY/North Rockland
20	Jessica Vogel	Jr.	G/F	5-10	Shamong, NJ/Shawnee
21	Kelly Crowe	So.	G	5-9	Wayne, PA/Upper Merion Area
30	Selena Kershaw	Jr.	F/C	6-1	South Orange, NJ/Columbia
31	Jackie Lupo	Sr.	G/F	5-10	Bayville, NJ/Jackson Memorial
32	Kate Daumer	Fr.	F	6-0	Macungie, PA/Emmaus
42	Emese Gyuricza	Jr.	C	6-5	Szolnok, Hungary/Mt. Pleasant [PA]
50	Eti Ebewo	So.	F	5-10	Parlin, NJ/Old Bridge
55	Denaya Hemingway	So.	G/F	5-9	Jersey City, NJ/Ferris

Head Coach: Kim Bowen Lusk (Southern Connecticut State '99), 3rd year

Assistant Coaches: Nicole Ballou, Rena Goble

Captains: Selena Kershaw, Kelly Crowe

Managers: Dayana Escalante, Angelica Sepulveda



Head coach Kim Bowen Lusk is flanked by assistants Nicole Ballou (l.) and Rena Goble

2003-04 Women's Basketball NJIT Final Combined Team Statistics All games

RECORD:	OVERALL	HOME	AWAY	NEUTRAL
ALL GAMES.....	(12-16)	(6-5)	(6-9)	(0-2)
CONFERENCE.....	(11-11)	(6-5)	(5-6)	(0-0)
NON-CONFERENCE.....	(1-5)	(0-0)	(1-3)	(0-2)

##	Player	GP-GS	Min--Avg		---TOTAL---			---3-PTS---			---REBOUNDS---															
					FG-FGA	Pct	3FG-FGA	Pct	FT-FTA	Pct	Off	Def	Tot	Avg	PF	FO	A	TO	Blk	Stl	Pts	Avg				
22	CROWE, Kelly.....	28-28	905	32.3	122-363	.336	31-110	.282	89-158	.563	40	103	143	5.1	83	1	86	125	6	94	364	13.0				
24	REGGO, Lindsey.....	28-23	913	32.6	104-311	.334	43-131	.328	57-86	.663	35	80	115	4.1	54	1	52	62	5	28	308	11.0				
31	LUPO, Jackie.....	27-17	584	21.6	90-242	.372	39-106	.368	51-74	.689	38	57	95	3.5	76	0	26	47	7	13	270	10.0				
25	O'DWYER, Aine.....	28-26	830	29.6	99-251	.394	7-34	.206	37-56	.661	58	155	213	7.6	70	0	52	73	6	30	242	8.6				
20	VOGEL, Jessica.....	28-17	649	23.2	87-227	.383	17-50	.340	21-36	.583	33	85	118	4.2	44	1	51	54	3	17	212	7.6				
15	VELEZ, Erika.....	23-14	587	25.5	52-113	.460	7-22	.318	24-43	.558	31	65	96	4.2	60	3	81	67	4	43	135	5.9				
42	HEMINGWAY, Denaya..	14-0	135	9.6	21-54	.389	0-4	.000	13-23	.565	14	33	47	3.4	25	0	4	18	2	7	55	3.9				
12	DIXON, Shonte.....	14-1	249	17.8	15-49	.306	0-1	.000	19-27	.704	11	25	36	2.6	21	1	31	22	0	15	49	3.5				
05	TURNBULL, Breanna..	16-0	104	6.5	13-27	.481	0-0	.000	16-23	.696	10	9	19	1.2	12	0	7	10	3	6	42	2.6				
55	EBEWO, Eti.....	23-3	160	7.0	10-33	.303	0-0	.000	17-30	.567	20	15	35	1.5	49	3	1	12	2	3	37	1.6				
33	DUNCAN, Kate.....	28-8	445	15.9	12-42	.286	0-0	.000	9-19	.474	38	44	82	2.9	60	2	14	23	4	11	33	1.2				
30	KERSHAW, Selena....	3-3	62	20.7	12-27	.444	0-0	.000	4-9	.444	7	8	15	5.0	7	0	1	7	3	2	28	9.3				
03	ALVAREZ, Jady.....	10-0	52	5.2	8-16	.500	0-2	.000	2-4	.500	5	1	6	0.6	8	0	3	5	0	3	18	1.8				
TEAM.....											66	52	118	4.2	1		20									
Total.....		28	5675		645-1755	.368	144-460	.313	359-588	.611	406	732	1138	40.6	570	12	409	545	45	272	1793	64.0				
Opponents.....		28	5675		678-1651	.411	129-378	.341	407-648	.628	359	786	1145	40.9	489	11	409	570	107	261	1892	67.6				

TEAM STATISTICS	NJIT	OPP	DATE	OPPONENT	W/L	SCORE	ATTEND
SCORING.....	1793	1892	#11/21/03	at Assumption	L	43-66	538
Points per game.....	64.0	67.6	#11/22/03	us Stonehill	L	56-73	134
Scoring margin.....	-3.5	-	*11/25/03	at Nyack	W	79-61	30
FIELD GOALS-ATT.....	645-1755	678-1651	*12/3/03	WILMINGTON (DE)	W	62-50	251
Field goal pct.....	.368	.411	*12/9/03	at Felician	L	52-56	107
3 POINT FG-ATT.....	144-460	129-378	!12/12/03	at American International	L	52-86	157
3-point FG pct.....	.313	.341	!12/13/03	us Southern Connecticut State	L	33-67	65
3-pt FG made per game..	5.1	4.6	*12/20/03	GEORGIAN COURT	W	68-49	76
FREE THROWS-ATT.....	359-588	407-648	12/30/03	at Kutztown	W	67-59	120
Free throw pct.....	.611	.628	*1/5/04	CALDWELL	L	68-71	202
REBOUNDS.....	1138	1145	*1/8/04	TEIKYO POST	L	56-68	412
Rebounds per game.....	40.6	40.9	*1/13/04	BLOOMFIELD	W	73-64	212
Rebounding margin.....	-0.2	-	*01/15/04	at Dominican (NY)	L	58-73	50
ASSISTS.....	409	409	*1/17/04	at Holy Family	L	58-93	-
Assists per game.....	14.6	14.6	*01/24/04	at Goldey-Beacom	W	67-60	118
TURNOVERS.....	545	570	*1/27/04	NYACK	W	68-52	142
Turnovers per game.....	19.5	20.4	*01/29/04	at USP	L	61-65	55
Turnover margin.....	+0.9	-	*1/31/04	at Caldwell	W OT	91-89	-
Assist/turnover ratio..	0.8	0.7	*2/2/04	DOMINICAN (NY)	L	61-67	106
STEALS.....	272	261	*02/04/04	at Teikyo Post	W OT	97-94	175
Steals per game.....	9.7	9.3	*02/07/04	HOLY FAMILY	L	52-84	227
BLOCKS.....	45	107	*02/10/04	USP	L	71-74	127
Blocks per game.....	1.6	3.8	*2/14/04	at Bloomfield	L	73-75	100
WINNING STREAK.....	0	-	*02182004	at Georgian Court	L	75-76	-
Home win streak.....	2	-	*02/21/04	at Wilmington (DE)	W	54-45	-
ATTENDANCE.....	2348	1649	*2/24/04	FELICIAN	W	78-40	96
Home games-Avg/Game...	11-213	15-97	*02/26/04	GOLDEY-BEACOM	W	68-43	497
Neutral site-Avg/Game..	-	2-100	#3/2/04	at USP	L	52-92	-
SCORE BY PERIODS:	1st	2nd	OT	OT2	Total		
NJIT.....	795	958	25	15	-	1793	
Opponents.....	873	984	23	12	-	1892	

Assumption College Tip-Off Mixer
! AIC Marriott Invitational
CACC Tournament

5

BREANNA TURNBULL

Junior • Guard/Forward • 5-11

Kingston, Ontario/Frontenac Secondary School



Breanna M. Turnbull... looking to work her way back into the rotation.

2003-04: Missed most of pre-season and the first seven games due to injury... in 16 games averaged 2.6 points and 1.2 rebounds in 6.5 minutes.

2002-03: Made four starts among her 26 appearances... in 17.9 minutes per game, averaged 4.5 points, 3.6 rebounds and 1.2 assists.

Prior to NJIT: Rookie of the Year, four-year captain and four-time MVP for coach Tim McCue at Frontenac Secondary... team won 2001 provincial championship... earned B'nai B'rith award and had the top accounting mark in her graduating year... also played soccer... played for her father, Tom Turnbull, on the AAU Kingston Magic.

Personal: Daughter of Tom and Holly Turnbull... sister Taryn was a scholarship basketball player at Division-I Tulane University... brother Stuart plays at Carleton University... majoring in management... student in NJIT's Albert Dorman Honors College... born 4/15/83 in Kingston, Ontario.

Coach Lusk on Turnbull: "Bre has worked hard this off-season and seems more confident than ever. She is a talented swing player who should see valuable minutes."

CAREER HIGHS

Points	12	vs. USP	1/5/03
Rebounds	11	vs. La Roche	11/23/02
Assists	5	vs. Georgian Court	2/19/03
Blocks	1	six times	
Steals	4	at Wilmington	12/4/02
Three-Pointers	0		
Minutes	34	vs. La Roche	11/23/02



Year	GP/GS	FG-FGA	%	3FG-A	%	FT-FTA	%	Reb-Avg	Pts-Avg	A-Blk-Stl
2002-03	26/4	45-112	.402	0-2	.000	27-49	.551	94-3.6	117-4.5	29-3-19
2003-04	16/0	13-27	.481	0-0	---	16-23	.696	19-1.2	42-2.6	7-3-6
Total	42/4	58-139	.417	0-2	.000	43-72	.597	113-2.7	159-3.8	36-6-25

10

ÁINE O'DWYER

Sophomore • Guard/Forward • 5-10
Tipperary, Ireland/Scoil Ruain



Áine Mary O'Dwyer... returning starter can play three positions.

2003-04: NJIT's leading rebounder (7.6 pg) also averaged 8.6 points... posted six double-figure rebound games and four double-doubles... 18 points and 15 boards at Georgian Court 2/18... started 26 of 28 games and played nearly 30 minutes a game.

Prior to NJIT: Won three all-Ireland titles with Scoil Ruain for coach Sean O'Regan... also played soccer, Gaelic football and Camogie soccer... league Player of the Year in soccer as a senior... played club basketball for the Tipperary Talons and was the Underage Club Player of the Year in 1999.

Personal: Fourth of six children of John and Rosaleen O'Dwyer... uncle Niall Quinn is a professional soccer player in England... civil engineering major... played for Ireland's national U-20 team last summer... born 5/5/85 in Tipperary, Ireland.

Coach Lusk on O'Dwyer: "Áine is extremely athletic and one of our hardest workers. She is stronger and more confident this year. She has the ability to score in the paint against bigger players as well as play the guard position."



CAREER HIGHS

Points	19	vs. Caldwell	1/5/04
Rebounds	15	at Georgian Court	2/18/04
Assists	6	vs. Nyack vs. Stonehill	1/27/04 11/22/03
Blocks	1	six times	
Steals	3	vs. Felician vs. Bloomfield	2/24/04 1/13/04
Three-Pointers	1	seven times	
Minutes	40	at Goldey-Beacom	1/24/04

Year	GP/GS	FG-FGA	%	3FG-A	%	FT-FTA	%	Reb-Avg	Pts-Avg	A-Blk-Stl
2003-04	28/26	99-251	.394	7-34	.206	37-56	.661	213-7.6	242-8.6	52-6-30

Returning Players

15

ERIKA VELEZ

Sophomore • Guard • 5-7
Garnerville, N.Y./North Rockland HS



Erika Teresa Velez... is the incumbent at point guard after starting the final nine games of her freshman campaign.

2003-04: Slowed by early-season stress fracture... started 14 games and played in 23... averaged 5.9 points, 4.2 rebounds and a team-best 3.5 assists... was among the CACC's top 10 in assists and assist/turnover ratio... 10 assists vs. USP 2/10... game-winning steal and free-throws in closing seconds of overtime at Caldwell 1/31.

Prior to NJIT: Team MVP, all-county and two-time all-league for coach Richard Korn at North Rockland... team won a sectional championship her sophomore year... played for the AAU Rockland Royals and coach Bob Salemo.

Personal: Daughter of Joe Velez and Cynthia Stila... majoring in chemical engineering... born 9/4/85 in Nyack, N.Y.

Coach Lusk on Velez: "Erika has worked hard in the weight room during the off-season and is physically stronger than ever. She is a true point guard who sees the floor well and has the ability to be a great defender.

CAREER HIGHS

Points	10	three times	
Rebounds	9	vs. Teikyo Post	2/4/04
Assists	10	vs. USP	2/10/04
Blocks	2	vs. Caldwell	1/5/04
Steals	5	at Goldey-Beacom	1/24/04
Three-Pointers	2	vs. Nyack	1/27/04
Minutes	37	at Teikyo Post	2/4/04

Year	GP/GS	FG-FGA	%	3FG-A	%	FT-FTA	%	Reb-Avg	Pts-Avg	A-Blk-Stl
2003-04	23/14	52-113	.460	7-22	.318	24-43	.558	96-4.2	135-5.9	81-4-43

20

JESSICA VOGEL

*Junior • Guard/Forward • 5-10
Shamong, N.J./Shawnee HS*

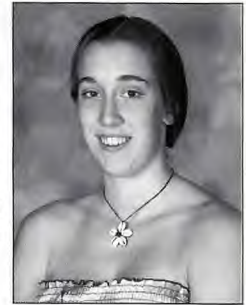

Jessica Rose Vogel... swing player can start or come off the bench with equal effectiveness.

2003-04: Appeared in all 28 games with 17 starts... accumulated 7.6 points and 4.2 rebounds per game... recorded first career double-double vs. Felician 2/24.

2002-03: Played in all 28 games, starting nine... averaged 7.0 points and 4.6 rebounds in 23.3 minutes per game... leading returning free-throw shooter (.710).

Prior to NJIT: Second-team all-league, Unsung Hero Award and captain's award winner for coach Gina Santone at Shawnee High... three-time league player of the week... National Honor Society member... was on school honor roll every semester... also participated in track and field.

Personal: Daughter of Paul and Loretta Vogel... father Paul played at current Central Atlantic Collegiate Conference rival Dominican College... majoring in mechanical engineering with 3.2 GPA... vice president of NJIT's chapter of the American Society of Mechanical Engineers and member of the Student Activities Council... born 5/7/84 in Belleville, N.J.

Coach Lusk on Vogel: "Jess is a strong guard with great jumping ability. We are looking for her to be one of our top rebounders as well as a consistent offensive threat."



CAREER HIGHS

Points	18	vs. USP	2/10/04
		vs. Wilmington	12/3/03
Rebounds	13	vs. Bloomfield	2/15/03
Assists	6	at Wilmington	2/21/04
Blocks	1	three times	
Steals	3	vs. Nyack	1/28/03
		vs. La Roche	11/23/02
Three-Pointers	2	six times	
Minutes	34	vs. Stonehill	11/22/02

Year	GP/GS	FG-FGA	%	3FG-A	%	FT-FTA	%	Reb-Avg	Pts-Avg	A-Blk-Stl
2002-03	28/9	82-235	.349	11-47	.234	22-31	.710	130-4.6	197-7.0	27-0-23
2003-04	28/17	87-227	.383	17-50	.340	21-36	.583	118-4.2	212-7.6	51-3-17
Total	56/26	169-462	.366	28-97	.289	43-67	.642	248-4.4	409-7.3	78-3-40

Returning Players

21

KELLY CROWE

Sophomore • Guard • 5-9
Wayne, Pa./Upper Merion HS



Kelly Elizabeth Crowe... co-captain and returning backcourt starter enjoyed productive rookie campaign.

2003-04: Second-team All-Met Writers... team MVP... set single-season school record for steals with 94... averaged team-high 13.0 points, 5.1 rebounds, 3.1 assists and 3.4 steals... scored 32 points in double-overtime win over Teikyo Post 2/4... was name NJIT's Female Newcomer of the Year.

Prior to NJIT: All-time leading scorer at Upper Merion (1,324 points)... also holds school career record for steals... teams won back-to-back league titles under coach Tom Schurtz... was all-league in soccer, basketball, and volleyball... won three league titles in volleyball... was named school's most athletic female as a senior... played AAU basketball for coach Kim Gredzinski's Fencor program.

Personal: Daughter of Jim and Glenn Crowe... majoring in applied mathematics... student in NJIT's Albert Dorman Honors College... born 1/16/85 in Philadelphia, Pa.

Coach Lusk on Crowe: "Kelly is one of the best defensive players in our conference as well as our leading returning scorer. She has worked hard in the off-season and has improved both mentally and physically. She has become more vocal and will lead our team in many ways."



CAREER HIGHS

Points	32	at Teikyo Post	2/4/04
Rebounds	9	vs. Felician vs. USP	2/24/04 2/10/04
Assists	6	five times	
Blocks	2	at Kutztown	12/30/03
Steals	6	three times	
Three-Pointers	3	five times	
Minutes	48*	at Teikyo Post	2/4/04

* school record

Year	GP/GS	FG-FGA	%	3FG-A	%	FT-FTA	%	Reb-Avg	Pts-Avg	A-Blk-Stl
2003-04	28/28	122-363	.336	31-110	.282	89-158	.563	143-5.1	364-13.0	86-6-94*

* school record

30

SELENA KERSHAW

Junior • Forward/Center • 6-1
South Orange, N.J./Columbia HS



Selena Rachel Kershaw... co-captain... returns from injury to provide much-needed post presence... already among school's top 10 career rebounders and shot blockers.

2003-04: Started the first three games before suffering a season-ending ankle injury... named to all-tournament team at Assumption Tip-Off Mixer... was granted a medical redshirt season.

2002-03: Appeared in 26 games, starting 13...averaged 6.2 points and a team-high 6.5 rebounds... had four double-doubles.

2001-02: Set school single-season record for field-goal percentage (.480) as a freshman... led NJIT in rebounding (8.1 pg) and blocks (34)... also averaged 11.2 points in 26 games... had seven double-doubles... career-high 25 points vs. Caldwell 1/26.

Prior to NJIT: Won two state championships at Columbia High for coach Johanna Wright... also played for the AAU Newark Panthers and coach Brad Howard.

Personal: Daughter of Kim and Sandra Kershaw... father Kim and uncle Gerald Kershaw are NJIT graduates... majoring in information technology... born 1/17/83 in Livingston, N.J.

Coach Lusk on Kershaw: "We are excited to have Selena back on the court this year. She is one of the few true centers in our conference that can dominate in the post. She has become much more vocal over the past year and her leadership will have a big impact."

CAREER HIGHS			
Points	25	vs. Caldwell	1/26/02
Rebounds	16	at Eckerd	12/30/02
Assists	2	vs. Bloomfield	2/15/03
		at Bloomfield	1/14/03
Blocks	4	at Goldey-Beacom	1/20/02
Steals	3	four times	
Three-Pointers	0		
Minutes	40	vs. Caldwell	1/26/02



Year	GP/GS	FG-FGA	%	3FG-A	%	FT-FTA	%	Reb-Avg	Pts-Avg	A-Blk-Stl
2001-02	26/21	109-227	.480	0-0	---	72-124	.581	210-8.1	290-11.2	7-34-17
2002-03	26/13	67-152	.441	0-0	---	28-65	.431	168-6.5	162-6.2	12-18-19
2003-04*	3/3	12-27	.444	0-0	---	4-9	.444	15-5.0	28-9.3	1-3-2
Total	55/37	188-406	.463	0-0	---	104-198	.525	393-7.1	480-8.7	20-55-38

* granted medical redshirt season

Returning Players

31

JACKIE LUPO

Senior • Guard/Forward • 5-10
Bayville, N.J./Jackson Memorial HS

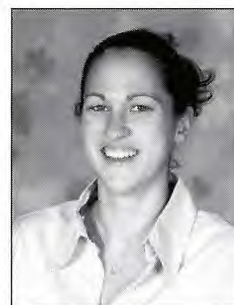

Jaclyn D. Lupo... team's only senior is one of coach Lusk's best shooters.

2003-04: Played in 27 games, starting 17... averaged 10.0 points and 3.5 rebounds... shot .368 from three-point range and .689 at the foul line, both team highs... scored career high 21 points with four threes vs. Goldey-Beacom 2/26.

2002-03: Missed season's opening six weeks with a stress fracture... in 17 games, averaged 4.9 points and 2.4 rebounds.... was named to CACC all-tournament team after scoring 16 points in NJIT's semifinal loss.

2001-02: Took an academic redshirt season.

Prior to NJIT: Captain, team MVP and 1,000-point scorer for coach Robert Paneque at Jackson Memorial... also played for the AAU New Jersey Shorestars... scored more than 500 points as a freshman at Ocean County College.

Personal: Daughter of Jerry and Mary Lupo... majoring in business management... born 9/24/81 in Freehold, N.J.

Coach Lusk on Lupo: "Jackie is a versatile player who can post up and shoot the three. We will look for her to step up and take more of a leadership role this year as our only senior."

CAREER HIGHS

Points	21	vs. Goldey-Beacom	2/26/04
Rebounds	8	four times	
Assists	6	at Teikyo Post	2/4/04
Blocks	1	eight times	
Steals	2	four times	
Three-Pointers	4	vs. Goldey-Beacom	2/26/09
Minutes	35	at Teikyo Post	2/4/04

Year	GP/GS	FG-FGA	%	3FG-A	%	FT-FTA	%	Reb-Avg	Pts-Avg	A-Blk-Stl
2002-03	17/1	27-71	.380	8-19	.421	22-28	.786	41-2.4	84.4.9	9-1-5
2003-04	27/17	90-242	.372	39-106	.368	51-74	.689	95-3.5	270-10.0	26-7-13
Total	44/18	117-313	.374	47-125	.376	73-102	.716	136-3.1	354-8.0	35-8-18

50

ETI EBEWO

Sophomore • Forward • 5-10
Parlin, N.J./Old Bridge HS



Eti Ebeowo... year of experience could lead to increased role.

2003-04: Made three starts among her 23 appearances... posted 1.6 points and 1.5 rebounds in 7.0 minutes per contest.

Prior to NJIT: Played for coach Ken Fischer at Old Bridge... also participated in track and field and volleyball... won a county championship in the shot put... played for coach Eric Short on the AAU Wildcats.

Personal: Daughter of Juliana Ebeowo... majoring in electrical engineering... born 3/19/85 in Oklahoma City, Okla.

Coach Lusk on Ebeowo: "Eti has improved tremendously over the past year. She works hard and is extremely coachable. She adds depth in the post and should see more significant minutes this year."

CAREER HIGHS

Points	6	vs. Goldey-Beacom	2/26/04
Rebounds	4	vs. Goldey-Beacom at Georgian Court	2/26/04 2/18/04
Assists	1	vs. Bloomfield	1/13/04
Blocks	1	at American International vs. Stonehill	12/12/03 11/22/03
Steals	1	three times	
Three-Pointers	0		
Minutes	15	at Georgian Court	2/18/04



Year	GP/GS	FG-FGA	%	3FG-A	%	FT-FTA	%	Reb-Avg	Pts-Avg	A-Blk-Stl
2003-04	23/3	10-33	.303	0-0	---	17-30	.567	35-1.5	37-1.6	1-2-3

Returning Player/Newcomer

55

DENAYA HEMINGWAY

Sophomore • Guard/Forward • 5-9
Jersey City, N.J./Ferris HS



Denaya M. Hemingway... "D-Block"... hopes to use her versatility to stay in the playing rotation.



2003-04: Limited by injury to 14 games... averaged 3.9 points and 3.4 rebounds.

Prior to NJIT: Three-time all-county selection for coach William Millevoi at Ferris High... three-time second-team all-state... was second-team all-county in volleyball... also threw the shot put for the track and field team.

Personal: Daughter of Monica Hemingway... has seven younger siblings... management major... born 7/15/85 in Jersey City, N.J.

Coach Lusk on Hemingway: "Denaya is a versatile player who can score in many ways. She has the ability to post up and score on bigger players as well as shoot the three. She is still battling a knee injury and hopefully will stay healthy enough to gain valuable experience."

CAREER HIGHS

Points	10	at American International	12/12/03
Rebounds	6	at Holy Family	1/17/04
Assists	2	at American International	12/12/03
		at Nyack	11/25/03
Blocks	1	vs. Teikyo Post	1/8/04
		vs. Georgian Court	12/20/03
Steals	3	vs. Georgian Court	12/20/03
Three-Pointers	0		
Minutes	29	at Nyack	11/25/03

Year	GP/GS	FG-FGA	%	3FG-A	%	FT-FTA	%	Reb-Avg	Pts-Avg	A-Blk-Stl
2003-04	14/0	21-54	.389	0-4	.000	13-23	.565	47-3.4	55-3.9	4-2-7

11

JACKIE McCaffrey

Freshman • Guard • 5-8
Bronx, N.Y./The Masters School



Jaclyn Brett McCaffrey... locked in a three-way point-guard battle.

Prior to NJIT: Won four league championships with Masters under coach Peggy Green... three-time team MVP and two-year captain... team was state independent runner-up her senior season... also won a team league championship in cross-country... played AAU ball for the Westchester Lady Knicks.

Personal: Daughter of Tom and Lisa McCaffrey... majoring in biology... born 1/8/86 in Yonkers, N.Y.

Coach Lusk on McCaffrey: "Jackie is a great athlete with a tremendous work ethic. She sees the floor well and can go to the basket strong. She adds depth to the point guard position and will be challenged to earn a starting role."

14

LISA NEIRA

Freshman • Guard • 5-4
Cresskill, N.J./Cresskill HS



Lisa Marie Neira... combination guard will use her court vision and shooting range to compete for immediate playing time.

Prior to NJIT: All-county and two-time all-league for coach Danny Brown at Cresskill High... teams won two league titles and three state sectional titles... began scholastic career at Holy Angels High... played for coach Randy Westrol on the AAU Central Jersey Hawks.

Personal: Daughter of Bill and Lori Neira... management major... born 6/20/86 in Englewood, N.J.

Coach Lusk on Neira: "Lisa is one of our best outside shooters. She has the ability to create on both ends of the court. She is a smart player who should contribute immediately in both the one and two positions."

32

KATE DAUMER

Freshman • Forward • 6-0
Macungie, Pa./Emmaus HS



Katherine Elizabeth Daumer... is the Highlanders' only freshman in the frontcourt.

Prior to NJIT: Captain and second-team all-conference for coach Bill Pugh at Emmaus High... played for Lehigh Valley's AAU entry under coach Tom Walsh... won school's Student of the Week award during her senior year.

Personal: Daughter of Dreux and Erin Daumer... management major... born 9/7/85 in Philadelphia, Pa.

Coach Lusk on Daumer: "Kate adds depth in the small forward department. She is a talented player with the ability to score in the paint as well as hit the outside shot."

42

EMESE GYURICZA

Junior • Center • 6-5
Szolnok, Hungary/Mt. Pleasant (Pa.) Area HS



Emese Gyuricza... transfer from Division-I Centenary (La.) College is believed to be the tallest player in program history.

Prior to NJIT: Former member of Hungarian U-17 National Team... National Honor Society member at Mt. Pleasant (Pa.) High, where she participated in basketball and threw the discus and shot put for the track and field team... played two seasons at Centenary.

Personal: Daughter of Ferenc Gyuricza and Livia Paksi... architecture major... born 8/5/84 in Szolnok, Hungary.

Coach Lusk on Gyuricza: "Mesi adds height to our program, and may be the tallest player in our conference. She is an athletic center who has the ability to run the floor and be a solid rebounder. She should make her presence known on both ends of the court."

Year	GP/GS	FG-FGA	%	3FG-A	%	FT-FTA	%	Reb-Avg	Pts-Avg	A-Blk-Stl
2002-03	24/6	12-28	.429	0-0	---	4-6	.667	25-1.0	28-1.2	3-7-1
2003-04	11/0	2-6	.333	0-0	---	0-0	---	8-0.7	4-0.4	3-2-2
Total	35/6	14-34	.412	0-0	---	4-6	.667	33-0.9	32-0.9	6-9-3

statistics at Centenary (La.) College

About NJIT

NJIT's history spans from the Industrial Revolution to the Information Age. Newark was a factory town when the tuition-free evening school was founded in 1881 to support local industries. From the early days, science and technology have been the engines fueling the university's development.

Over time, the university both anticipated and responded to change by expanding its curriculum and mission. Most notably, in 1919, the university established baccalaureate programs in three engineering fields. By 1975, NJIT offered a broad range of undergraduate and graduate degrees. All programs included significant research and public service components with the goal of providing an academic environment that fostered intellectual depth and breadth, as well as social responsibility.

Today, continuing a fourfold mission of instruction, research, economic development and public service, NJIT is among the leading comprehensive technological universities in the nation. The university offers 100 degree programs in 27 undergraduate majors and 30 graduate specialties. It has state-of-the-art facilities on a 45-acre campus in Newark and a solar observatory in Big Bear, California.

NJIT's Six Colleges

While there has been tremendous growth and diversification at NJIT, its roots are in engineering education. For more than eight decades, Newark College of Engineering (NCE) has been preparing engineering students to use science, mathematics, technology and problem-solving skills to design, construct, test and maintain products, services, and information systems.

The New Jersey School of Architecture, established in 1973, is one of the largest architecture schools in the nation and is nationally recognized for the innovative integration of computer technology into the design curriculum.

The College of Science and Liberal Arts (CSLA), established in 1982, is moving into the forefront of many national research activities from solar astronomy to computational and mathematical modeling. CSLA provides students with the skill sets for the professional marketplace including literacy in the computer, mathematical, physical and biological sciences, as well as the traditional liberal arts disciplines.

The School of Management, established in 1988, combines the best of the traditional business disciplines (e.g., finance, marketing, accounting, e-commerce) with the power of information and technology management to develop professionals who can manage and communicate effectively.



Mike Peters

The Albert Dorman Honors College, established in 1993, offers one of the nation's leading technologically oriented honors programs for students who are prepared to undertake a rigorous and individualized course of study.

The College of Computing Sciences, established in 2001, encompasses a department of computer science, focused on both the theoretical areas of computing and the development of new computer technology, as well as a department of information systems, concentrated on applications involving people and organizations.

NJIT: New Jersey's Technological Research University

NJIT plays a critical role in shaping New Jersey's future. As a major public technological university, NJIT is an important conduit through which technology flows into society. The university's educational programs prepare students to be leaders in the technology-dependent economy of the 21st century. University researchers seek new knowledge to improve processes and products for industry. Through public and private partnerships and economic development efforts, the university hopes to grow new business ventures that fuel the economy.

In addition to its degree programs, the university offers a full spectrum of resources in technological specialties including:

- enrichment programs for professionals through the Division of Continuing Professional Education.
- programs designed to attract elementary and high school students through careers in technology.
- extensive eLearning courses.
- selected courses available at locations throughout New Jersey.

A strong applied research program is the very core of the technological research university, generating the advances that fuel a knowledge-based economy. NJIT's research programs have grown exponentially over the past 25 years, from a total expenditure of \$500,000 in 1978 to more than \$75 million today. The university conducts cutting-edge applied research through multidisciplinary centers of excellence, specialized high-tech labs, and partnerships with industry to develop commercially promising new technologies.

NJIT is committed to economic development for Newark, New Jersey, and the region. The university operates several outreach centers that provide direct technical assistance to the state's businesses with the goal of helping small and medium-sized companies become more productive, profitable, and globally competitive.

NJIT is also the home of New Jersey's oldest and largest incubator facility, and was one of the first institutions in the nation to adopt economic development as a fourth mission element. The university's research centers work in collaboration with corporate partners to speed technology transfer, and numerous outreach programs help businesses become more productive. Extensive initiatives in transportation research based at the university focus on the infrastructure New Jersey needs for a thriving economy.

CAMPUS CENTER CONSTRUCTION COMPLETE

NJIT's **Campus Center**, opened in September 2004, is the final phase of a three-year, \$83.5-million campus makeover. It is designed to be the focal point of a vibrant campus life. The center features a soaring, two-story circular dining hall, sheathed in gleaming, double-pane, energy-conserving glass.

The construction program encompasses two tall multi-story buildings – the East Building, housing the Albert Dorman Honors College, the Department of Biomedical Engineering, and administrative offices, and the center itself, featuring dining facilities, student offices and lounges, game rooms, campus store and ballroom. The two buildings are connected by a sky bridge, and a European-style piazza featuring a 55-foot clock tower.



Christina Crovetto

square-foot, rooftop grass terrace crowns it. Paths around it reroute traffic to the center. The clock tower stands adjacent to one entrance to the center. The donated tower features a carillon that will chime hourly.

The construction represents a major portion of more than a \$100 million facilities improvement plan. Completed are additional residence space and an additional building for the business incubator program. Upgrades in the works include two of NJIT's oldest buildings, Cullimore and Eberhardt halls, located adjacent to the complex.

"A good-looking center tells a visual story," said Levering. "A center with the right stuff says life outside the classroom is as important as life within it."

In an effort to improve communication and socialization on the 45-acre urban campus, the architects scaled the complex to create the feel of an outdoor room and give more spatial definition to the campus. "To promote socializing, we wanted to encourage people to move through spaces, not around them," said **Thomas Levering**, associate partner at the architectural firm Gwathmey Siegel.

The new round campus dining hall adds height and verve plus doubles the dining space. Its smoky gray glass provides a strong presence on the campus green. A 28,000

About Newark

Newark: The Renaissance City

NJIT is located in the heart of New Jersey's largest city. A major urban center, Newark is a city on the move. Some 30,000 undergraduate, graduate and professional students attend classes in University Heights at the city's four public institutions of higher learning: NJIT, Rutgers-Newark, the University of Medicine and Dentistry of New Jersey, and Essex County College.

Attractions in Newark's revitalized downtown include:

- The Newark Museum
- New Jersey Performing Arts Center
- The Newark Public Library
- Symphony Hall
- Branch Brook Park
- Art galleries, restaurants, and shopping
- An urban architectural laboratory
- Professional minor league baseball (Newark Bears)

Newark: New Jersey's College Town

Adjacent to NJIT is the Newark campus of Rutgers University.

NJIT and Rutgers enjoy an exceptionally close and productive consortial relationship within the thriving Uni-

versity Heights section of Newark. NJIT and Rutgers students have library privileges at both campuses. NJIT students may also enrich their educational experience by enrolling in Rutgers-Newark courses and in full degree programs in disciplines not offered at NJIT, such as art, music, geology and psychology.

Each year the two universities co-sponsor a common season of theatrical productions, as well as "World Week," a joint program of honors colloquia, and a variety of other cultural and social activities.

New Jersey/New York Metropolitan Region

The NJIT campus is in one of the nation's most exciting cultural and business regions. Advantages include:

- Minutes from New Jersey Performing Arts Center, Liberty Science Center, Meadowlands Sports Complex, Manhattan and all of its attractions, Newport Center Mall, and Secaucus Outlet Center.
- Discount tickets for Broadway shows, museums, concerts, and sporting events.
- Weekend trips throughout the Northeastern United States: skiing, boating, swimming, hiking, and much more.
- The spectacular Jersey shore is less than one hour away.



The Newark Museum is located on Washington Street just minutes from the NJIT campus. (Photo courtesy Newark Museum.)

The NJIT men's and women's basketball teams play their home games in the main gymnasium of the **Estelle and Zoom Fleisher Athletic Center**.

The facility, with seating for approximately 1,500 spectators, is also home to the Highlanders' men's and women's volleyball teams. The back bay, "C gym," area can be sectioned off from the main floor, making the entire gymnasium useful for intramural events, physical education classes, and campus recreation time, and able to host multiple events simultaneously.

The basketball teams also have access to all of the other facilities in the athletic center. These include the fitness area (containing computer controlled biking equipment, Cybex resistance units, and an indoor track), two weight rooms (free-weight and hammer-strength), four racquetball courts (which can be converted for squash), and a martial arts/fencing center. A six-lane swimming pool is home to NJIT's men's and women's swimming teams, while the two varsity tennis squads host meets and practices at four lighted outdoor hardcourt tennis courts behind the building. The newly-renovated campus center houses six regulation bowling lanes.



The NJIT soccer teams play and practice at **Lubetkin Field**, a lighted, campus facility, with a newly-installed SprinTurf surface, adjacent to the Fleisher Center. A \$1.2 million renovation project in the summer of 2004 added the artificial grass, a walking track and new landscaping. Lubetkin contains a midfield scoreboard and pressbox facilities, with seating to hold approximately 1,000 spectators. It is also used for club sports and intramural events, as well as by the NJIT baseball team for practice.

Bears & Eagles Riverfront Stadium in downtown Newark, the facility of the Newark Bears of the independent Atlantic League of Professional Baseball Clubs, became the full-time home of Highlander baseball in 2004.

NJIT offers several club sports, including cricket, judo, men's lacrosse and track and field, plus a full intramural program.

Each NJIT student must pass two physical education classes as a graduation requirement. Offerings include aerobics, archery, bowling, dance, fencing, golf, karate, swimming, skiing, strength training and conditioning, volleyball and water safety.

Top: The newly-renovated Lubetkin Field;
Center: Fleisher Athletic Center gymnasium;
Right: Hammer-strength weight room.



Career School Records

Points

1,322	Nevea Van Wright	1991-94, 95-96
1,165	Lindsey Reggo	2000-04
1,132	Jackie O'Connor	1997-2001
1,006	Wendy Gruenewald	1992-96
983	Nicole Ballou	1999-2003
978	SchrKya Massey	2001-2003
922	Sharon Kukal	1997-99
826	Liliana Alvarez	1990-94
621	Veronica Mullen	1998-2000
553	Kristie Simpson	1995-97

Note: Massey scored 71 points in two seasons at Loyola (Md.)

College for a career total of 1,049. Mullen scored 641 points in two seasons at Adelphi University for a career total of 1,262.

Scoring Average (min. 30 games)

18.5	SchrKya Massey (978/53)	2001-03
18.1	Sharon Kukal (922/51)	1997-99
16.3	N. Van Wright (1322/81)	1991-94, 95-96
14.9	Kristie Simpson (553/37)	1995-97
12.7	Tamika Fogg (407/32)	1995-97

Rebounds

1,060	Wendy Gruenewald	1992-96
696	Liliana Alvarez	1990-94
573	Kate Duncan	2000-04
572	Dion McMillian	1986-88
542	Sharon Kukal	1997-99
508	Lauren Daley	1998-2000
423	Chevanese Samms	2000-03
	Nevea Van Wright	1991-94, 95-96
419	Lindsey Reggo	2000-04
393	Selena Kershaw	2001-pres.

Rebound Average (min. 30 games)

15.9	Dion McMillian (572/36)	1986-88
12.5	Wendy Gruenewald (1060/85)	1992-96
10.6	Sharon Kukal (542/51)	1997-99
9.5	Kristie Simpson (350/37)	1995-97
9.4	Lauren Daley (508/54)	1998-2000

Assists

396	Nicole Ballou	1999-2003
256	Nevea Van Wright	1991-94, 95-96
243	Jackie O'Connor	1997-2001
213	SchrKya Massey	2001-2003
167	Lindsey Reggo	2000-04
118	Wendy Gruenewald	1992-96
114	Veronica Mullen	1998-2000
111	Nancy Belbo	1993-94
106	Tamika Fogg	1995-97
99	Keri Ann Gavin	1998-99

Blocks

102	Liliana Alvarez	1990-94
89	Wendy Gruenewald	1992-96
80	Lauren Daley	1998-2000
55	Selena Kershaw	2001-pres.
	Chevanese Samms	2000-03
24	Tamika Fogg	1995-97
23	Kate Duncan	2000-04

	SchrKya Massey	2001-03
21	Nevea Van Wright	1991-94, 95-96
20	Nancy Belbo	1993-94

Steals

193	Nicole Ballou	1999-2003
171	Nevea Van Wright	1991-94, 95-96
168	Jackie O'Connor	1997-2001
160	SchrKya Massey	2001-03
133	Wendy Gruenewald	1992-96
119	Tamika Fogg	1995-97
112	Lindsey Reggo	2000-04
107	Tamara McNair	1995-98
94	Kelly Crowe	2003-pres.
91	Liliana Alvarez	1990-94

Three-Point Field Goals

222	Jackie O'Connor	1997-2001
164	Lindsey Reggo	2000-04
139	Nevea Van Wright	1991-94, 95-96
123	Nicole Ballou	1999-2003
47	Jackie Lupo	2002-pres.
40	Tamara McNair	1995-98
38	Veronica Mullen	1998-2000
37	Natalie Rodriguez	1995-98
32	Melsha Winchester	1997-2001
31	Kelly Crowe	2004-pres.

Games Played

109	Kate Duncan	2000-04
	Lindsey Reggo	2000-04
	Nicole Ballou	1999-2003
106	Jackie O'Connor	1997-2001
103	Odelia Pyron	1997-2001
92	Melsha Winchester	1997-2001
85	Wendy Gruenewald	1992-96
81	Nevea Van Wright	1991-94, 95-96
78	Chevanese Samms	2000-03
76	Tennille Jordan	1998-2002

Field Goals

458	Nevea Van Wright	1991-94, 95-96
427	Wendy Gruenewald	1992-96
416	Lindsey Reggo	2000-04
368	Jackie O'Connor	1997-2001
354	SchrKya Massey	2001-03

Field-Goal Attempts

1,269	Nevea Van Wright	1991-94, 95-96
1,265	Lindsey Reggo	2000-04
1,121	Jackie O'Connor	1997-2001
1,116	Wendy Gruenewald	1992-96
1,064	Nicole Ballou	1999-2003

Field-Goal Percentage (min. 150 made)

.490	Kristie Simpson (217-443)	1995-97
.463	Selena Kershaw (188-406)	2001-pres.
.449	Sharon Kukal (335-746)	1997-99
.395	Lauren Daley (178-451)	1998-2000
.383	W. Gruenewald (427-1116)	1992-96
.372	Veronica Mullen (242-650)	1998-2000

Three-Point Attempts

720	Jackie O'Connor	1997-2001
539	Lindsey Reggo	2000-04
430	Nicole Ballou	1999-03
411	Nevea Van Wright	1991-94, 95-96
151	Tamara McNair	1995-98

Three-Point Percentage (min. 30 made)

.376	Jackie Lupo (47-125)	2002-pres.
.361	N. Van Wright (139-411)	1991-94, 95-96
.349	Veronica Mullen (38-109)	1998-99
.308	Jackie O'Connor (222-720)	1997-2001
.304	Lindsey Reggo (164-539)	2000-pres.
.286	Nicole Ballou (123-430)	1999-03

Free-Throws Made

269	SchrKya Massey	2001-03
267	Nevea Van Wright	1991-94, 95-96
252	Sharon Kukal	1997-99
204	Nicole Ballou	1999-2003
174	Jackie O'Connor	1997-2001

Free-Throw Attempts

406	Nevea Van Wright	1991-94, 95-96
365	Sharon Kukal	1997-99
364	SchrKya Massey	2001-03
293	Nicole Ballou	1999-2003
269	Lindsey Reggo	2000-04

Free-Throw Percentage (min. 100 made)

.739	SchrKya Massey (269-364)	2001-03
.702	Jackie O'Connor (174-248)	1997-2001
.696	Nicole Ballou (204-293)	1999-pres.
.690	Sharon Kukal (252-365)	1997-99
.658	N. Van Wright (267-406)	1991-94, 95-96



Current assistant coach **Nicole Ballou '03** tops all Highlanders in assists, steals, and games.

Single-Season School Records

Points

539	SchrKya Massey	2001-02
509	Sharon Kukal	1997-98
439	SchrKya Massey	2002-03
413	Sharon Kukal	1998-99
409	Nevea Van Wright	1993-94
379	Nevea Van Wright	1992-93
375	Lindsey Reggo	2002-03
374	Kristie Simpson	1994-95
366	Veronica Mullen	1999-2000
364	Kelly Crowe	2003-04

Scoring Average (min. 14 games)

21.2	Sharon Kukal	1997-98
20.7	SchrKya Massey	2001-02
19.5	Nevea Van Wright	1994-95
17.2	Nevea Van Wright	1993-94
16.3	Kristie Simpson	1994-95

Rebounds

316	Dion McMillian	1986-87
314	Wendy Gruenewald	1992-93
309	Sharon Kukal	1998-99
284	Lauren Daley	1999-2000
270	Wendy Gruenewald	1994-95
256	Dion McMillian	1987-88
246	Wendy Gruenewald	1993-94
241	Kristine Simpson	1994-95
236	Merna Maloon	1997-98
230	Wendy Gruenewald	1995-96

Rebound Average (min. 14 games)

16.6	Dion McMillian	1986-87
15.1	Dion McMillian	1987-88
14.3	Wendy Gruenewald	1992-93
12.9	Wendy Gruenewald	1993-94
11.7	Wendy Gruenewald	1994-95

Assists

120	Nicole Ballou	2002-03
113	SchrKya Massey	2001-02
111	Nancy Belbo	1993-94
102	Nicole Ballou	2001-02
101	Nicole Ballou	2000-01
100	SchrKya Massey	2002-03
99	Keri Ann Gavin	1998-99
94	Nevea Van Wright	1992-93
86	Kelly Crowe	2003-04
81	Erika Velez	2003-04
	Jackie O'Connor	1999-2000

Blocks

66	Liliana Alvarez	1992-93
----	-----------------	---------

49	Lauren Daley	1999-2000
36	Liliana Alvarez	1993-94
34	Selena Kershaw	2001-02
31	Lauren Daley	1998-99
30	Chevanese Samms	2000-01
25	Wendy Gruenewald	1995-96
20	Nancy Belbo	1993-94
	Wendy Gruenewald	1992-93
18	Selena Kershaw	2002-03

Steals

94	Kelly Crowe	2003-04
88	SchrKya Massey	2001-02
76	Nevea Van Wright	1993-94
72	SchrKya Massey	2002-03
71	Brenda Rodriguez	1994-95
65	Tamara McNair	1996-97
	Tamika Fogg	1995-96
	Lauren Battista	1994-95
	Nancy Belbo	1993-94
	Liliana Alvarez	1992-93

Three-Point Field Goals

68	Jackie O'Connor	2000-01
58	Lindsey Reggo	2002-03
	Jackie O'Connor	1999-2000
57	Nevea Van Wright	1993-94
56	Jackie O'Connor	1998-99
47	Nicole Ballou	2001-02
43	Lindsey Reggo	2003-04
40	Jackie O'Connor	1997-98
39	Jackie Lupo	2003-04
36	Nicole Ballou	1999-2000



Jackie O'Connor '01 holds single-season and career records for three-point field goals.

Games

28	Kelly Crowe	2003-04
	Kate Duncan	2003-04
	Aine O'Dwyer	2003-04
	Lindsey Reggo	2003-04
	Jessica Vogel	2003-04
	Nicole Ballou	2002-03
	Kate Duncan	2002-03
	Lindsey Reggo	2002-03
	Jessica Vogel	2002-03

Field Goals

200	SchrKya Massey	2001-02
184	Sharon Kukal	1997-98
154	SchrKya Massey	2002-03

Field-Goal Attempts

506	SchrKya Massey	2001-02
446	SchrKya Massey	2002-03
414	Sharon Kukal	1997-98

Field-Goal Percentage (min. 80 made)

.480	Selena Kershaw	2001-02
.476	Kristie Simpson	1994-95
.455	Sharon Kukal	1998-99

Three-Point Attempts

230	Jackie O'Connor	2000-01
175	Lindsey Reggo	2002-03
173	Jackie O'Connor	1999-2000

Three-Point Pct. (min. 20 made)

.535	Veronica Mullen	1999-2000
.393	Nevea Van Wright	1993-94
.371	Nicole Ballou	1999-2000

Free-Throws Made

141	Sharon Kukal	1997-98
138	SchrKya Massey	2001-02
131	SchrKya Massey	2002-03

Free-Throw Attempts

204	Sharon Kukal	1997-98
189	SchrKya Massey	2001-02
175	SchrKya Massey	2002-03

Free-Throw Pct. (min. 35 made)

.749	SchrKya Massey	2002-03
.737	Nevea Van Wright	1995-96
.730	SchrKya Massey	2001-02
.729	Jackie O'Connor	2000-01
.728	Kate Duncan	2001-02

Single Game/Team School Records

INDIVIDUAL SINGLE-GAME RECORDS

Points

- 35 Sharon Kukal vs. Queens, 1/28/98
 34 SchrKyia Massey vs. Nyack, 1/23/02
 34 Nevea Van Wright vs. Mt. St. Vincent, 12/10/93

Rebounds

- 25 Dion McMillian vs. Bloomfield, 1/30/87
 25 Wendy Gruenewald vs. St. Elizabeth, 12/3/92
 23 Dion McMillian vs. Drew, 11/22/86

Assists

- 12 Nicole Ballou vs. Felician, 1/15/02
 11 Tamara McNair vs. St. Elizabeth, 2/5/97

Blocks

- 7 Liliana Alvarez vs. Mount St. Mary, 1/23/93

Steals

- 10 Tamika Fogg vs. Yeshiva, 2/24/96
 10 Kristie Simpson vs. St. Joseph's, 2/19/96
 10 Nevea Van Wright vs. Medgar Evers, 2/16/94

Field Goals

- 13 Nevea Van Wright vs. Mt. St. Vincent, 12/10/93

Field-Goal Attempts

- 29 SchrKyia Massey vs. Holy Family, 2/2/02
 29 Nevea Van Wright vs. St. Elizabeth, 1/29/94

Three-Pointers

- 7 Nevea Van Wright vs. New York Maritime, 2/19/94

Three-Point Attempts

- 19 Jackie O'Connor vs. Goldey-Beacom, 2/3/01

Most 3FGs without missing

- 5-5 Nevea Van Wright vs. Mount St. Mary, 12/4/93

Free-Throws Made

- 16 Tamika Fogg vs. John Jay, 12/7/96

Free-Throw Attempts

- 27 Tamika Fogg vs. John Jay, 12/7/96

Most FTs without missing

- 12-12 Odelia Pyron vs. Queens [NY], 12/11/99

Minutes

- 48 Kelly Crowe at Teikyo Post, 2/4/04

Triple Doubles

- Lauren Battista vs. Old Westbury, 1/28/95 (10 points, 11 rebounds, 11 assists)
 Kristie Simpson vs. St. Joseph's, 2/19/96 (22 points, 11 rebounds, 10 steals)

TEAM SINGLE-GAME RECORDS

Most Points	97 at Teikyo Post (94) (20T)	2/4/04
Most Points, Regulation	92 vs. Yeshiva (12)	2/24/96
Least Points	17 vs. Drew (55)	1990-91
Most Points Allowed	122 vs. Saint Rose	11/15/97
Least Points Allowed	12 vs. Yeshiva	2/24/96
	 vs. New York Maritime	2/19/94
Highest Victory Margin	80 vs. Yeshiva (92-12)	2/24/96
Highest Losing Margin	95 vs. Saint Rose (27-122)	11/15/97
Most Field Goals	41 vs. Baruch	2/12/96
Most Field-Goal Attempts	92 vs. York (NY)	1/10/96
Most Three-Pointers	11 vs. Felician	1/15/02
	 vs. Goldey-Beacom	2/3/01
Most Three-Point Attempts	45 vs. Goldey-Beacom	2/3/01
Best Perfect Game (3FG)	6-6 vs. Mount St. Mary	12/4/93
Most Free-Throws Made	32 vs. Mercy	11/18/01
Most Free-Throw Attempts	50 at Teikyo Post (20T)	2/4/04
Best Perfect Game (FT)	12-12 vs. Philadelphia Sciences	12/22/01
Most Rebounds	71 vs. John Jay	12/7/96
Most Assists	29 vs. NYIT	1/22/00
Most Steals	37 vs. Bard	2/18/96
Most Blocked Shots	14 vs. Baruch	2/12/96
Most Turnovers	39 vs. Manhattanville	11/23/96
	 vs. Montclair State	12/6/96
Most Turnovers Forced	48 vs. Bard	2/19/96
Most Fouls	31 at Nyack	11/25/03

TEAM SINGLE-SEASON RECORDS

Most Games	28 2002-03, 2003-04
Most Wins	16 1995-96, 2002-03
Best Winning Percentage	762 1994-95 (16-5)
Most Losses	23 2000-01
Most Consecutive Wins	7 1995-96
Most Consecutive Losses, Season	16 2000-01
Most Consecutive Losses	25 1986-88
Most Points	1,837 2002-03
Highest Scoring Average	67.9 2001-02
Least Points	555 1986-87
Lowest Scoring Average	27.2 1986-87
Most Points Allowed	1924 2000-01
Highest Scoring Defense	71.7 1997-98
Least Points Allowed	1054 1987-88
Lowest Scoring Defense	52.3 1992-93
Highest Scoring Margin	+4.4 1994-95
Lowest Scoring Margin	-41.9 1986-87
Most Rebounds	1,251 2002-03
Highest Rebound Average	52.2 1992-93
Highest Rebounding Margin	+9.3 1994-95
Most Field Goals	677 2002-03
Most Field-Goal Attempts	1855 2002-03
Highest Field-Goal Percentage370 1995-96
Most Three-Pointers	144 2003-04
Most Three-Point Attempts	562 2000-01
Highest Three-Point Percentage370 1993-94
Most Free-Throws Made	404 2001-02
Most Free-Throw Attempts	620 2001-02
Highest Free-Throw Percentage652 2001-02
Most Assists	409 2003-04
Most Steals	327 1995-96
Most Blocked Shots	105 1992-93
Most Turnovers	647 1998-99
Most Turnovers Forced	595 2002-03
Most Fouls	593 2002-03

CONFERENCE CHAMPIONSHIPS

Independent Athletic Conference

1996 [Tournament]

ALL-CONFERENCE

Women's Intercollegiate Athletic Conference

1987-88	Dion McMillian Sandy Worley (2 nd)
1989-90	Tywana Garner (2 nd)
1990-91	Liliana Alvarez
1991-92	Nevea Van Wright (HM)
1992-93	Nevea Van Wright
1993-94	Kristie Simpson Lauren Battista (2 nd) Wendy Gruenewald (2 nd)
1995-96	Nevea Van Wright Wendy Gruenewald Kristie Simpson (2 nd)
1996-97	Tamika Fogg Tamara McNair (2 nd)

New York Collegiate Athletic Conference

1997-98	Sharon Kukal (2 nd)
1998-99	Sharon Kukal

Central Atlantic Collegiate Conference

2001-02	SchrKya Massey
2002-03	SchrKya Massey

CONFERENCE ACADEMIC PLAYER OF THE YEAR

New York Collegiate Athletic Conference

1999-2000	Lauren Daley
------------------	--------------

ALL-JERSEY 9 ASSOCIATION

1992-93	Nevea Van Wright
1993-94	Wendy Gruenewald

NJCBCA PLAYER OF THE YEAR

1998-99	Sharon Kukal
----------------	--------------

ALL-NJCBCA

1995-96	Wendy Gruenewald
1997-98	Sharon Kukal
1998-99	Sharon Kukal

ALL-MET WRITERS

1998-99	Sharon Kukal
2002-03	SchrKya Massey (2 nd)
2003-04	Kelly Crowe (2 nd)

All-Time Team MVPs

1986-87
1987-88 Dion McMillian
1988-89 no team
1989-90 Tywana Garner
1990-91 Liliana Alvarez
1991-92 Nevea Van Wright
1992-93 Nevea Van Wright
1993-94 Nevea Van Wright
1994-95 Wendy Gruenewald
1995-96 Nevea Van Wright
1996-97 Tamika Fogg
1997-98 Sharon Kukal
1998-99 Sharon Kukal
1999-2000 Lauren Daley
2000-01 Jackie O'Connor
2001-02 SchrKya Massey
2002-03 Nicole Ballou, SchrKya Massey
2003-04 Kelly Crowe

All-Time Captains

1986-87 Tracey Malinowski, Dion McMillian
1987-88 Dion McMillian
1988-89 no team
1989-90
1990-91
1991-92
1992-93
1993-94
1994-95 Lauren Battista, Wendy Gruenewald
1995-96
1996-97
1997-98
1998-99 Sharon Kukal
1999-2000 Lauren Daley, Jackie O'Connor
2000-01 Jackie O'Connor, Odelia Pyron
2001-02 Nicole Ballou, Chevanese Samms
2002-03 Nicole Ballou, SchrKya Massey
2003-04 Kate Duncan, Lindsey Reggo

Year-By-Year Results

1986-87 (0-15)

11/22	at Drew	L	32-65
11/23	vs. Johns Hopkins	L	37-80
12/2	ST. ELIZABETH	L	40-73
12/4	at Upsala	L	47-57
12/10	at FDU-Madison	L	21-86
12/12	at St. Thomas Aquinas	L	24-76
12/13	vs. Old Westbury	L	36-71
12/18	OLD WESTBURY	L	51-64
1/7	at William Paterson	L	24-73
1/30	at Bloomfield	L	48-66
1/27	at Old Westbury	L	23-75
	at Georgian Court	L	18-81
2/3	RUTGERS-NEWARK	L	36-103
2/9	DOMINICAN (NY)	L	47-76
2/11	at St. Elizabeth	L	45-71

* WIAC [0-3]

Coach: John Speiss

1987-88 (2-11)

	Greensboro	L	33-62
	St. Elizabeth	L	32-53
	Bloomfield	L	29-85
	FDU-Madison	L	31-70
	Vassar	L	52-54
	Upsala	L	56-79
	Nazareth	L	43-103
	Notre Dame College	L	36-52
1/30	at Caldwell	L	70-81
	Drew	L	34-53
2/10	N.Y. MARITIME	W	47-31
	Bloomfield	L	37-85
	VASSAR	W	62-59

* WIAC [1]

Coach: Dave DeNure

1988-89

No Team

1989-90 (0-12)

1/8	at FDU-Madison		
1/13	FDU-MADISON		
1/20	at Mt. St. Vincent		
1/23	at Mt. ST. MARY'S		
1/27	ST. ELIZABETH		
1/29	at Bloomfield		
2/5	at Caldwell		
2/7	at Drew		
2/8	BLOOMFIELD		
2/16	at Mt. St. Mary's		
2/17	at Upsala		
2/20	at St. Elizabeth		

* WIAC [1]

Coach: Bill Avant

1990-91 (3-17)

	Yeshiva	W	40-23
	Mt. St. Vincent	L	24-68
	St. Elizabeth	L	25-68
	Drew	L	17-55
	Caldwell	L	20-77
	Centenary	L	33-66
	FDU-Madison	L	30-64
	Mt. St. Mary	L	22-65
	Upsala	L	24-70
	Hunter	L	27-77
	Caldwell	L	21-74
	N.Y. Maritime	W	39-24
	St. Elizabeth	L	20-67
	Bloomfield	L	31-104
	Mt. St. Mary	L	28-76
	N.Y. Maritime	L	61-69
	FDU-Madison	L	38-71
	Upsala	L	43-90
	Yeshiva	W	54-32
	Centenary	L	40-60

Coach: Brenda Zabriskie

1991-92 (8-14)

11/22	vs. Medgar-Evers	W	39-37
11/23	vs. Mt. St. Vincent	L	39-64
11/26	MT. ST. VINCENT	L	27-38
12/5	ST. ELIZABETH*	L	52-86
12/9	at FDU-Madison*	L	35-83
12/11	YESHIVA	W	63-24
12/12	HUNTER	L	53-76
1/13	MT. ST. MARY'S*	L	54-79
1/22	N.Y. MARITIME	W	80-18
1/24	at St. Elizabeth*	L	59-71
1/30	NEW ROCHELLE	W	71-40
1/31	YORK (NY)	W	62-51
2/3	UPSALA*	L	62-95

2/4	FDU-MADISON*	L	38-72
2/10	at York (NY)	W	67-58
2/13	at Upsala*	L	54-84
2/15	CENTENARY	L	64-66
2/17	at Yeshiva	W	69-35
2/19	Centenary*	L	55-81
2/22	at Drew	L	50-66
	at New York Maritime	W	53-25
2/26	at Mt. St. Mary's*	L	35-64

* WIAC [1]

Coach: Brenda Zabriskie

1992-93 (8-14)

11/21	YORK	W	52-50
11/24	at Upsala*	L	49-81
11/30	OLD WESTBURY	L	56-65
12/3	ST. ELIZABETH*	L	43-53
12/5	DREW	L	59-67
12/7	FDU-MADISON*	L	46-71
12/8	at New Rochelle	W	79-37
1/11	CCNY	W	62-43
1/13	at York	L	37-39
1/16	MT. ST. VINCENT**	W	71-45
1/18	at Centenary*	L	52-74
1/22	at St. Elizabeth* [ot]	L	57-64
1/23	at Mt. St. Mary*	L	41-67
1/26	at Stevens Tech**	W	57-28
1/30	at N.Y. Maritime**	W	64-16
2/1	UPSALA*	W	57-62
2/2	at FDU-Madison*	L	45-77
2/9	STEVENS TECH**	W	71-25
2/6	at Mt. St. Vincent**	L	37-39
2/15	at Yeshiva**	W	62-17
2/17	CENTENARY*	L	38-65
2/23	MT. ST. MARY*	L	47-63

* WIAC [0-10]

** IAC [5-1]

Coach: Brenda Zabriskie

1993-94 (13-8)

11/23	UPSALA*	L	51-93
11/29	DREW	W	63-62
12/1	at St. Elizabeth*	L	53-59
12/4	at Mt. St. Mary*	L	58-76
12/6	at FDU-Madison*	L	48-60
12/10	vs. Medgar-Evers	W	68-48
12/11	vs. Baruch	W	62-54
1/10	at CCNY	W	53-52
1/15	MT. ST. VINCENT	W	58-56
1/22	at Staten Island	W	67-55
1/25	BARUCH	W	57-53
1/27	FDU-MADISON*	L	57-68
1/29	ST. ELIZABETH*	W	65-56
2/7	CENTENARY*	W	84-59
2/14	at Upsala*	L	53-71
2/16	at Medgar-Evers	L	73-86
2/19	N.Y. MARITIME	W	40-12
2/22	at Manhattanville	L	45-48
2/25	N.Y. MARITIME*	W	67-12
2/26	MT. ST. VINCENT+	W	60-49
2/28	at Centenary*	W	61-36

* WIAC [3-6]

+ IAC Tournament

Coach: Brenda Zabriskie-DeNure

1994-95 (12-11)

11/22	at Drew	W	59-58
11/30	ST. ELIZABETH*	L	48-53
12/7	STATEN ISLAND	L	68-72
1/5	at Warner Southern	L	48-65
1/6	vs. Bethel	L	55-77
1/7	vs. Houten	L	39-58
1/9	CCNY	W	68-66
1/11	at York	L	33-34
1/14	at Mt. St. Vincent*	L	52-53
1/16	at Centenary*	W	69-57
1/18	at St. Elizabeth* [ot]	L	69-73
1/21	BARUCH	W	54-45
1/24	ST. JOSEPH'S (NY)	W	74-29
1/26	FDU-MADISON*	L	40-69
1/28	OLD WESTBURY	W	68-37
2/2	at Richard Stockton	L	46-65
2/6	CENTENARY*	W	62-59
2/8	MT. ST. MARY*	L	57-75
2/10	at Lehman	W	89-42
2/15	MEDGAR-EVERS	W	76-63
2/20	MANHATTANVILLE	W	70-50
2/23	vs. Yeshiva +	W	77-26
2/26	vs. Mt. St. Vincent+	W	53-46

* WIAC [2-5]

+ IAC Tournament

Coach: Brenda Zabriskie-DeNure

1995-96 (16-5)

11/21	DREW	L	62-71
11/29	at St. Elizabeth	W	63-36
12/2	vs CCNY	W	57-55
12/3	at Manhattanville	L	55-61
12/5	MT. ST. VINCENT	W	82-48
12/7	at Staten Island	W	52-45
1/6	STOCKTON	L	50-57
1/10	at York	W	80-37
1/13	at Mt. St. Vincent	W	70-52
1/15	at Centenary	W	73-66
1/25	at FDU-Madison	L	43-49
1/30	ST. ELIZABETH	W	59-42
2/5	CENTENARY	W	76-72
2/7	at Mt. St. Mary	L	41-59
2/9	HUNTER	W	62-42
2/12	at Baruch	W	91-37
2/14	N.Y. MARITIME	W	88-15
2/18	at Bard	W	74-35
2/19	ST. JOSEPH'S (NY)	W	73-24
2/24	YESHIVA	W	92-12
2/25	MT. ST. VINCENT	W	60-43

* WIAC [4-1]

Coach: Maureen O'Neil

1996-97 (7-15)

11/22	at Rutgers-Newark	L	33-74
11/23	vs. Manhattanville	L	36-68
12/2	GEORGIAN COURT	L	21-74
12/4	at Mt. St. Vincent	W	60-50
12/5	at Montclair State	L	38-85
12/7	vs. John Jay	W	53-49
12/11	ST. JOSEPH'S (NY)*	W	75-53
1/7	at Richard Stockton	L	42-84
1/13	at Centenary*	L	56-75
1/15	at York	W	58-34
1/21	QUEENS (NY)	L	46-70
1/23	MT. ST. VINCENT	L	43-65
1/27	ST. JOSEPH'S [Bkln]*	W	73-55
1/30	FDU-MADISON	L	47-64
2/1	at Caldwell	L	
2/3	at CENTENARY*	L	51-82
2/5	ST. ELIZABETH	W	52-42
2/7	STATEN ISLAND	L	51-62
2/13	BARD	W	58-46
2/17	ST. JOSEPH'S (NY)*	L	52-53
2/20	at St. Elizabeth*	L	39-65
2/22	at Mt. St. Mary	L	44-81

* WIAC [3-4]

Coach: Bill McCall

1997-1998 (5-21)

11/15	at St. Rose*	L	27-122
11/17	CALDWELL	L	60-77
11/23	at Bridgeport	L	44-81
11/28	vs. Bloomfield	W	59-53
11/29	at Molloy*	L	54-63
12/3	DOWLING*	L	65-76
12/6	at Mercy*	L	67-76
12/8	at Concordia (NY)*	L	65-77
12/10	at Adelphi*	L	52-76
12/13	SOUTHAMPTON*	L	56-87
1/5	at Dist. Of Columbia	L	50-59
1/7	C.W. POST*	L	47-70
1/10	at Dowling*	L	57-88
1/14	QUEENS (NY)*	W	50-48
1/17	PHILA. TEXTILE*	L	64-93
1/19	at C.W. Post*	L	45-63
1/21	at Molloy*	L	38-61
1/24	MERCY*	L	59-67
1/28	at Queens (NY)*	W	66-57
1/31	MOLLOY	L	53-66
2/4	at Phila. Textile*	L	54-83
2/7	CONCORDIA (NY)*	W	70-65
2/11	at Southampton*	L	52-79
2/14	DIST. OF COLUMBIA	W	62-51
2/18	ADELPHI*	L	48-59
2/21	ST. ROSE*	L	30-63

* NYCAC [3-17]

Coach: Kim Barnes Arico

1998-99 (11-16)

11/27	at District of Columbia	L	75-87
11/28	vs. Elizabeth City	L	55-80
12/2	ADELPHI*	L	65-69
12/5	MOLLOY*	W	62-56
12/9	at Philadelphia Textile*	L	49-86
12/12	ST. ROSE*	L	64-98
1/2	DOWLING*	L	62-75
1/4	CONCORDIA (NY)*	L	56-66
1/6	at Southampton*	L	48-72
1/9	at New York Tech*	W	55-42
1/13	QUEENS (NY)*	W	68-44

1/16	at Mercy*	W	54-47
1/18	C.W. POST* [3ot]	W	62-59
1/20	at Adelphi* [ot]	L	56-58
1/23	at St. Augustine	L	43-74
1/25	at Molloy*	W	65-57
1/27	PHILA. TEXTILE*	L	45-71
1/30	at St. Rose*	L	40-81
2/1	DOWLING*	W	65-61
2/3	at Concordia (NY)*	W	61-50
2/6	SOUTHAMPTON*	L	52-63
2/7	DIST. OF COLUMBIA	L	55-57
2/10	NEW YORK TECH*	W	75-32
2/13	at Queens (NY)*	W	53-49
2/17	MERCY*	W	54-41
2/20	at C.W. Post*	L	51-59
2/23	at Southampton+	L	51-74

* NYCAC [9-12]

+ NYCAC Tournament

Coach: Kim Barnes Arico

1999-2000 (11-16)

11/20	at Coll of New Jersey	L	53-77
11/21	vs. Lehman	W	74-56
11/23	ST. PAUL'S [ot]	L	62-66
12/1	ADELPHI*	L	58-75
12/4	at New York Tech*	W	74-61
12/8	PHILADELPHIA*	L	69-78
12/11	at Queens (NY)*	W	72-59
12/19	ST. ROSE*	L	51-87
1/5	MOLLOY*	L	61-68
1/8	at Mercy*	L	46-77
1/12	DOWLING*	W	57-49
1/15	at C.W. Post*	L	64-75
1/17	CONCORDIA (NY)*	W	85-59
1/19	at Adelphi*	L	56-78
1/22	NEW YORK TECH*	W	77-51
1/26	at Philadelphia*	L	52-81
1/29	QUEENS (NY)*	W	64-54
2/2	SOUTHAMPTON*	L	58-80
2/5	at Molloy*	W	72-70
2/9	MERCY*	L	52-64
2/12	at Dowling*	W	72-52
2/16	C.W. POST*	W	64-51
2/18	ST. AUGUSTINE	L	56-58
2/20	at Concordia (NY)*	W	72-65
2/23	at Southampton*	L	53-79
2/26	at St. Rose*	L	42-94
2/29	at Philadelphia+	L	65-80

Year-By-Year Results/History

1/3	TEIKYO POST*	W	79-49
1/5	at Holy Family*	L	44-65
1/8	at Bloomfield*	L	62-75
1/10	at Dominican (NY)*	W	72-65
1/15	FELICIAN*	W	76-73
1/19	at Goldey-Beacom*	W	63-42
1/23	at Nyack*	W	91-84
1/26	CALDWELL* (ot)	W	74-70
2/2	HOLY FAMILY*	L	53-71
2/5	at Teikyo Post*	W	88-58
2/7	at Georgian Court*	W	76-53
2/9	GOLDEY-BEACOM*	W	76-45
2/12	at USP*	L	60-79
2/14	BLOOMFIELD*	L	62-67
2/16	WILMINGTON (DE)*	W	83-54
2/18	at Kutztown	L	59-69
2/23	NEW HAVEN	L	53-72
* CACC [14-8, 4th/12]			
Coach: Sharon Manning Beverly			

2002-03 (16-12)

11/22	vs. Stonehill	L	64-80
11/23	vs. La Roche	W	85-52
11/26	NYACK*	W	63-56
12/1	KUTZTOWN	L	67-70
12/4	at Wilmington (DE)*	W	64-39
12/7	at Dominican (NY)*	W	77-69
12/10	at Goldey-Beacom*	W	67-35
12/14	at Felician*	W	76-67
12/21	at Georgian Court*	L	51-67
12/30	at Eckerd	L	56-66
1/2	at St. Leo	L	40-96
1/5	USP*	W	81-51
1/7	at Caldwell*	L	57-68
1/9	TEIKYO POST*	W	74-38
1/14	at Bloomfield*	L	64-65
1/16	DOMINICAN (NY)*	W	60-56
1/18	at Holy Family*	L	69-79
1/21	FELICIAN*	W	82-77
1/25	GOLDEY-BEACOM*	W	73-60
1/28	at Nyack*	W	69-61
2/1	CALDWELL*	W	53-51
2/5	at Teikyo Post*	L	59-65
2/8	HOLY FAMILY*	L	50-61
2/11	at USP*	L	55-58
2/15	BLOOMFIELD*	W	59-56
2/19	GEORGIAN COURT*	W	77-54
2/22	WILMINGTON (DE)*	W	72-50
2/26	at Caldwell+	L	63-64
* CACC [15-7, 4th/12]			
+ CACC Tournament			
Coach: Kim Bowen			

2003-04 (12-16)

11/21	at Assumption	L	43-66
11/22	vs. Stonehill	L	56-73
11/25	at Nyack*	W	79-61
12/3	WILMINGTON (DE)*	W	62-50
12/9	at Felician*	L	52-56
12/12	at American Int'l	L	52-86
12/13	vs. Southern Conn.	L	33-67
12/20	GEORGIAN COURT*	W	68-49
12/30	at Kutztown	W	67-59
1/5	CALDWELL*	L	68-71
1/8	TEIKYO POST*	L	56-68
1/13	BLOOMFIELD*	W	73-64
1/15	at Dominican (NY)*	L	58-73
1/17	at Holy Family*	L	58-93
1/24	at Goldey-Beacom*	W	67-60
1/27	NYACK*	W	68-52
1/29	at USP*	L	61-65
1/31	at Caldwell* (ot)	W	91-89
2/2	DOMINICAN (NY)*	L	61-67
2/4	at Teikyo Post* (2ot)	W	97-94
2/7	HOLY FAMILY*	L	52-84
2/10	USP*	L	71-74
2/14	at Bloomfield*	L	73-75
2/18	at Georgian Court*	L	75-76
2/21	at Wilmington (DE)*	W	54-45
2/24	FELICIAN*	W	78-40
2/26	GOLDEY-BEACOM*	W	68-43
3/2	at USP+	L	52-92
* CACC [11-11, T-6th/12]			
+ CACC Tournament			
Coach: Kim Bowen Lusk			

All-Time Records vs. Opponents

Adelphi	0-6	John Jay	1-0	St. Joseph's (Patchogue)	3-1
American International ...	0-1	Johns Hopkins	0-1	Saint Leo	0-2
Assumption	0-1	Kutztown	1-3	St. Paul's	0-1
Bard	2-0	La Roche	1-0	Saint Rose	0-6
Baruch	4-0	Lehman	2-0	St. Thomas Aquinas	0-1
Bethel	0-1	Lynn	0-1	USP	2-7
Bloomfield	3-12	Manhattanville	1-3	Southampton	0-9
Bridgeport	0-1	Medgar Evers	3-1	Southern Connecticut	0-1
Bryant	0-0	Mercy	3-4	Staten Island	2-2
Caldwell	3-12	Molloy	3-4	Stevens Tech	2-0
Centenary (NJ)	6-8	Montclair State	0-1	Stonehill	0-2
CCNY	4-0	Mt. St. Mary	0-12	Teikyo Post	5-3
Concordia (NY)	4-2	Mt. St. Vincent	8-7	Upsala	0-11
C W Post	2-4	Nazareth	0-1	Vassar	1-1
District of Columbia	1-3	New Haven	0-2	Warner Southern	0-1
Dominican (NY)	3-6	New Jersey, Coll. of	0-1	William Paterson	0-1
Dowling	3-3	New Rochelle	2-0	Wilmington (DE)	7-1
Drew	2-7	New York Maritime	8-1	Yeshiva	7-0
East Stroudsburg	0-0	NYIT	4-0	York (NY)	5-2
Eckerd	0-2	Notre Dame (RI)	0-1	2003-04 opponents in bold	
Elizabeth City	0-1	Nyack	6-2	Total Division II	
FDU-Madison	0-15	Old Westbury	1-4	74-116, .389	
Felician	4-4	Philadelphia	0-7	Total Division III	
Georgian Court	4-6	Queens (NY)	6-1	69-122, .361	
Goldey-Beacom	8-0	Richard Stockton	0-3	All-time	
Greensboro	0-1	Rutgers-Newark	0-2	143-238, .375	
Holy Family	0-8	St. Augustine	0-2		
Houten	0-1	St. Elizabeth	4-15		
Hunter	1-2	St. Joseph's (Brooklyn)	1-0		



All-Time Varsity Roster

A

ALVAREZ, Jady 04
ALVAREZ, Liliana 91,92,93,94
AUGUSTINE, Joann 95

B

BALDWIN, Ayisha 97
BALLOU, Nicole 00,01,02,03
BATTISTA, Laura 94,95
BEGASSE, Eileen 87
BELBO, Nancy 94
BERNARDO, Carolena 87
BROWN, Jessica 88
BURNEY, Teresa 93,94

C

CALWER, Heike 91
CORSARO, Denise 87
COURTNEY, Schevilla 96
CROWE, Kelly 04
CRUZ, Iris 88,90,92

D

DALEY, Lauren 99,00
DASH, Sharon 90
DAVILA, Naida 97
DAWSON, Marilyn 87
DIXON, Shonte 03,04
DOMONKOS, Eileen 92,93
DUNCAN, Kate 01,02,03,04
DYER, Quinda 94

E

EBEWO, Eti 04
ENGLAND, Button 02

F

FELIZ, Tania 97,98
FOGG, Tamika 96,97
FORTIER, Linda 88
FOSTER, Takiya 02
FUKAZAWA, Ursula 91
FUSCO, Elisa 88

G

GARNER, Tywana 90
GAVIN, Kerri Ann 99
GOLDRICK, Liz 87,90
GRANT, Natasha 91,93
GRAY, Winsome 90
GRUENEWALD, Wendy 93,94,95,96
GUARDADO, Luisa 96,97,99
GUY, Laquana 01

H

HEMINGWAY, Denaya 04
HICKMAN, Jamie 92
HOBSON, Renee 88,90,92
HRNCIAR, Kim 92
HUFNAGEL, Elaine 91

J

JENERSON, Elizabeth 02
JOHNSON, Hanifa 95,96
JORDAN, Tennille 99,00,01,02
JOSEPH, Jennifer 91,94

K

KERSHAW, Selena 02,03,04
KUBIAK, Gretchen 99
KUKAL, Sharon 98,99

L

LUPU, Jackie 03,04

M

MACK, Alexis 93,95
MACK, Demesha 90
MALINOWSKI, Tracey 87
MALLORY, Colette 94
MALOON, Merna 98
MASSEY, SchrKya 02,03
McMILLIAN, Dion 87,88
McNAIR, Tamara 96,97,98
MITROVIC, Sandy 93
MOSLEY, Kyrra 96
MULLEN, Veronica 99,00

O

OCHS, Gina 91
O'CONNOR, Jackie 98,99,00,01
O'DWYER, Aine 04

P

PANTANO, Lisa 95
PATRIKIOS, Stephanie 01,02
POLIMEDA, Joie 98
PRESENDIEU, Aulina 99,00,01
PYRON, Odelia 98,99,00,01

R

RAFF, Michele 94
REGGO, Lindsey 01,02,03,04
RICHARDSON, Tiffany 95
ROBERTS, Deborah 92,93,94
ROBINSON, Erica 90
ROBINSON, Sharae 03

RODRIGUEZ, Brenda 95
RODRIGUEZ, Natalie 96,97,98
ROESSNER, Chrissa 98

S

SAMMS, Chevanese 01,02,03
SCHMIDT, Diane 95
SIMPSON, Kristie 95,96
SMITH, Darnella 88
SNEED, Brandy 02

T

THIBEAUD, Lucie 91,92,93,94
THOMSON, Deanra 92
TRUKOWSKI, Tracy 94
TRYMAN, Naima 99
TUDOR, Lauren 00
TURNBULL, Breanna 03,04

U

ULLOA, Alba 97

V

VAN WRIGHT, Nevea 92,93,94,96
VELEZ, Erika 04
VOGEL, Jessica 03,04

W

WASHINGTON, Lisa 87
WEBER, Cynthia 95
WINCHESTER, Melsha 98,99,00,01
WOMACK, Racquel 93
WORLEY, Sandy 88,90

Z

ZAMBRANO, Claudia 97,98
ZIEMBA, Melissa 96

Note: Only second year of playing season is listed; i.e., 95 = 1994-95 season.

Corrections welcome

Note: The information on these pages is as complete as possible based on available information. Any items left blank are not on file.

Anyone with documentable corrections/additions to these items is asked to contact the sports information office at (973) 596-8324 or mentone@adm.njit.edu.

The last time a Highlander...		The last time an NJIT opponent...
Kelly Crowe (32) at Teikyo Post, 2/4/04	Scored 30+ points	Jayme Gray (30), Caldwell, 1/31/04
Never	Scored 40+ points	Tysell Bozeman (46), Felician, 1/21/03
Kelly Crowe (12) vs. Teikyo Post, 2/4/04	Made 12+ field goals	Jayme Gray (12) Caldwell, 1/31/04
SchrKya Massey (27) vs. Holy Family, 2/8/03	Attempted 25+ field goals	Tysell Bozeman (44), Felician, 1/21/03
Aine O'Dwyer (15) at Georgian Court, 2/18/04	Had 15+ rebounds	Kandice Harper (20) & Crystal Yuille (19), Bloomfield, 2/14/04
Lauren Daley vs. NYIT, 1/22/00	Had 20+ rebounds	Kandice Harper (20), Bloomfield, 2/14/04
Lindsey Reggo (5) at Bloomfield, 2/14/04	Made 5+ three-point field goals	Melissa Elsbree (5), Georgian Court, 2/18/04
Erika Velez (10) vs. USP, 2/10/04	Had 10+ assists	Kate Baun (12), Holy Family, 2/7/04
Tamika Fogg vs. Yeshiva, 2/24/96	Had 10+ steals	Chris Arteaga, Rutgers-Newark, 11/22/96
Lauren Daley vs. Molloy, 1/5/00	Blocked 5+ shots	Megan Bauer (5), Holy Family, 2/7/04
Kelly Crowe (10) vs. USP, 2/10/04	Committed 10+ turnovers	Deborah Roberson (10), Nyack, 11/25/03
Kristie Simpson vs. St. Joseph's (NY), 2/19/96	Had a triple-double	Tysell Bozeman, Felician, 1/15/02
SchrKya Massey (29-10) & Selena Kershaw (25-10) vs. Caldwell, 1/26/02	Had 20+ points and 10+ rebounds	Leah Shumoski (24-10), USP, 3/2/04
Kelly Crowe (48) at Teikyo Post, 2/4/04	Played 41+ minutes	Melissa Czerencha (46) & Courtney McGinnis (46), Teikyo Post, 2/11/03
The last time the Highlanders...		The last time an NJIT opponent...
2/1/99 vs. Dowling	Shot 55+ percent from the floor	3/2/04 by USP (59.3)
12/13/04 vs. Southern Connecticut (22.8)	Shot 25- percent from the floor	2/22/03 by Wilmington (25.0)
3/2/04 at USP (87.5)	Shot 85+ percent at the foul line	1/18/03 by Holy Family (85.7)
1/15/02 vs. Felician (11)	Made 10+ three-point field goals	2/16/02 by Wilmington (10)
2/4/04 at Teikyo Post (97)	Scored 90+ points	3/2/04 by USP (92)
12/13/04 vs. Southern Connecticut (33)	Scored 40- points	2/24/04 by Felician (40)
2/24/04 vs. Felician (78-40)	Won by 30+ points	3/2/04 by USP (92-52)

Opponent Information

Assumption College

Nov. 15, 5 p.m., at Fleisher Athletic Center

Location: Worcester, MA
Founded: 1904
Enrollment: 2,123
Nickname: Greyhounds
URL: www.assumptiongreyhounds.com
Conference: Northeast-10
Colors: Royal Blue and White
President: Dr. Thomas R. Plough
Dir. of Athletics: Ted Paulauskas
Head Coach: Kerry Phayre (Providence '83)
Career Record: 133-94 (8)
Rec. at School: same
Office Phone: (508) 767-7282
E-Mail: kphayre@assumption.edu
Assistants: Sue Cahill
Arena: Laska Gymnasium (3,000)
Last Year: 21-9 (15-7 NE-10)
SID Contact: Steve Morris
Phone: (508) 767-7240
FAX: (508) 798-2568
E-Mail: merc@eve.assumption.edu



East Stroudsburg University

**Nov. 19, 3 p.m., at Kutztown, Pa.
 Kutztown Golden Bear Classic**

Location: East Stroudsburg, PA
Founded: 1893
Enrollment: 6,200
Nickname: Warriors
URL: www3.esu.edu/athletics
Conference: Pennsylvania State Athletic (East)
Colors: Red and Black
President: Robert J. Dillman
Dir. of Athletics: Tom Gioglio
Head Coach: Juliene Simpson
Career Record: 319-395 (25)
Rec. at School: 17-62 (3)
Office Phone: (570) 422-3107
E-Mail: jusimpson@po-box.esu.edu
Assistants: Brian Donoghue, Jen Wedo
Arena: Koehler Field House (2,500)
Last Year: 7-20 (3-9 PSAC East)
SID Contact: Chris Myers
Phone: (570) 422-3312
FAX: (570) 422-3586
E-Mail: cmymers@po-box.esu.edu



Kutztown University

**Nov. 20, 7 p.m., at Kutztown, Pa.
 Kutztown Golden Bear Classic**

Location: Kutztown, PA
Founded: 1866
Enrollment: 9,400
Nickname: Golden Bears
URL: www.kubears.com
Conference: Pennsylvania State Athletic (East)
Colors: Maroon and Gold
President: Dr. F. Javier Cevallos
Dir. of Athletics: Jack Entriken (interim)
Head Coach: Janet Malouf (Rutgers '89)
Career Record: 163-110 (10)
Rec. at School: same
Office Phone: (610) 683-4667
E-Mail: malouf@kutztown.edu
Assistants: Steve Hahn
Arena: Keystone Hall (4,000)
Last Year: 9-18 (5-7 PSAC East)
SID Contact: Josh Leiboff
Phone: (610) 683-4182
FAX: (610) 683-4676
E-Mail: leiboff@kutztown.edu
Hotline: (610) 683-1515
Press Box: (610) 683-9696



Felician College

**Nov. 30, 6 p.m., at Rutherford, N.J.
 Jan. 25, 6 p.m., at Fleisher Athletic Center**

Location: Rutherford, NJ
Founded: 1893
Enrollment: 1,700
Nickname: Golden Falcons
URL: www.felician.edu/athletic
Conference: Central Atlantic Collegiate
Colors: Hunter Green and Goldenrod
President: Sr. Theresa Mary Martin
Dir. of Athletics: Ben Dinallo Jr.
Head Coach: Ben DiNallo Jr.
Career Record: 76-94 (6)
Rec. at School: same
Office Phone: (201) 559-8507
E-Mail: dinallob@felician.edu
Assistants: Jay Latko, Michael Finding, Dana Simonelli
Arena: Joal & Joe Job Gymnasium
Last Year: 11-16 (11-11 CACC)
SID Contact: Ben DiNallo Jr.
Phone: (201) 559-3507
FAX: (201) 559-4601
E-Mail: dinallob@felician.edu



Goldey-Beacom College

**Dec. 2, 6 p.m., at Fleisher Athletic Center
 Jan. 27, 6 p.m., at Wilmington, Del.**

Location: Wilmington, DE
Founded: 1886
Enrollment: 1,700
Nickname: Lightning
URL: www.gbc.edu/athletics
Conference: Central Atlantic Collegiate
Colors: Blue and Gold
President: Dr. Mohammed Ilyas
Dir. of Athletics: Chris Morgan
Head Coach: Charlie Baltimore (Widener '04)
Career Record: first year
Rec. at School: first year
Office Phone: (302) 225-6213
E-Mail: baltimore@gbc.edu
Assistants: Angela Moore
Arena: MBNA America Hall
Last Year: 9-17 (8-14 CACC)
SID Contact: Pete DiVito
Phone: (302) 225-6224
FAX: (302) 998-6823
E-Mail: divitop@gbc.edu



Holy Family University

**Dec. 4, 1 p.m., at Fleisher Athletic Center
 Jan. 29, 2 p.m., at Philadelphia, Pa.**

Location: Philadelphia, PA
Founded: 1954
Enrollment: 1,200
Nickname: Tigers
URL: extra.holyfamily.edu/athletics
Conference: Central Atlantic Collegiate
Colors: Copenhagen Blue and White
President: Sr. Francesca Onley
Dir. of Athletics: Sandra Michael
Head Coach: Mike McLaughlin
Career Record: 266-42 (10)
Rec. at School: same
Office Phone: (215) 637-7700 x3367
E-Mail: mmclaughlin@holysfamily.edu
Assistants: Mark Morrow, Mike Moran, Bernadette Laukatitis, Karyn Connors
Arena: College Center
Last Year: 28-4 (21-1 CACC; NCAA 1st round)
SID Contact: Brian Minster
Phone: (215) 637-7700, option 1, x3663
FAX: (215) 637-6675
E-Mail: bminster@holysfamily.edu



Post University

Dec. 7, 6 p.m., at Waterbury, Conn.

Feb. 1, 6 p.m., at Fleisher Athletic Center

Location: Waterbury, CT
Founded: 1890
Enrollment: 1,600
Nickname: Eagles
URL: www.teikyopost.edu/athletics
Conference: Central Atlantic Collegiate
Colors: Forest Green, Black and White
President: Dr. Jon Jay DeTemple
Dir. of Athletics: Daniel B. Mara
Head Coach: Karen Byrne
Career Record: first year
Rec. at School: first year
Office Phone: (203) 596-4639
E-Mail: kbyrne@teikyopost.edu
Assistants: Sara Esidore
Arena: Drubner Center
Last Year: 13-15 (11-11 CACC)
SID Contact: Tim McCaffrey
Phone: (203) 596-4533
FAX: (203) 596-4695
E-Mail: tmccaffrey@teikyopost.edu



University of the Sciences in Philadelphia

Dec. 11, 6 p.m., at Philadelphia, Pa.

Feb. 5, 1 p.m., at Fleisher Athletic Center

Location: Philadelphia, PA
Founded: 1821
Enrollment: 2,444
Nickname: Devils
URL: www.usip.edu/athletics
Conference: Central Atlantic Collegiate
Colors: Cardinal and Silver
President: Dr. Philip Gerbino
Dir. of Athletics: Robert Morgan
Head Coach: Nate Ware
Career Record: 46-37 (3)
Rec. at School: same
Office Phone: (215) 596-7421
E-Mail: n.ware@usip.edu
Assistants: Jeff Lorenzo, Harold Alexander
Arena: Bobby Morgan Arena
Last Year: 24-6 (20-2 CACC; NCAA 1st round)
SID Contact: Bob Heller
Phone: (215) 895-3133
FAX: (215) 596-8762
E-Mail: r.heller@usip.edu



Bryant University

Dec. 29, 1 p.m., at Smithfield, R.I.

Bryant Christmas Tournament

Location: Smithfield, RI
Founded: 1863
Enrollment: 2,700
Nickname: Bulldogs
URL: www.bryantbulldogs.com
Conference: Northeast-10
Colors: Black, Gold and White
President: Hon. Ronald K. Machtley
Dir. of Athletics: Dan Gavitt
Head Coach: Mary Burke (Providence)
Career Record: 180-184 (13)
Rec. at School: same
Office Phone: (401) 232-6075
E-Mail: mlburke@bryant.edu
Assistants: Mark Caruso, John Hogan
Arena: Chace Athletic Center
Last Year: 22-9 (17-5 NE-10; NCAA/32)
SID Contact: Nick Nagel
Phone: (401) 232-6558
FAX: (401) 232-6361
E-Mail: nnagel@bryant.edu



American International Coll.

Dec. 30, 1 p.m., at Smithfield, R.I.

Bryant Christmas Tournament

Location: Springfield, MA
Founded: 1885
Enrollment: 1,200
Nickname: Yellow Jackets
URL: www.aicyellowjackets.com
Conference: Northeast-10
Colors: Gold, Black and White
President: Dr. Harry J. Cournotes
Dir. of Athletics: Robert E. Burke
Head Coach: Pete Cinella
 (Western New England '90)
Career Record: 221-105 (11)
Rec. at School: same
Office Phone: (413) 205-3924
E-Mail: pcinella@acad.aic.edu
Assistants: Richard Lenfest, Kristen Patterson
Arena: Butova Gymnasium (2,500)
Last Year: 24-7 (17-5 NE-10; NCAA/16)
SID Contact: Greg Royce
Phone: (413) 205-3572
FAX: (413) 205-3571
E-Mail: sid@acad.aic.edu



Wilmington College

Jan. 5, 6 p.m., at Fleisher Athletic Center

Feb. 12, 1 p.m., at New Castle, Del.

Location: New Castle, DE
Founded: 1968
Enrollment: 9,000
Nickname: Wildcats
URL: www.wilmcoll.edu/athletics
Conference: Central Atlantic Collegiate
Colors: Forest Green and White
President: Dr. Audrey K. Doberstein
Dir. of Athletics: Frank C. Aiello
Head Coach: Bill Cleary
Career Record: 2-25 (1)
Rec. at School: same
Office Phone: (302) 328-9425
E-Mail: wbasketball@wilmcoll.edu
Assistants: Tom Nagle, Laura Hensley, Tiana Morris
Arena: Pratt Gymnasium
Last Year: 2-25 (2-20 CACC)
SID Contact: Erin T. Harvey
Phone: (302) 328-9435
FAX: (302) 328-7376
E-Mail: erin.t.harvey@wilmcoll.edu
Hotline: (302) 328-9435, option 1



Caldwell College

Jan. 11, 6 p.m., at Caldwell, N.J.

Feb. 15, 6 p.m., at Fleisher Athletic Center

Location: Caldwell, NJ
Founded: 1939
Enrollment: 2,270
Nickname: Cougars
URL: info.caldwell.edu/athletics
Conference: Central Atlantic Collegiate
Colors: Scarlet, White and Gold
President: Sr. Patrice Werner
Dir. of Athletics: Mark Corino
Head Coach: Nicole Durnien-Amato
Career Record: 74-41 (4)
Rec. at School: same
Office Phone: (973) 618-3361
E-Mail: ndurnien@caldwell.edu
Assistants: Cheryl Bell, Tracey Napoleon, Jennifer Carleton
Arena: Newman Center (1,800)
Last Year: 12-16 (12-10 CACC)
SID Contact: Matt McLagan
Phone: (973) 618-3567
FAX: (973) 618-3370
E-Mail: mmclagan@caldwell.edu



Opponent Information

Bloomfield College

Jan. 15, 1 p.m., at Bloomfield, N.J.

Feb. 19, 1 p.m., at Fleisher Athletic Center

Location: Bloomfield, NJ
Founded: 1868
Enrollment: 2,000
Nickname: Deacons
URL: www.bloomfield.edu/athletics
Conference: Central Atlantic Collegiate
Colors: Maroon and Gold
President: Richard A. Levao
Dir. of Athletics: Sheila Wooten
Head Coach: Jerry Wimberly (Savannah State)
Career Record: 14-15 (1)
Rec. at School: same
Office Phone: (973) 748-9000 x422
E-Mail: jerry_wimberly@bloomfield.edu
Assistants: Lance Skinner
Arena: Bloomfield College Gymnasium
Last Year: 14-15 (12-10) CACC
SID Contact: Nancy D'Uva
Phone: (973) 748-9000 x362
FAX: (973) 259-1085
E-Mail: nancy_d'uva@bloomfield.edu
Hotline: (973) 748-9000 x602



Dominican College

Jan. 18, 6 p.m., at Fleisher Athletic Center

Feb. 22, 6 p.m., at Orangeburg, N.Y.

Location: Orangeburg, NY
Founded: 1952
Enrollment: 850
Nickname: Lady Chargers
URL: www.dc.edu/athletic.html
Conference: Central Atlantic Collegiate
Colors: Red, Black and White
President: Sr. Mary Eileen O'Brien
Dir. of Athletics: Joe Clinton
Head Coach: John Burke
Career Record: 45-38 (3)
Rec. at School: same
Office Phone: (845) 398-3008/9
E-Mail: john_burke@dc.edu
Assistants: Steve Baxter, Jasmine Sanchez, Gio Oriol, Tirzah Rivera
Arena: Hennessy Center
Last Year: 18-11 (16-6) CACC
SID Contact: Kelly - Ann Di Giulio
Phone: (845) 398-3008/9
FAX: (845) 398-3042
E-Mail: kellyann.digiulio@dc.edu

DOMINICAN
College



Nyack College

Jan. 20, 6 p.m., at Nyack, N.Y.

Feb. 24, 6 p.m., at Fleisher Athletic Center

Location: Nyack, NY
Founded: 1882
Enrollment: 1,005
Nickname: Warriors
URL: www.nyackcollege.edu/athletics
Conference: Central Atlantic Collegiate
Colors: Crimson, Grey and Navy
President: Dr. David E. Schroeder
Dir. of Athletics: Keith Dayle
Head Coach: Josh Thompson
Career Record: 20-45 (2)
Rec. at School: same
Office Phone: (845) 358-1710 x2180
E-Mail: josh.thompson@nyack.edu
Assistants: Rashidi Aikens, Rory Patterson, Mamy Duono
Arena: Bowman Gymnasium
Last Year: 1-26 (1-21) CACC
SID Contact: Josh Thompson
Phone: (845) 358-1710 x2180
FAX: (845) 353-2147
E-Mail: josh.thompson@nyack.edu



Georgian Court University

Jan. 22, 1 p.m., at Fleisher Athletic Center

Feb. 26, 2 p.m., at Lakewood, N.J.

Location: Lakewood, NJ
Founded: 1908
Enrollment: 2,500
Nickname: Lions
URL: www.georgian.edu/athletics
Conference: Central Atlantic Collegiate
Colors: Blue and Gold
President: Sr. Rosemary Jeffries
Dir. of Athletics: Laura Liesman
Head Coach: Brad Campbell
Career Record: first year
Rec. at School: first year
Office Phone: (732) 987-2605
E-Mail: campbellb@georgian.edu
Assistants: Doug Brustman
Arena: The Casino (800)
Last Year: 7-20 (7-15) CACC
SID Contact: Dave Pizzuto
Phone: (732) 987-2690
FAX: (732) 961-9887
E-Mail: pizzutod@georgian.edu

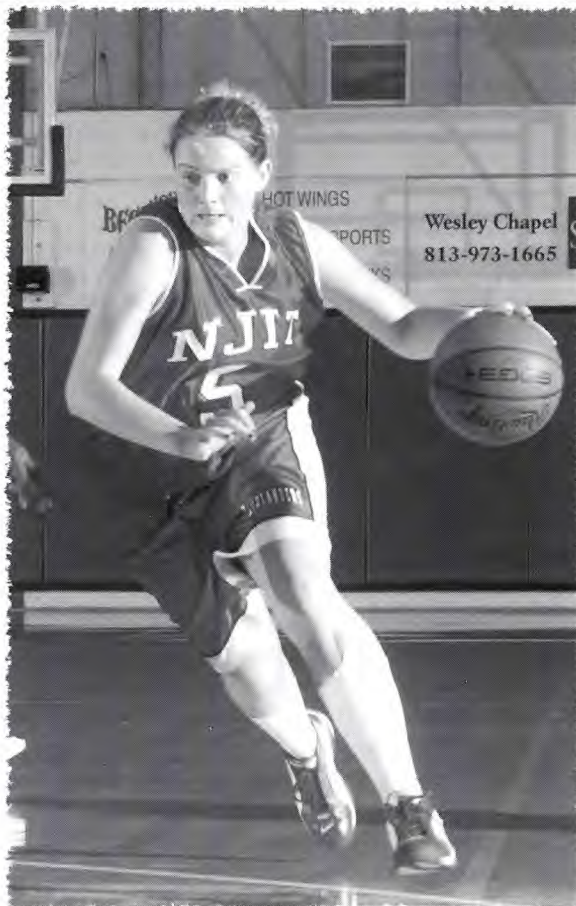

By Car

Garden State Parkway (GSP): Take Exit 145 to Route 280 East, then follow Route 280 East directions.

New Jersey Turnpike: Take Exit 15W to Route 280 West, then follow Route 280 West directions.

Route 280 West: After drawbridge, take Exit 14B (Broad Street/King Blvd.). At bottom of exit ramp, make a left. Go one block to stop sign. Make a left on King Blvd. Go five lights to Warren Street. Make a right on Warren Street. Go two blocks to Colden Street. Make a left on Colden Street. Follow signs to NJIT Parking Deck.

Route 280 East: Take Exit 13 (First Street/Newark). At light, make a right on First Street. Go three lights to W. Market Street. Make the soft left on W. Market Street. Go four lights to King Blvd. Make a left on King Blvd. Go one light to Warren Street. Make a left on Warren Street. Go two blocks to Colden Street. Make a left on Colden Street. Follow signs to NJIT Parking Deck.

Route 1 & 9 North & South: Take exit marked Newark, Route 21 (McCarter Highway). Cross bridge. At light at end of bridge, make quick left then quick right for Broad Street. (There are clear signs for Broad Street) Go about 1 mile. Make a left on Court Street. Make a right at third light on King Blvd. Make a left at fifth light on Warren Street. Go two blocks to Colden Street. Make a left on Colden Street. Follow signs to NJIT Parking Deck.

Route 78: Take Route 78 to the Garden State Parkway. Follow GSP directions.

Route 22: Take Route 22 to Route 21 North. Follow directions for Route 21 North.

Route 21 North: Turn left onto Raymond Boulevard. When Raymond Boulevard turns into Lock Street, turn right onto Warren Street. Turn right onto Colden Street and follow signs to the NJIT parking deck.

Route 21 South: From 21 South, turn right on Bridge Street. Turn left on Broad Street. Go one block and turn right on Washington Place. Go one block and turn left on Halsey Street. Go one block and turn right on Central Avenue. Make the third left on King Blvd. At first light, turn right on Warren Street. Go two blocks to Colden Street. Make a left on Colden Street. Follow signs to NJIT Parking Deck.

New York Thruway: Thruway to Exit 14A, Garden State Parkway. Follow GSP directions above.

George Washington Bridge: NJ Turnpike South to Exit 15W. Follow Route 280 West directions above.

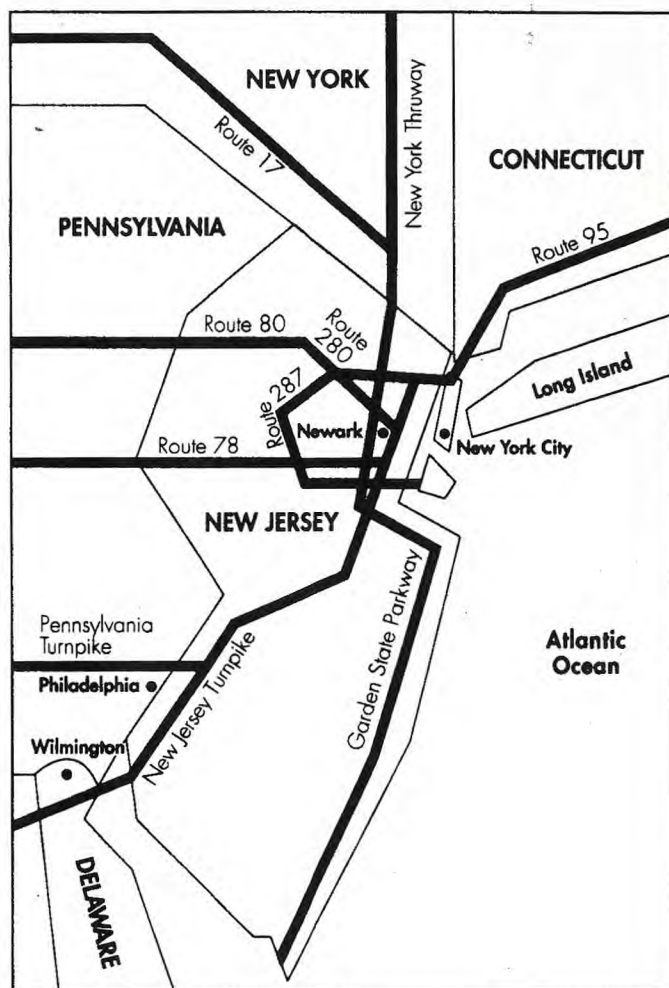

Lincoln Tunnel: West on Route 3 to NJ Turnpike South to Exit 15W. Follow Route 280 West directions above.

From Brooklyn, Queens and Long Island: Take Verrazano-Narrows Bridge (Interstate 278) and follow 278 across Staten Island. Cross Goethels Bridge. Follow signs to New Jersey Turnpike North then follow New Jersey Turnpike directions above.

Other Transportation Systems

Newark International Airport: Five miles from the NJIT campus. A minibus (Newark Airlink) or taxi service connects the airport with Penn Station in Newark. Bus, city subway, and taxi connections may be obtained at the station.

Newark Penn Station: Connections to the NJIT campus may be made by bus, city subway, or taxi.

Morris & Essex Broad Street Station: A five-block walk to the NJIT campus via King Boulevard to Central Avenue. Taxi service is also available.

Newark City Subway: From Penn Station in Newark, take the Warren Street stop for the NJIT campus.

Athletics/Physical Education Staff



Adalberto M. Alonso
Head M/W Cross-Country
(973) 596-3636
alonso@njit.edu



Phil Baboulis
Head Women's Tennis
Interim Men's Tennis
(973) 596-3636
pbtennis@optonline.net



Joe Caiola
Asst. Director of Athletics/
Business & Facilities
(973) 642-7224
caiola@adm.njit.edu



Brian Callahan
Head Baseball
(973) 596-5827
callahan@njit.edu



Jim Casciano
Asst. Director of Athletics
Head Men's Basketball
(973) 596-5727
casciano@adm.njit.edu



Dr. Roy Cornely
Faculty Athletics Rep.
(973) 596-3537
cornely@adm.njit.edu



Duane Felczak
Asst. Dir. of Phys. Ed.
(973) 596-3637
felczak@adm.njit.edu



Damien Franolich
Asst. Athletic Trainer
(973) 596-3623
franlich@adm.njit.edu



Lenny Kaplan
Director of Athletics
(973) 596-3636
kaplan@adm.njit.edu



Pavlina Klimova
Head Women's Volleyball
Co-Intramural Director
(973) 596-5380
klimova@adm.njit.edu



Pedro Lopes
Head Men's Soccer
(973) 596-5219
pedro.j.lopes@njit.edu



Kim Bowen Lusk
Asst. Dir. of Athletics/SWA
Head Women's Basketball
(973) 596-3633
bowen@adm.njit.edu



Ryan McNeil
Head Men's Volleyball
Co-Intramural Director
(973) 596-6498
ryan.f.mcneil@njit.edu



Mark Mentone
Sports Information Director
(973) 596-8324
mentone@adm.njit.edu



Janusz Mlynek
Head M/W Fencing
(973) 596-3636
njit.fencing@att.net



Roger Olean
Head Athletic Trainer
(973) 596-3623
olean@adm.njit.edu



Alyssa Radu
Head Women's Soccer
(973) 596-2928
radu@adm.njit.edu



Mary Kate Romano
Head M/W Swimming
(973) 596-8238
mkr5@njit.edu



Jonathan Walker
Front Desk Attendant
Equipment Specialist
(973) 596-5730



Tim Wuorinen
Asst. Director of Athletics/
Compliance & Eligibility
(973) 596-5278
wuorinen@adm.njit.edu

NJIT Alumni Athletic Hall of Fame

Name	Grad. Year	Contribution	Sport(s)	Years	Year of Induction
BAUDER, Fred "Coach"	—	Coach	M-Basketball	1932-61	1989
BAKUN, Myron	1967	Athlete	M-Soccer	1964-66	1991
BLUM, Raymond E.	1950	Distinguished Alum.	Speedskating/Cycling	—	1996
BORJA, Hernan "Chico"	1981	Athlete	M-Soccer	1977-80	1986
BORNAKO, Gregory "Egor"	1970	Athlete	M-Fencing	1966-70	1987
BOWSER, Hamilton V.	1952	Athlete	M-Fencing	1948-52	1989
BRADLEY, Thomas	1978	Athlete	M-Swimming	1974-78	1990
CRUZ, Edward	1963	Athlete	M-Soccer	1959-62	1995
DAWSON, Marilyn E.	1986	Athlete	WVB/WBKB/SB	1982-86	1991
DEVITO, Louis	1960	Athlete	M-Soccer/M-Fencing	1956-60	1992
DIAS, Joe A.	1977	Athlete	M-Soccer	1973-76	1993
DRURY, Eugene M.	1963	Athlete	M-Tennis	1960-63	1988
ETIENNE, Yves	1979	Athlete	M-Volleyball	1976-78	1990
FEHN, Gilbert F.	1940	Athlete	M-Basketball/M-Tennis	1936-40	1992
FITZGERALD, Joseph M.	—	Coach Asst. Coach	M-Basketball M-Basketball	1961-66 1952-61	1986
FLEISHER, Seymour "Zoom"	1951	Athlete	M-Basketball	1947-51	1992
GAGLIARDO, Salvatore A.	1985	Athlete	M-Basketball	1981-85	1995
GALLAGHER, Thomas G.	1985	Athlete	M-Basketball	1981-85	1991
GIOVANNOLI, Arnold L.	1953	Athlete	M-Basketball	1950-53	1993
GOLDRICK PITT, Elizabeth M.	1990	Athlete	WVB/SB/WBKB/WTen	1985-90	1995
GRUENEWALD, Wendy A.	1997	Athlete	WBKB/SB/WVB/WSoc	1992-96	2003
HAASE, Jay W.	1975	Athlete	M-Fencing	1971-75	1988
HAMMOND, Kenneth W.	1979	Athlete	M-Soccer	1974-77	2003
HANDWERKER, Andy	1963	Athlete	M-Soccer	1959-62	2002
HAUSSER, Paul C.	—	Administrator Coach Coach	— Fencing Baseball	1953-91 1954-88 1953-72	1990
HUBEY, Ali	1972	Athlete	M-Soccer	1968-71	1990
HURTADO, Fabian	1975	Athlete	M-Soccer	1970-73	1987
KASBARIAN, Raymond P.	1966	Founder/Athlete	Judo	1962-66	1989
KETZNER, Robert Shelby	—	Coach	Rifle	1962-86	1987
KHOWAYLO, Alex	1969	Athlete	M-Soccer	1960-63	1996
LUBETKIN, Charles "Tudy"	1953	Athlete	M-Basketball/M-Track	1949-52	1994
LYNCH, Robert K.	1984	Athlete Coach	M-Fencing M-Fencing	1977-80 1986-91	1993
MacDONALD, Dan	1984	Athlete	Baseball	1981-84	1991
OLSEN, Richard J.	1969	Athlete	M-Basketball	1965-69	1988
OLSON, George R.	1977	Athlete	Baseball	1974-77	1987
ROGERS, Warren E.	1988	Athlete	M-Basketball	1983-87	1993
ROMULUS, Rudy	1991	Athlete	M-Volleyball	1988-91	1996
SCHMID, John "Gene"	--	Coach Asst. Coach	Baseball Baseball	1973-97 1968-72	2002
SIMON, J. Malcolm	—	Coach Athletics Director	M-Soccer —	1955-83 1983-94	1994
SKURLA, Peter J.	1941	Athlete	Bowling	1937-41	1992
SWANSON, Robert F.	—	Athletics Director	—	1947-82	1986
TOSATO, Lawrence P.	1956	Athlete	M-Basketball/Baseball	1952-56	1987
TUBELLO, Jeffrey	1976	Athlete	Rifle	1972-76	1988
WALSH, John J.	1966	Athlete	MSoc/MBKB/Baseball	1962-66	1986
WASNIEWSKI, Frank	1980	Athlete	M-Tennis	1977-80	1990
WOROBEC, Myron S.	1966	Athlete	M-Soccer	1962-65	1994
YONEZUKA, Yoshisada	—	Founder/Coach	Judo	1962-??	1991
ZORN, Werner	1962	Athlete	M-Soccer	1958-61	1988
1960 Men's Soccer Team		NAIA co-national champion			1988
1981-82 Men's Basketball Team		NJIT's first ECAC and IAC champion			1990
1982 Baseball Team		NJIT's second ECAC and IAC champion			1993

Central Atlantic Collegiate Conference

When NJIT reclassified its athletic programs to NCAA Division II from Division III in 1997, the Highlanders joined the New York Collegiate Athletic Conference (NYCAC). After three years of NYCAC play, the Highlanders began a new era in the fall of 2000 when they became members of the **Central Atlantic Collegiate Conference (CACC)**.



For its first two seasons in the league, NJIT was the only CACC school with full NCAA membership. The others were in a period of transition while switching affiliation from the National Association of Intercollegiate Athletics (NAIA).

However, six other CACC members completed their provisional requirements in 2002, four more did so in 2003, and this year, Wilmington (Del.) College culminates the transition by making its NCAA debut. As a conference, the CACC was voted into active status by the NCAA membership committee in July 2004. Shortly thereafter, it was granted an automatic qualifier into the NCAA Championships in four sports, including men's and women's basketball.

The CACC has allowed the Highlanders to save tremendously on travel time and costs. NJIT is centrally located in the conference, and four other member schools are in New Jersey, allowing the opportunity to foster local rivalries.

More information is available on the Internet at www.caccathletics.org. The site was redesigned in the summer of 2004.

2004 CACC Tournament

March 2

ALL-TOURNAMENT TEAM

#1 Holy Family 84, #8 Teikyo Post 46

Shenee Clarke, *Caldwell*

#2 USP 92, #7 NJIT 52

Margaret Denman, *Dominican*

#3 Dominican 78, #6 Felician 53

Jacklyn Tracey, *Dominican*

#5 Bloomfield 74, #4 Caldwell 54

Kandice Harper, *Bloomfield*

Crystal Yuille, *Bloomfield*

March 5 at Holy Family

Kate Baun, *Holy Family*

Holy Family 70, Bloomfield 38

Nina Smith, *Holy Family*

USP 66, Dominican 58

Roni DiCiccio, *USP*

Shelby Rance, *USP*

March 6 at Holy Family

Leah Shumoski, *USP*

USP 74, Holy Family 62

MVP: Shelby Rance

2003-04 STANDINGS

	CACC	Overall
Holy Family	21-1 .955	28-4 .875
USP	20-2 .909	24-6 .800
Dominican	16-6 .727	18-11 .621
Caldwell	12-10 .545	12-16 .429
Bloomfield	12-10 .545	14-15 .483
Felician	11-11 .500	11-16 .407
NJIT	11-11 .500	12-16 .429
Teikyo Post	11-11 .500	13-15 .464
Goldey-Beacom	8-14 .364	9-17 .346
Georgian Court	7-15 .318	7-20 .259
Wilmington	2-20 .091	2-25 .074
Nyack	1-21 .045	1-26 .037

ALL-CONFERENCE TEAM

Kate Baun, Sr, G, *Holy Family*

Shenee Clarke, Sr, G, *Caldwell*

Alesha Clayton, So, F, *Felician*

Ashley Dunek, Jr, F, *Holy Family*

Kate Jordan, Sr, G, *USP*

Lauren Meyer, Jr, F, *Georgian Court*

Kim Rowley, Fr, C, *Goldey-Beacom*

Leah Shumoski, So, F, *USP*

Nina Smith, Sr, C, *Holy Family*

Jillian Younghans, So, G, *Dominican*

Honorable Mention: Jamie Battinieri, *Holy Family*.

Player of the Year

Leah Shumoski, *USP*

Coach of the Year

Nate Ware, *USP*

Team Sportsmanship Award

Nyack

LEADERS

Scoring	GP	Pts.	PPG
Lauren Meyer, <i>Georgian Court</i>	27	533	19.7
Nina Smith, <i>Holy Family</i>	26	492	18.9
Leah Shumoski, <i>USP</i>	30	513	17.1

Rebounding	GP	Reb.	RPG
Kim Rowley, <i>Goldey-Beacom</i>	26	262	10.1
Leah Shumoski, <i>USP</i>	30	268	8.9
Nina Smith, <i>Holy Family</i>	26	227	8.7

Assists	GP	Ast.	APG
Kate Jordan, <i>USP</i>	30	145	4.83
Roni DiCiccio, <i>USP</i>	30	142	4.73
Melissa Czeremcha, <i>Teikyo Post</i>	28	120	4.29

Blocks	GP	Blk.	BPG
Nina Smith, <i>Holy Family</i>	26	58	2.23
Megan Bauer, <i>Holy Family</i>	32	54	1.69
Ashley Rossi, <i>Dominican</i>	29	45	1.55

Steals	GP	Stl.	SPG
Shenee Clarke, <i>Caldwell</i>	28	100	3.57
Kelly Crowe, <i>NJIT</i>	28	94	3.36
Leah Shumoski, <i>USP</i>	30	92	3.07



The 2004-05 NJIT Women's Basketball Team

Seated L-R: Angelica Sepulveda (manager); Jessica Vogel, Erika Velez, Lisa Neira, Jackie McCaffrey, Kelly Crowe, Dayana Escalante (manager). **Standing L-R:** Kim Bowen Lusk (head coach), Aine O'Dwyer, Kate Daumer, Selena Kershaw, Emese Gyuricza, Eti Ebewo, Breanna Turnbull, Jackie Lupo, Rena Goble (assistant coach), Nicole Ballou (assistant coach). Missing: Denaya Hemingway.

New Jersey Institute of Technology 2004-05 Women's Basketball Schedule

Day	Date	Opponent	Time
Mon.	Nov.15	ASSUMPTION	5 p.m.
Fri.	Nov.19	Golden Bear Classic at Kutztown NJIT vs. East Stroudsburg	3 p.m.
		Salem International vs. Kutztown	5 p.m.
Sat.	Nov.20	Golden Bear Classic at Kutztown East Stroudsburg vs. Salem International	5 p.m.
		NJIT vs. Kutztown	7 p.m.
Tue.	Nov.30	at Felician*	6 p.m.
Thu.	Dec.2	GOLDEY-BEACOM*	6 p.m.
Sat.	Dec.4	HOLY FAMILY*	1 p.m.
Tue.	Dec.7	at Teikyo Post*	6 p.m.
Sat.	Dec.11	at USP*	6 p.m.
Wed.	Dec.29	Bryant Christmas Tournament NJIT vs. Bryant	1 p.m.
		Lock Haven vs. American International	3 p.m.
Thu.	Dec.30	Bryant Christmas Tournament NJIT vs. American International	1 p.m.
		Lock Haven vs. Bryant	3 p.m.
Wed.	Jan.5	WILMINGTON (Del.)*	6 p.m.
Tue.	Jan.11	at Caldwell*	6 p.m.
Sat.	Jan.15	at Bloomfield*	1 p.m.
Tue.	Jan.18	DOMINICAN (N.Y.)*	6 p.m.
Thu.	Jan.20	at Nyack*	6 p.m.
Sat.	Jan.22	GEORGIAN COURT*	1 p.m.
Tue.	Jan.25	FELICIAN*	6 p.m.
Thu.	Jan.27	at Goldey-Beacom*	6 p.m.
Sat.	Jan.29	at Holy Family*	2 p.m.
Tue.	Feb.1	TEIKYO POST*	6 p.m.
Sat.	Feb.5	USP*	1 p.m.
Sat.	Feb.12	at Wilmington (Del.)*	1 p.m.
Tue.	Feb.15	CALDWELL*	6 p.m.
Sat.	Feb.19	BLOOMFIELD*	1 p.m.
Tue.	Feb.22	at Dominican (N.Y.)*	6 p.m.
Thu.	Feb.24	NYACK*	6 p.m.
Sat.	Feb.26	at Georgian Court*	2 p.m.
	Mar.2,4,5	CACC Tournament	

Head Coach: Kim Bowen Lusk (Southern Connecticut '99), 3rd year

* Central Atlantic Collegiate Conference
Home games (CAPS) at Fleisher Athletic Center