

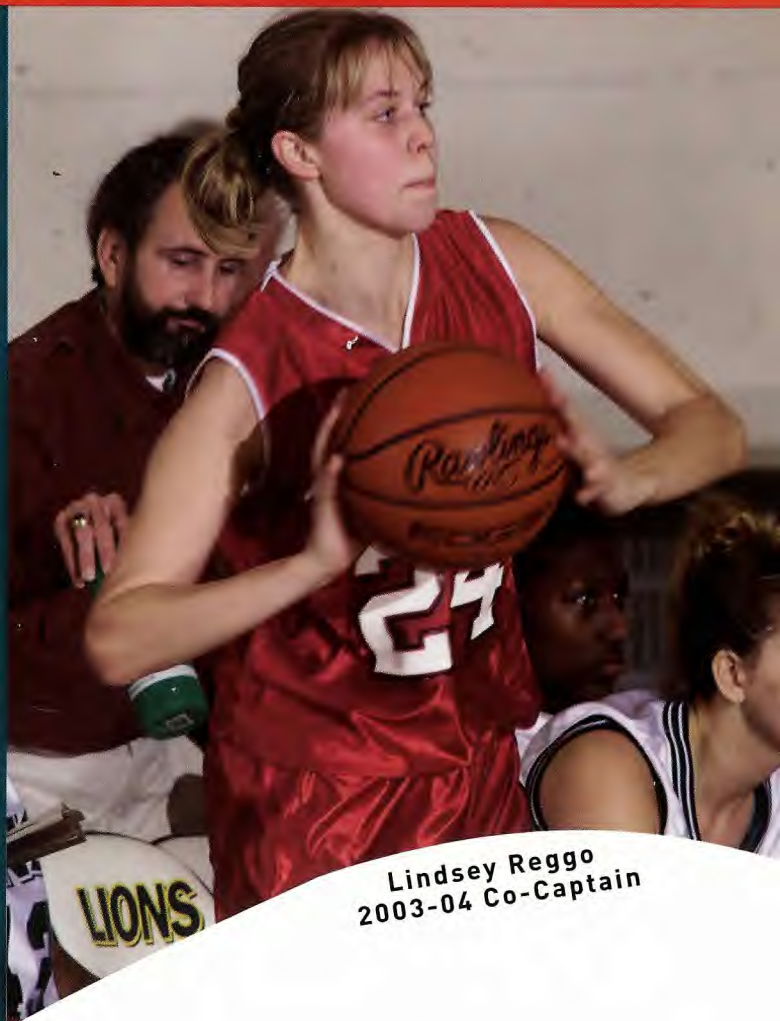

Kate Duncan
2003-04
Co-Captain



Lindsey Reggo
2003-04 Co-Captain

2003-04 women's basketball



njit facts

Location	University Heights, Newark, NJ 07102
Founded	1881 (as Newark Technical School)
Undergraduate Enrollment	5,800
Nickname	Highlanders
Colors	Scarlet and White
President	Dr. Robert A. Altenkirch
Director of Athletics.....	Lenny Kaplan
Athletics Department Phone	(973) 596-3636
Athletics Department FAX	(973) 596-8295
Athletics Department URL	www.njit.edu/athletics
Head Women's Basketball Coach	Kim Bowen Lusk (Southern Conn. State '99)
Career Record	16-12 (1 yr.)
Record at NJIT	same
Office Phone	(973) 596-3633
Best Time To Reach	mornings
Lusk E-Mail	bowen@adm.njit.edu
Assistant Coach	Nicole Ballou
Assistant Coach Phone	(973) 596-3635
Captains	Kate Duncan, Lindsey Reggo
Managers	Miriam Duro, Jahkira Patterson
Affiliations	NCAA II, ECAC
Conference	Central Atlantic Collegiate (since 2000-01)
Home Arena	Entwisle Gymnasium (cap. 1,500)
First Year of Program	1986-87
All-Time Record	131-222 (15 yrs.)
2002-03 Record	16-12
2002-03 Conference Record (Finish)	15-7 (4th/12)
2002-03 Conference Tournament	Semifinals
Starters Returning/Lost	3/2
Letterwinners Returning/Lost	7/3
Coordinator of Sports Information Services	Mark Mentone
Office Phone	(973) 596-8324
Home Phone	(973) 743-2658
E-Mail	mentone@adm.njit.edu
Women's Basketball/Sports Information FAX	(973) 596-8440
Results Hotline	(973) 596-5555
Online Undergraduate Application	https://hex.njit.edu/undergradAppln/ugApply.jsp

Quick Facts	IFC
Season Outlook	2
President Robert A. Altenkirch	3
Vice President for Academic and Student Services Joel Bloom	3
Director of Athletics Lenny Kaplan	3
Coaching Staff/Managers	4
Roster	5
2002-03 Statistics and Results	6
2002-03 Game-By-Game Highs	7
Returning Player Profiles	8
Newcomer Profiles	15
Division II at a Glance	17
About NJIT	18
Athletics Facilities	20
About Newark	21
School Records	22
All-Time Honors	25
All-Time Results	26
All-Time Records vs. Opponents	27
All-Time Coaching Records	27
All-Time Roster	28
"The Last Time..."	29
Opponent Information	30
Directions to NJIT	33
Athletics and Physical Education Staff Directory	34
NJIT Alumni Athletic Hall of Fame	35
Central Atlantic Collegiate Conference	36
Team Picture	IBC
Schedule	OBC

MEDIA INFORMATION

This guide is designed to assist the media in their coverage of New Jersey Institute of Technology women's basketball. The NJIT sports information services department will provide an official NCAA box score within 15 minutes after the conclusion of each home game, with play-by-play available upon request.

All requests for interviews with players and coaches must be made through the sports information office, 973-596-8324. Following games, Coach Lusk and selected players will be available on the floor following a 10-minute cooling-off period. All visiting radio broadcast requests should be made at least two weeks in advance.

CREDITS

The 2003-04 NJIT Women's Basketball Guide is a production of the NJIT sports information services department in cooperation with the Office of University Communications. Writing and interior design by Mark Mentone on Adobe PageMaker 7.0. Editorial assistance by Kim Bowen Lusk and Tim Wuorinen. Design assistance by Anthony D'Agosta '05. Except where indicated, photography by PM Studios, Edison, New Jersey and Marc Hagemeier Photography, Jupiter, Florida. Printing by Prestige Graphics, Union, New Jersey.



The NJIT Highlander.

"NJIT Women's Basketball – The Best of Both Worlds"

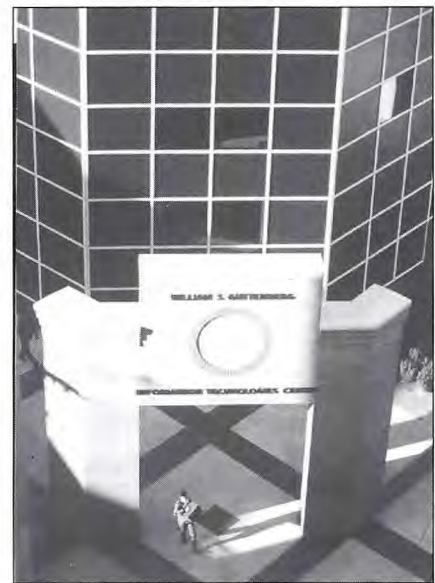

Mike Peters

The Gutenberg Information Technologies Center.

Improvement from the previous season is a goal that virtually every basketball coach sets each October. If the New Jersey Institute of Technology women's team meets that standard, it will be a record-breaking year.

Under new head coach **Kim Bowen Lusk**, the 2002-03 Highlanders tied the school record for victories with 16. It was the most wins ever for NJIT in its six years as a member of NCAA Division II. Another winning season would be the program's third consecutively, tying another program record.

To reach their goals, NJIT must seamlessly replace graduated starters **SchrKya Massey** and **Nicole Ballou**, who combined for more than 25 of the team's 65.6 points per game last season, were the primary ball-handlers, and provided numerous intangibles. According to Lusk, this will take a team effort.

"Every player must have as their goal to improve from last year," Lusk said. "We're not placing high expectations on any one player. We expect to be well-balanced."

As a player at Southern Connecticut State University, Lusk competed against some of the best teams in the Northeast region. With this experience in mind, she has scheduled four Northeast-10 Conference opponents, including her alma mater, an NCAA Tournament team a year ago.

"The goal of our non-conference schedule is to play tough regional opponents and to get an idea of where we stand," Lusk said. "It's the best experience our players can get. When we get into conference play, we want to be able to step on the court every game knowing we can defeat our opponent."

Backcourt

NJIT will once again start in a three-guard set. Co-captain and fourth-year starter **Lindsey Reggo** (13.4 ppg, 5.0 rpg, 58 3FG in 2002-03) is already among the top 10 scorers in school history. Irish import **Aine O'Dwyer** is the leading candidate on the wing, but sophomore **Jessica Vogel** (7.0 ppg, 4.6 rpg) and freshman **Kelly Crowe** are expected to be significant parts of the playing rotation.

At point guard, sophomore **Shonte Dixon** (1.9 ppg, 1.9 rpg) and freshman **Erika Velez** are in a battle for the starting job. Lusk is torn between Dixon's knowledge of the game and year of experience and Velez's passing and defensive prowess.

"On the whole, we're a better outside shooting team than we were last year," Lusk said. "All of our guards add something to the mix and I feel confident using them at any position."

Frontcourt

The Highlanders hope to receive a breakout year from their third-year starting center, junior **Selena Kershaw (pictured)** (6.2 ppg, 6.5 rpg, 18 blocks).

"Selena looks stronger and more confident than ever before," Lusk said. "We expect her to make her presence known on both ends of the court."



At power forward, three-year incumbent and co-captain **Kate Duncan** (3.3 ppg, 6.1 rpg) will be pushed for her starting role by junior **Jackie Lupo** (4.9 ppg, 2.4 rpg). Also competing for time will be freshmen **Eti Ebewo** and **Denaya Hemingway** and transfer **Jady Alvarez**.

Sophomore **Breanna Turnbull** (4.5 ppg, 3.6 rpg) has missed much of the preseason due to injury, and hopes to be back by mid-December to help out at small forward and in the backcourt.

DR. ROBERT A. ALTENKIRCH

President

Dr. Robert A. Altenkirch was selected the seventh president of NJIT in May 2002.

Altenkirch, a mechanical engineer, was most recently the vice president for research at Mississippi State University (MSU). He brings to NJIT a wide background in university research, teaching and administration, with extensive experience in program development, fundraising and federal relations. He has served the University of Kentucky as professor and chair of mechanical engineering, MSU as professor and dean of the College of Engineering, and Washington State University as professor and dean of the College of Engineering and Architecture.

Altenkirch was once a prominent soccer official. He was the referee for the 1987 NAIA women's national championship game, and also worked the middle for five consecutive Kentucky state high school championships.

Altenkirch holds a Ph.D. from Purdue University, a M.S. from the University of California-Berkeley, and a B.S.M.E. from Purdue. A native of St. Louis, Missouri, he is a member of several professional societies and a reviewer for numerous professional journals.



DR. JOEL BLOOM

Vice-President for Academic and Student Services

Dr. Joel Bloom has worked at NJIT since July 1990.



In his current position, he is responsible for nine divisions of the university, including Physical Education and Athletics.

Dr. Bloom is also Dean of the Albert Dorman Honors College, which enrolls more than 525 students who are typically in the top 10 percent of their high school graduating class.

Prior to NJIT, Dr. Bloom spent seven years as Assistant Commissioner in the New Jersey Department of Education. He is currently the Chair of the NASULGC Council of Chief Student Affairs Officers and the Newark Consortium Board for Pre-College Education.

Dr. Bloom earned his Bachelor's and Master's degrees from Hunter College, and holds a Master's and Doctorate from Columbia University Teachers College.

LENNY KAPLAN

Director of Athletics

After serving 11 years in the athletics department at Division-I Manhattan College, **Lenny Kaplan** was appointed in August 2000 to NJIT's newly-created position of senior administrator for athletics, physical education, recreation and intramurals. He assumed the duties of director of athletics shortly thereafter.



Kaplan is a 1988 graduate of St. John's University with a degree in athletics administration. After three years as Manhattan's director of operations, he served as an assistant athletics director from 1991-2000. He is the Central Atlantic Collegiate Conference Executive Committee Supervisor for men's basketball, and serves on the NCAA Division II nominating committee, the D-II Women's Soccer Regional Advisory Committee, and the Eastern Intercollegiate Volleyball Association Executive Committee.

Kaplan resides in Merrick, New York, with his wife, Nancy, and their sons, Michael and Joshua.

Coaching Staff

KIM BOWEN LUSK

Head Coach

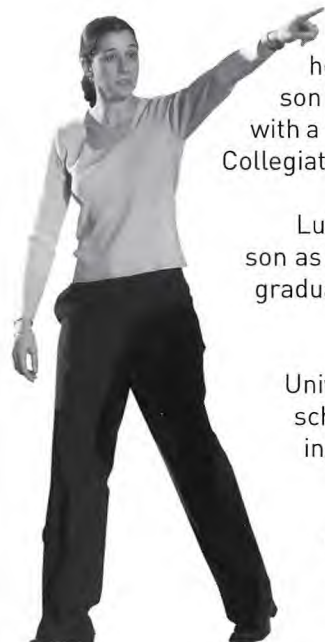

Kim Bowen Lusk was elevated from interim women's basketball coach at NJIT to assistant athletics director and head coach in April 2003. Her promotion followed a 2002-03 season in which the Highlanders tied the school record for victories with a 16-12 record and reached the semifinals of the Central Atlantic Collegiate Conference Tournament.

Lusk was named interim coach in September 2002 after one season as first assistant under Sharon Manning Beverly. Prior to NJIT, she spent two years as a graduate assistant at the University of New Haven.

Lusk was a four-year swing player and two-year captain at Southern Connecticut State University, graduating with a bachelor's degree in psychology in 1999. She holds the Owls' school record for assists in a game, dishing out 15 against Albertus Magnus College during her junior season.

A native of Valhalla, New York, Lusk earned a master's of business administration with a concentration in sports management from New Haven in 2001. She is also NJIT's senior woman administrator. She resides in New Rochelle, New York, with her husband, Jim.



NICOLE BALLOU

Assistant Coach

Nicole Ballou joins the coaching staff directly off a successful playing career at NJIT.



A four-year starter at point guard, Ballou is the program's all-time leader in games (109), assists (396) and steals (193). She never missed a game in her collegiate career.

A two-year captain, she was named the Highlanders' Co-Most Valuable Player as a senior, leading NJIT to a CACC playoff berth.

She holds the school record with 12 assists in a game on January 15, 2002, versus Felician College.

Ballou is a graduate of Notre Dame Academy in Staten Island, New York. She received a bachelor's degree in management from NJIT in 2003, and lives in Staten Island.

JAHKIRA PATTERSON

MIRIAM DURO

Managers



Jahkira Patterson (l.) and Miriam Duro are in their first season as women's basketball managers.

Patterson, a junior from Hillside, is majoring in information technology. She is a 2001 graduate of Maryland of the Oranges High School.

Duro, a sophomore, was born in Spain and resides in Newark. A 2002 graduate of Mother Seton Regional High School in Clark, she is majoring in business management.

No.	Name	Yr.	Pos.	Ht.	Hometown/High School (Prev. College)
3	Jady Alvarez	So.	F	5-8	Perth Amboy, NJ/Perth Amboy (Georgian Court)
5	Breanna Turnbull	So.	F	5-9	Kingston, ONT/Frontenac Secondary
12	Shonté Dixon	So.	G	5-2	Henderson, KY/Henderson County
15	Erika Velez	Fr.	G	5-6	Garnerville, NY/North Rockland
20	Jessica Vogel	So.	G/F	5-10	Shamong, NJ/Shawnee
22	Kelly Crowe	Fr.	G	5-9	Wayne, PA/Upper Merion Area
24	Lindsey Reggo	Sr.	G	5-7	Ridgefield, NJ/Ridgefield Memorial
25	Áine O'Dwyer	Fr.	G/F	5-9	Tipperary, Ireland/Scoil Ruain
30	Selena Kershaw	Jr.	C	6-1	South Orange, NJ/Columbia
31	Jackie Lupo	Jr.	F	5-10	Bayville, NJ/Jackson Memorial
33	Kate Duncan	Sr.	F	6-0	Highlands Ranch, CO/Paramus Catholic [NJ]
42	Denaya Hemingway	Fr.	F	5-10	Jersey City, NJ/Ferris
55	Eti Ebewo	Fr.	F	5-10	Parlin, NJ/Old Bridge

Head Coach: Kim Bowen Lusk (Southern Connecticut '99), 2nd year

Assistant Coach: Nicole Ballou

Captains: Kate Duncan, Lindsey Reggo

Managers: Miriam Duro, Jahkira Patterson

Assistant coach **Nicole Ballou** and head coach **Kim Bowen Lusk**.



Captains **Kate Duncan** and **Lindsey Reggo**.

2002-03 Statistics & Results

Final 2002-03 Women's Basketball NJIT Combined Team Statistics

RECORD:	OVERALL	HOME	AWAY	NEUTRAL
ALL GAMES.....	(16-12)	(11-2)	(4-9)	(1-1)
CONFERENCE.....	(15-7)	(11-1)	(4-6)	(0-0)
NON-CONFERENCE.....	(1-5)	(0-1)	(0-3)	(1-1)

##	Player	GP-GS	Min--Avg	---TOTAL---		---3-PTS---				----REBOUNDS----															
				FG-FGA	Pct	3FG-FGA	Pct	FT-FTA	Pct	Off	Def	Tot	Avg	PF	FO	A	TO	Blk	Stl	Pts	Avg				
22	MASSEY, SchrKyA....	27-26	787 29.1	154-446	.345	0-9	.000	131-175	.749	34	82	116	4.3	87	3	100	101	10	72	439	16.3				
24	REGGO, Lindsey....	28-27	952 34.0	136-354	.384	58-175	.331	45-64	.703	41	100	141	5.0	66	0	48	48	10	34	375	13.4				
13	BALLOU, Nicole....	28-28	918 32.8	79-270	.293	17-80	.213	73-104	.702	25	63	88	3.1	86	4	120	60	6	63	248	8.9				
20	VOGEL, Jessica....	28-9	652 23.3	82-235	.349	11-47	.234	22-31	.710	46	84	130	4.6	35	0	27	37	0	23	197	7.0				
30	KERSHAW, Selena....	26-13	429 16.5	67-152	.441	0-0	.000	28-65	.431	68	100	168	6.5	82	2	12	61	18	19	162	6.2				
05	TURNBULL, Breanna..	26-4	465 17.9	45-112	.402	0-2	.000	27-49	.551	40	54	94	3.6	41	1	29	51	3	19	117	4.5				
33	DUNCAN, Kate.....	28-28	589 21.0	38-83	.458	0-1	.000	17-33	.515	66	104	170	6.1	86	2	17	30	7	28	93	3.3				
31	LUPPO, Jackie.....	17-1	210 12.4	27-71	.380	8-19	.421	22-28	.786	15	26	41	2.4	29	0	9	16	1	5	84	4.9				
15	SAMMS, Chevanese...	24-4	308 12.8	29-64	.453	0-0	.000	10-22	.455	37	54	91	3.8	45	1	7	30	9	21	68	2.8				
12	DIXON, Shonte.....	26-0	298 11.5	19-61	.311	0-0	.000	12-21	.571	21	29	50	1.9	29	0	21	26	1	12	50	1.9				
55	ROBINSON, Sharae...	8-0	42 5.3	1-7	.143	0-0	.000	2-6	.333	1	7	8	1.0	7	0	4	6	0	3	4	0.5				
TEAM.....										76	78	154	5.5	0	9										
Total.....		28	5650	677-1855	.365	94-333	.282	389-598	.651	470	781	1251	44.7	593	13	394	475	65	299	1837	65.6				
Opponents.....		28	5650	581-1648	.353	99-362	.273	460-717	.642	419	804	1223	43.7	506	-	353	595	95	195	1721	61.5				

TEAM STATISTICS	NJIT	OPP	DATE	OPPONENT	W/L	SCORE	ATTEND
SCORING.....	1837	1721	*11/22/02	vs Stonehill	L	64-80	45
Points per game.....	65.6	61.5	*11/23/02	vs La Roche	W	85-52	100
Scoring margin.....	+4.1	-	*11/26/02	NYACK	W	63-56	111
FIELD GOALS-ATT.....	677-1855	581-1648	12/1/02	KUTZTOWN	L	67-70	98
Field goal pct.....	.365	.353	*12/4/02	at Wilmington (DE)	W	64-39	55
3 POINT FG-ATT.....	94-333	99-362	*12/7/02	at Dominican (NY)	W	77-69	-
3-point FG pct.....	.282	.273	*12/10/02	at Goldey-Beacom	W	67-35	-
3-pt FG made per game..	3.4	3.5	*12/14/02	at Felician	W	76-67	100
FREE THROWS-ATT.....	389-598	460-717	*12/21/02	at Georgian Court	L	51-67	80
Free throw pct.....	.651	.642	12/30/02	at Eckerd	LOT	56-66	126
REBOUNDS.....	1251	1223	1/2/03	at Saint Leo	L	40-96	131
Rebounds per game.....	44.7	43.7	*1/5/03	USP	W	81-51	98
Rebounding margin.....	+1.0	-	*1/7/03	at Caldwell	L	57-68	55
ASSISTS.....	394	353	*1/9/03	TEIKYO POST	W	74-38	195
Assists per game.....	14.1	12.6	*1/14/03	at Bloomfield	L	64-65	50
TURNOVERS.....	475	595	*1/16/03	DOMINICAN (NY)	W	60-56	89
Turnovers per game.....	17.0	21.3	*1/18/03	at Holy Family	L	69-79	79
Turnover margin.....	+4.3	-	*1/21/03	FELICIAN	W	82-77	180
Assist/turnover ratio..	0.8	0.6	*1/25/03	GOLDEY-BEACOM	W	73-60	170
STEALS.....	299	195	*1/28/03	NYACK	W	69-61	100
Steals per game.....	10.7	7.0	*2/1/03	CALDWELL	W	53-51	225
BLOCKS.....	65	95	*2/5/03	at Teikyo Post	L	59-65	126
Blocks per game.....	2.3	3.4	*2/8/03	HOLY FAMILY	L	60-71	75
WINNING STREAK.....	0	-	*2/11/03	at USP	LOT	55-58	100
Home win streak.....	3	-	*2/15/03	BLOOMFIELD COLLEGE	W	59-56	180
ATTENDANCE.....	1881	1271	*2/19/03	GEORGIAN COURT	W	77-54	161
Home games-Avg/Game....	13-145	13-87	*2/22/03	WILMINGTON (DE)	W	72-50	199
Neutral site-Avg/Game..	-	2-72	\$2/26/03	at Caldwell	L	63-64	224

* CACC

! Clarion Classic

\$ CACC Tournament

SCORE BY PERIODS:	1st	2nd	OT	Total
NJIT.....	829	999	9	1837
Opponents.....	773	926	22	1721

NJIT 2002-03 Women's Basketball Game-by-Game Highs

Opponent	Date	Score	WL	POINTS	REBOUNDS	ASSISTS	STEALS	BLOCKED SHOTS
vs Stonehill	11/22/02	64-80	L	29-MASSEY, SchrKya	7-MASSEY, SchrKya DIXON, Shonte	5-BALLOU, Nicole	3-MASSEY, SchrKya	2-MASSEY, SchrKya
vs La Roche	11/23/02	85-52	W	22-MASSEY, SchrKya	12-DUNCAN, Kate	5-BALLOU, Nicole MASSEY, SchrKya	5-MASSEY, SchrKya	None
NYACK	11/26/02	63-56	W	16-MASSEY, SchrKya	7-REGGO, Lindsey DUNCAN, Kate	5-BALLOU, Nicole MASSEY, SchrKya	6-MASSEY, SchrKya	None
KUTZTOWN	12/1/02	67-70	L	21-MASSEY, SchrKya	7-TURNBULL, Breanna KERSHAW, Selena	8-BALLOU, Nicole	2-MASSEY, SchrKya BALLOU, Nicole	1-MASSEY, SchrKya BALLOU, Nicole DUNCAN, Kate KERSHAW, Selena
at Wilmington (DE)	12/4/02	64-39	W	16-VOGEL, Jessica	9-DUNCAN, Kate	4-BALLOU, Nicole DIXON, Shonte	4-TURNBULL, Breanna	None
at Dominican (NY)	12/7/02	77-69	W	14-VOGEL, Jessica REGGO, Lindsey	9-REGGO, Lindsey	3-BALLOU, Nicole	1-MASSEY, SchrKya TURNBULL, Breanna SAMMS, Chevanese BALLOU, Nicole REGGO, Lindsey	1-KERSHAW, Selena
at Goldey-Beacom	12/10/02	67-35	W	18-REGGO, Lindsey	10-KERSHAW, Selena	4-MASSEY, SchrKya	4-MASSEY, SchrKya	1-SAMMS, Chevanese
at Felician	12/14/02	76-67	W	25-REGGO, Lindsey	8-VOGEL, Jessica REGGO, Lindsey	4-MASSEY, SchrKya	5-BALLOU, Nicole	1-BALLOU, Nicole TURNBULL, Breanna KERSHAW, Selena
at Georgian Court	12/21/02	51-67	L	17-MASSEY, SchrKya	9-DUNCAN, Kate	5-MASSEY, SchrKya	4-BALLOU, Nicole MASSEY, SchrKya	1-MASSEY, SchrKya
at Eckerd	12/30/02	56-66	LOT	16-MASSEY, SchrKya	16-KERSHAW, Selena	4-REGGO, Lindsey	3-SAMMS, Chevanese	2-REGGO, Lindsey
at Saint Leo	1/2/03	40-96	L	7-KERSHAW, Selena MASSEY, SchrKya	11-KERSHAW, Selena	2-MASSEY, SchrKya REGGO, Lindsey ROBINSON, Sharae	3-BALLOU, Nicole	1-TURNBULL, Breanna DUNCAN, Kate
USP	1/5/03	81-51	W	18-REGGO, Lindsey	8-VOGEL, Jessica KERSHAW, Selena	7-MASSEY, SchrKya	9-MASSEY, SchrKya	1-BALLOU, Nicole MASSEY, SchrKya
at Caldwell	1/7/03	57-68	L	18-MASSEY, SchrKya REGGO, Lindsey	7-MASSEY, SchrKya	8-BALLOU, Nicole	1-BALLOU, Nicole MASSEY, SchrKya REGGO, Lindsey	1-REGGO, Lindsey
TEIKYO POST	1/9/03	74-38	W	16-REGGO, Lindsey	11-REGGO, Lindsey	4-MASSEY, SchrKya	3-BALLOU, Nicole	1-SAMMS, Chevanese
at Bloomfield	1/14/03	64-65	L	18-REGGO, Lindsey	15-KERSHAW, Selena	7-MASSEY, SchrKya	2-VOGEL, Jessica	3-KERSHAW, Selena
DOMINICAN (NY)	1/16/03	60-56	W	21-MASSEY, SchrKya	10-BALLOU, Nicole	4-BALLOU, Nicole	4-DUNCAN, Kate	1-TURNBULL, Breanna DUNCAN, Kate
at Holy Family	1/18/03	69-79	L	19-MASSEY, SchrKya	7-SAMMS, Chevanese	8-BALLOU, Nicole	3-BALLOU, Nicole REGGO, Lindsey	None
FELICIAN	1/21/03	82-77	W	24-MASSEY, SchrKya	10-KERSHAW, Selena	5-REGGO, Lindsey MASSEY, SchrKya	3-MASSEY, SchrKya	1-KERSHAW, Selena REGGO, Lindsey
GOLDEY-BEACOM	1/25/03	73-60	W	20-MASSEY, SchrKya	8-SAMMS, Chevanese DUNCAN, Kate	10-MASSEY, SchrKya	4-MASSEY, SchrKya	2-SAMMS, Chevanese
NYACK	1/28/03	69-61	W	18-BALLOU, Nicole	8-LUPO, Jackie KERSHAW, Selena	5-REGGO, Lindsey	3-BALLOU, Nicole VOGEL, Jessica	1-LUPO, Jackie KERSHAW, Selena
CALDWELL	2/1/03	53-51	W	15-MASSEY, SchrKya	10-DUNCAN, Kate	5-BALLOU, Nicole	7-BALLOU, Nicole	1-KERSHAW, Selena REGGO, Lindsey DUNCAN, Kate
at Teikyo Post	2/5/03	59-65	L	26-REGGO, Lindsey	12-SAMMS, Chevanese	5-MASSEY, SchrKya	2-REGGO, Lindsey MASSEY, SchrKya	3-SAMMS, Chevanese
HOLY FAMILY	2/8/03	60-71	L	26-MASSEY, SchrKya	7-MASSEY, SchrKya	3-MASSEY, SchrKya	4-DUNCAN, Kate	None
at USP	2/11/03	55-58	LOT	20-MASSEY, SchrKya	12-KERSHAW, Selena	5-MASSEY, SchrKya	4-MASSEY, SchrKya	3-KERSHAW, Selena
BLOOMFIELD COLLEGE	2/15/03	59-56	W	13-MASSEY, SchrKya	13-VOGEL, Jessica	6-BALLOU, Nicole	3-KERSHAW, Selena	1-DUNCAN, Kate
GEORGIAN COURT	2/19/03	77-54	W	14-MASSEY, SchrKya REGGO, Lindsey	11-DUNCAN, Kate	5-TURNBULL, Breanna MASSEY, SchrKya BALLOU, Nicole	4-MASSEY, SchrKya	3-KERSHAW, Selena REGGO, Lindsey
WILMINGTON (DE)	2/22/03	72-50	W	16-REGGO, Lindsey	9-DUNCAN, Kate	10-BALLOU, Nicole	5-BALLOU, Nicole	2-KERSHAW, Selena SAMMS, Chevanese
at Caldwell	2/26/03	63-64	L	16-LUPO, Jackie	8-VOGEL, Jessica	9-BALLOU, Nicole	2-MASSEY, SchrKya	2-REGGO, Lindsey

Returning Players

5

BREANNA TURNBULL

Sophomore • Forward • 5-9
Kingston, Ontario/Frontenac SS



Breanna M. Turnbull... battling preseason injuries... coaches like her inside-out game.

2002-03: Made four starts among her 26 appearances... in 17.9 minutes per game, averaged 4.5 points, 3.6 rebounds and 1.2 assists.

Prior to NJIT: Rookie of the Year, four-year captain and four-time MVP for coach Tim McCue at Frontenac Secondary... team won 2001 provincial championship... earned B'Nai B'Rith award and had the top accounting mark in her graduating year... also played soccer... played for her father, Tom Turnbull, on the AAU Kingston Magic.

Personal: Daughter of Tom and Holly Turnbull... sister Taryn was a scholarship basketball player at Division-I Tulane University... majoring in management with a GPA of 3.9... student in NJIT's Albert Dorman Honors College... born 4/15/83 in Kingston, Ontario.

Coach Bowen-Lusk on Turnbull: "Bre adds depth at the guard and small forward positions. She can hit the three as well as post up. We will look for her to come back mid-season and provide a spark to the rotation."

CAREER HIGHS

Points	12	vs. USP	1/5/03
Rebounds	11	vs. La Roche	11/23/02
Assists	5	vs. Georgian Court	2/19/03
Blocks	1	vs. Dominican at Saint Leo at Felician	1/16/03 1/2/03 12/14/02
Steals	4	at Wilmington	12/4/02
Three-Pointers	0		
Minutes	34	vs. La Roche	11/23/02



Year	GP/GS	FG-FGA	%	3FG-A	%	FT-FTA	%	Reb-Avg	Pts-Avg	A-Blk-Stl
2002-03	26/4	45-112	.402	0-2	.000	27-49	.551	94-3.6	117-4.5	29-3-19

12

SHONTÉ DIXON

Sophomore • Guard • 5-2
Henderson, Ky./Henderson County HS



Shonté Va'Na Dixon... looking for more time at point guard.

2002-03: Appeared in 26 games... averaged 1.9 points and 1.9 rebounds in 11.5 minutes per game... career-highs of eight points and seven boards in collegiate debut vs. Stonehill 11/22.

Prior to NJIT: Leading rebounder for coach Jeff Haile at Henderson County High.

Personal: Daughter of Delanie Hairlson... has five siblings... currently resides in Cliffwood Beach, N.J.... biology major.. born 10/15/83 in Henderson, Ky.

Coach Bowen-Lusk on Dixon: "Shonté is a steady point guard. She improved her footspeed and worked on her shot during the off-season. We are looking for her to be more vocal on the court and to run the offense."



CAREER HIGHS

Points	8	vs. Stonehill	11/22/02
Rebounds	7	vs. Wilmington	2/22/03
		vs. Stonehill	11/22/03
Assists	4	at Wilmington	12/4/02
Blocks	1	vs. Wilmington	2/22/03
Steals	2	four times	
Three-Pointers	0		
Minutes	23	vs. Nyack	11/26/02

Year	GP/GS	FG-FGA	%	3FG-A	%	FT-FTA	%	Reb-Avg	Pts-Avg	A-Blk-Stl
2002-03	26/0	19-61	.311	0-0	---	12-21	.571	50-1.9	50-1.9	21-1-12

Returning Players

20

JESSICA VOGEL

*Sophomore • Guard/Forward • 5-10
Shamong, N.J./Shawnee HS*

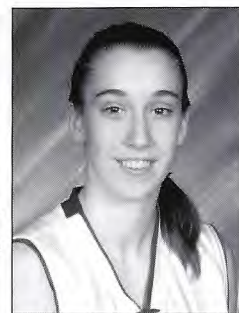

Jessica Rose Vogel... will either start or perform last year's "sixth player" role.

2002-03: Played in all 28 games, starting nine... averaged 7.0 points and 4.6 rebounds in 23.3 minutes per game... leading returning free-throw shooter (.710).

Prior to NJIT: Second-team all-league, Unsung Hero Award and captain's award winner for coach Gina Santone at Shawnee High... three-time league player of the week... National Honor Society member... was on school honor roll every semester... also participated in track and field.

Personal: Daughter of Paul and Loretta Vogel... father Paul played at current Central Atlantic Collegiate Conference rival Dominican College... majoring in mechanical engineering with 3.3 GPA... born 5/7/84 in Belleville, N.J.

Coach Bowen-Lusk on Vogel: "Jess is a very good shooter. She has great leaping ability and should be one of our top rebounders as well."

CAREER HIGHS

Points	16	at Wilmington	12/4/02
Rebounds	13	vs. Bloomfield	2/15/03
Assists	3	at Caldwell	2/26/03
Blocks	0		
Steals	3	vs. Nyack vs. La Roche	1/28/03 11/23/02
Three-Pointers	2	at Dominican vs. Stonehill	12/7/02 11/22/02
Minutes	34	vs. Stonehill	11/22/02



Year	GP/GS	FG-FGA	%	3FG-A	%	FT-FTA	%	Reb-Avg	Pts-Avg	A-Blk-Stl
2002-03	28/9	82-235	.349	11-47	.234	22-31	.710	130-4.6	197-7.0	27-0-23

24

LINDSEY REGGO

Senior • Guard • 5-7

Ridgefield, N.J./Ridgefield Memorial HS



Lindsey Elizabeth Reggo... co-captain... perimeter shooting threat in NJIT's three-guard set... on pace to become fourth 1,000-point scorer in school history.

2002-03: Started all but one of her team's 28 games... accumulated 13.4 points and 5.0 rebounds per contest... had two double-doubles, both against Teikyo Post... career-high 26 points at TPU 2/5... her 58 three-point field goals were more than half the team's total.

2001-02: Averaged 10.1 points and 3.5 rebounds, playing in all 27 games... made 35 three-pointers.

2000-01: Started 18 times in 26 games played... third on team in scoring with 8.0 points per game... led Highlanders in three-point accuracy (.301, 28-93).

Prior to NJIT: All-league and all-county for coach Robert Kahn at Ridgefield Memorial High... set school career scoring record with 1,756 points... also all-league in cross-country and track... won a state cross-country title... played on the AAU Bergen Blaze for coach David Mosconi.

Personal: Daughter of George and Mary Reggo... history major with 3.0 GPA... born 6/23/82 in Englewood, N.J.

Coach Bowen-Lusk on Reggo: "Lindsey is one of our best three-point shooters. She is an extremely hard worker, a true competitor, and one of the team's best defenders."

CAREER HIGHS

Points	26	at Teikyo Post	2/5/03
Rebounds	11	vs. Teikyo Post	1/9/03
Assists	6	at Goldey-Beacom	1/20/02
Blocks	3	vs. Georgian Court	2/19/03
Steals	4	vs. Caldwell vs. Nyack	2/1/03 11/27/01
Three-Pointers	5	four times	
Minutes	42	at USP at Eckerd	2/11/03 12/30/02



Year	GP/GS	FG-FGA	%	3FG-A	%	FT-FTA	%	Reb-Avg	Pts-Avg	A-Blk-Stl
2000-01	26/18	78-228	.342	28-93	.301	24-42	.571	69-2.7	208-8.0	26-1-17
2001-02	27/25	98-322	.304	35-140	.250	43-77	.558	94-3.5	274-10.1	41-1-33
2002-03	28/27	136-354	.384	58-175	.331	45-64	.703	141-5.0	375-13.4	48-10-34
Total	81/70	312-904	.345	121-408	.297	112-183	.612	304-3.8	857-10.6	115-12-84

30

SELENA KERSHAW

Junior • Center • 6-1

South Orange, N.J./Columbia HS



Selena Rachel Kershaw... experienced center is much-improved on both ends of the floor... already among school's top 10 career rebounders and shot blockers.

2002-03: Appeared in 26 games, starting 13... averaged 6.2 points and a team-high 6.5 rebounds... had four double-doubles.

2001-02: Set school single-season record for field-goal percentage (.480) as a freshman... led NJIT in rebounding (8.1 pg) and blocks (34)... also averaged 11.2 points in 26 games... had seven double-doubles... career-high 25 points vs. Caldwell 1/26.

Prior to NJIT: Won two state championships at Columbia High for coach Johanna Wright... also played for the AAU Newark Panthers and coach Brad Howard.

Personal: Eldest of three children of Kim and Sandra Kershaw... father Kim and uncle Gerald Kershaw are NJIT graduates... majoring in information technology... born 1/17/83 in Livingston, N.J.

Coach Bowen-Lusk on Kershaw: "Selena is a talented center. She has worked hard in the off-season and is stronger and more confident. She has matured a lot in the past year and we are looking for her to make her presence known on the court."

CAREER HIGHS

Points	25	vs. Caldwell	1/26/02
Rebounds	16	at Eckerd	12/30/02
Assists	2	vs. Bloomfield	2/15/03
		at Bloomfield	1/14/03
Blocks	4	at Goldey-Beacom	1/20/02
Steals	3	four times	
Three-Pointers	0		
Minutes	40	vs. Caldwell	1/26/02

Year	GP/GS	FG-FGA	%	3FG-A	%	FT-FTA	%	Reb-Avg	Pts-Avg	A-Blk-Stl
2001-02	26/21	109-227	.480	0-0	---	72-124	.581	210-8.1	290-11.2	7-34-17
2002-03	26/13	67-152	.441	0-0	---	28-65	.431	168-6.5	162-6.2	12-18-19
Total	52/34	176-379	.464	0-0	---	100-189	.529	378-7.3	452-8.7	19-52-36

31

JACKIE LUPO

Junior • Forward • 5-10

Bayville, N.J./Jackson Memorial HS



Jaclyn Lupo... looks for increased role after strong finish to last season.

2002-03: Missed season's opening six weeks with a stress fracture... in 17 games, averaged 4.9 points and 2.4 rebounds... was named to CACC all-tournament team after scoring career-high 16 points in NJIT's semifinal loss.

2001-02: Took an academic redshirt season.

Prior to NJIT: MVP for coach Robert Panaque at Jackson Memorial... scored more than 500 points as a freshman at Ocean County College.

Personal: Daughter of Jerry and Mary Lupo... family recently relocated from Jackson to Bayville... majoring in business management... born 9/24/81 in Freehold, N.J.

Coach Bowen-Lusk on Lupo: "Jackie adds some height to the guard position. She is a very good three-point shooter and should create some difficult matchups for our opponents."

CAREER HIGHS

Points	16	at Caldwell	2/26/03
Rebounds	8	vs. Bloomfield	2/15/03
		vs. Nyack	1/28/03
Assists	3	vs. Teikyo Post	1/9/03
Blocks	1	vs. Nyack	1/28/03
Steals	1	five times	
Three-Pointers	2	at Caldwell	2/26/03
		vs. Georgian Court	2/19/03
Minutes	30	vs. Nyack	1/28/03

Year	GP/GS	FG-FGA	%	3FG-A	%	FT-FTA	%	Reb-Avg	Pts-Avg	A-Blk-Stl
2002-03	17/1	27-71	.380	8-19	.421	22-28	.786	41-2.4	84.4.9	9-1-5

Returning Players

33

KATE DUNCAN

Senior • Forward • 6-0

Highlands Ranch, Colo./Paramus (NJ) Catholic HS



Katherine Danae Duncan... co-captain... three-year starter is school's sixth all-time leading rebounder.

2002-03: Set school record by starting all 28 games... averaged 3.3 points and 6.1 rebounds... double-double vs. La Roche 11/23... played soccer in the fall and finished ninth nationally among Division II goalkeepers with 10.13 saves per game.

2001-02: Started 22 of 27 games... contributed 5.8 points and 7.1 rebounds per game... shot 72.8 percent at the free-throw line.

2000-01: Played in 26 games with 16 starts... posted 5.3 points and 4.5 rebounds per game in 20.5 minutes... led team in field-goal percentage (.376, 56-149).

Prior to NJIT: Played for coach Al Roth at Paramus Catholic... NJIT scholar-athlete award winner... won coach's award in both basketball and soccer... played for the AAU Bergen Jazz.

Personal: Majoring in information technology... youngest of three children of Dee and Jean Ann Duncan... family moved to Colorado from Allendale, New Jersey, following her high school graduation... born 3/22/82 in Ridgewood, N.J.

Coach Bowen-Lusk on Duncan: "Kate does the little things well. She is a solid rebounder and defender. We expect her to be more of an offensive threat this year as well as a team leader."

CAREER HIGHS

Points	16	vs. Mercy	11/18/01
Rebounds	15	at Georgian Court	2/7/02
Assists	3	five times	
Blocks	2	vs. Wilmington	2/14/01
Steals	4	vs. Holy Family	2/8/03
		vs. Dominican	1/16/03
		at Caldwell	12/10/01
Three-Pointers	0		
Minutes	39	at Southampton	11/20/01

Year	GP/GS	FG-FGA	%	3FG-A	%	FT-FTA	%	Reb-Avg	Pts-Avg	A-Blk-Stl
2000-01	26/16	56-149	.376	0-2	.000	26-44	.591	117-4.5	138-5.3	17-8-11
2001-02	27/22	49-157	.312	0-3	.000	59-81	.728	204-7.6	157-5.8	18-4-33
2002-03	28/28	38-83	.458	0-1	.000	17-33	.515	170-6.1	93-3.3	17-7-28
Total	81/66	143-389	.368	0-6	.000	102-158	.646	491-6.1	388-4.8	52-19-72

3

JADY ALVAREZ

Sophomore • Forward • 5-8
Perth Amboy, N.J./Perth Amboy HS

Jady Elizabeth Alvarez... transfer strengthens the Highlander bench.

Prior to NJIT: Three-time all-conference and all-county for coach Veronica Hoffman at Perth Amboy... holds the school cross-country record and three school records in track and field... earned PAHS's best all-around athlete award as a senior... was member of the cross-country and basketball teams at Georgian Court College as a freshman a year ago.

Personal: Daughter of Jose Alvarez and Candida Genao... management major... was an all-conference performer in cross-country for the Highlanders in the fall... born 6/18/83 in Santo Domingo, D.R.

Coach Bowen-Lusk on Alvarez: "Jady is a very hard worker. She is extremely athletic and has a true love for the game. She is still learning the game and we expect her to give us quality minutes at guard and small forward."



15

ERIKA VELEZ

Freshman • Guard • 5-6
Garnerville, N.Y./North Rockland HS

Erika Teresa Velez... candidate for point guard spot vacated by Nicole Ballou.

Prior to NJIT: Team MVP, all-county and two-time all-league for coach Richard Korn at North Rockland... team won a sectional championship her sophomore year... played for the AAU Rockland Royals and coach Bob Salerno.

Personal: Daughter of Joe Velez and Cynthia Stile... majoring in chemical engineering... born 9/4/85 in Nyack, N.Y.

Coach Bowen-Lusk on Velez: "Erika is a true point guard. She sees the court well, is a great passer and a tenacious defender."



22

KELLY CROWE

Freshman • Guard • 5-9
Wayne, Pa./Upper Merion Area HS

Kelly Elizabeth Crowe... promising backcourt newcomer is pushing for starting role.

Prior to NJIT: All-time leading scorer at Upper Merion (1,324 points)... also holds school career record for steals... teams won back-to-back league titles under coach Tom Schurtz... was all-league in soccer, basketball, and volleyball... won three league titles in volleyball... was named school's most athletic female as a senior... played AAU basketball for coach Kim Gredzinski's Fencor program.

Personal: Daughter of Jim and Glenn Crowe... majoring in applied mathematics... student in NJIT's Albert Dorman Honors College... born 1/16/85 in Philadelphia, Pa.

Coach Bowen-Lusk on Crowe: "Kelly is a versatile guard who can play the point or the wing. She is a very good shooter and has great anticipation on defense. She is a hard worker and does not back down from a challenge. We expect great things from her."



25

ÁINE O'DWYER

Freshman • Guard/Forward • 5-9
Tipperary, Ireland/Scoil Ruain

Áine Mary O'Dwyer... versatility will allow her to make immediate impact.

Prior to NJIT: Won three all-Ireland titles with Scoil Ruain for coach Sean O'Regan... also played soccer, Gaelic football and Camogie soccer... league Player of the Year in soccer as a senior... played club basketball for the Tipperary Talons and was the Underage Club Player of the Year in 1999.

Personal: Fourth of six children of John and Rosaleen O'Dwyer... uncle Niall Quinn is a professional soccer player in England... engineering major... born 5/5/85 in Tipperary, Ireland

Coach Bowen-Lusk on O'Dwyer: "Áine adds more height in the guard position. She is a versatile player who can play the point, wing, or small forward spots. She has a great work ethic and should get significant minutes this season."



42

DENAYA HEMINGWAY

Freshman • Forward • 5-10
Jersey City, N.J./Ferris HS

Denaya M. Hemingway... should receive more and more minutes as season progresses.

Prior to NJIT: Four-time all-county selection for coach William Millevoi at Ferris High... three-time second-team all-state... played in two senior all-star games... also participated in volleyball and threw the shot put for the track and field team.

Personal: Daughter of Monica Hemingway... has seven younger siblings... undecided major... born 7/15/85 in Jersey City, N.J.

Coach Bowen-Lusk on Hemingway: "Denaya is recovering from her second knee injury. She is a talented small forward who plays bigger than she is. She has great hands and a nice outside shot. She should be able to contribute a great deal mid-season."



55

ETI EBEWO

Freshman • Forward • 5-10
Parlin, N.J./Old Bridge HS

Etieme Ebewo... could develop into a solid contributor in the frontcourt.

Prior to NJIT: Played for coach Ken Fischer at Old Bridge... also participated in track and field.. won a county championship in the shot put... played for coach Eric Short on the AAU Wildcats.

Personal: Daughter of Juliana Ebewo... majoring in electrical engineering... born 3/19/85 in Oklahoma City, Okla.

Coach Bowen-Lusk on Ebewo: "Eti has a lot of raw talent. She works extremely hard and has been very coachable. She is strong and athletic and adds depth in the post."

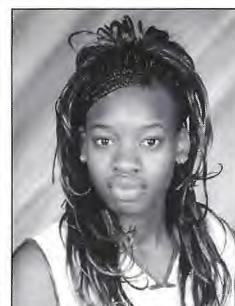

Division II at a Glance



Almost every serious sports fan is familiar with the three NCAA membership classifications: Divisions I, II and III. The public may be less familiar with what the classifications mean, especially in the case of Division II.

In brief, Division I members are required to sponsor the most sports and provide the most athletically related financial aid for student-athletes. Division III members, on the other hand, are prohibited from providing athletically related financial assistance.

So, what does it mean to be an NCAA Division II member? More than anything, it is a commitment to balance.

First, members are required to sponsor at least 10 varsity sports (at least five women's sports) and offer at least a limited amount of athletically related financial aid, although the requirement is far less than Division I's. Those are the principal nuts-and-bolts standards that separate Division II from Divisions I and III.

But other, less tangible, considerations characterize Division II membership. Student-athletes generally come from the area in which their institution is located. They are integrated with the student body. Many coaches and administrators perform other jobs or functions at their institutions, including teaching. Most Division

II student-athletes pay for school through a combination of scholarship money, grants, student loans and employment earnings. The division's philosophy emphasizes participation, and its financial aid requirement helps ensure quality competition.

National championship opportunities in Division II are comparable to those in Divisions I and III. For 2003-04, Division II national-championship competition will be offered in the following sports:

Men

Baseball
Basketball
Cross country
Football
Golf
Lacrosse
Soccer
Swimming and Diving
Tennis
Indoor track
Outdoor track
Wrestling

Women

Basketball
Cross country
Field hockey
Golf
Lacrosse
Rowing
Soccer
Softball
Swimming and Diving
Tennis
Indoor track
Outdoor track
Volleyball

In addition, Division II institutions and student-athletes are eligible to compete in National Collegiate (all division) Championships in women's bowling, men's gymnastics, women's gymnastics, men's volleyball, men's water polo and women's water polo. Coed national championships also are conducted for all divisions in fencing, rifle and skiing.

Division II, By the Numbers

Total members282
44 percent private
56 percent public

Average undergraduate enrollment.....3,726

Undergraduate enrollment

Enrollment	Div. II schools	Percent
15,000+	2	0.7
7,500 - 14,999	21	7.2
2,500-7,499	115	39.7
2,499 and below.....	132	52.4

Average number of student-athletes per Division II institution, 2001

Men	157
Women.....	105
Total	262

NCAA-Sponsored Championships for Division II, 2003-04

	No. sports
Men	12
Women.....	13

Average Number of Men's and Women's Sports Sponsored per Division II Institution

Men	6.5
Women	7.0

Average Athletics Expenses per Institution

Division II, w/football	\$1.8 million
Division II, w/o football	\$1.3 million



NJIT's history spans from the Industrial Revolution to the Information Age. Newark was a factory town when the tuition-free evening school was founded in 1881 to support local industries. From the early days, science and technology have been the engines fueling the university's development.

Over time, the university both anticipated and responded to change by expanding its curriculum and mission. Most notably, in 1919, the university established baccalaureate programs in three engineering fields. By 1975, NJIT offered a broad range of undergraduate and graduate degrees. All programs included significant research and public service components with the goal of providing an academic environment that fostered intellectual depth and breadth, as well as social responsibility.

Today, continuing a fourfold mission of instruction, research, economic development and public service, NJIT is among the leading comprehensive technological universities in the nation. The university offers 100 degree programs in 27 undergraduate majors and 30 graduate specialties. It has state-of-the-art facilities on a 45-acre campus in Newark and a solar observatory in Big Bear, California.

NJIT's Six Colleges

While there has been tremendous growth and diversification at NJIT, its roots are in engineering education. For more than eight decades, Newark College of Engineering (NCE) has been preparing engineering students to use science, mathematics, technology and problem-solving skills to design, construct, test and maintain products, services, and information systems.

The New Jersey School of Architecture, established in 1973, is one of the largest architecture schools in the nation and is nationally recognized for the innovative integration of computer technology into the design curriculum.

The College of Science and Liberal Arts (CSLA), established in 1982, is moving into the forefront of many national research activities from solar astronomy to computational and mathematical modeling. CSLA provides students with the skill sets for the professional marketplace including literacy in the computer, mathematical, physical and biological sciences, as well as the traditional liberal arts disciplines.

The School of Management, established in 1988, combines the best of the traditional business disciplines (e.g., finance, marketing, accounting, e-commerce) with the power of information and technology management to develop professionals who can manage and communicate effectively.

The Albert Dorman Honors College, established in 1993, offers one of the nation's leading technologically oriented honors programs for students who are prepared to undertake a rigorous and individualized course of study.

The College of Computing Sci-

ences, established in 2001, encompasses a department of computer science, focused on both the theoretical areas of computing and the development of new computer technology, as well as a department of information systems, concentrated on applications involving people and organizations.

NJIT: New Jersey's Technological Research University

NJIT plays a critical role in shaping New Jersey's future. As a major public technological university, NJIT is an important conduit through which technology flows into society. The university's educational programs prepare students to be leaders in the technology-dependent economy of the 21st century. University researchers seek new knowledge to improve processes and products for industry. Through public and private partnerships and economic development efforts, the university hopes to grow new business ventures that fuel the economy.



Mike Peters

In addition to its degree programs, the university offers a full spectrum of resources in technological specialties including:

- enrichment programs for professionals through the Division of Continuing Professional Education
- programs designed to attract elementary and high school students through careers in technology.
- extensive eLearning courses.
- selected courses available at locations throughout New Jersey.

A strong applied research program is the very core of the technological research university, generating the advances that fuel a knowledge-based economy. NJIT's research programs have grown exponentially over the past 25 years, from a total expenditure of \$500,000 in 1978 to more than \$50 million today. The university conducts cutting-edge applied research through

multidisciplinary centers of excellence, specialized high-tech labs, and partnerships with industry to develop commercially promising new technologies.

NJIT is committed to economic development for Newark, New Jersey, and the region. The university operates several outreach centers that provide direct technical assistance to the state's businesses with the goal of helping small and medium-sized companies become more productive, profitable, and globally competitive.

NJIT is also the home of New Jersey's oldest and largest incubator facility, and was one of the first institutions in the nation to adopt economic development as a fourth mission element. The university's research centers work in collaboration with corporate partners to speed technology transfer, and numerous outreach programs help businesses become more productive. Extensive initiatives in transportation research based at the university focus on the infrastructure New Jersey needs for a thriving economy.

U.S. NEWS: NJIT A "TOP SCHOOL"

NJIT is again among the top-ranked universities in the nation in *U.S. News and World Report's* annual "Best Colleges" issue. NJIT's rankings place the university among the leaders in education, research, diversity, and cost-effectiveness.

Overall, NJIT ranked No. 117 of 248 national universities offering a full range of undergraduate majors, plus master's and doctoral degrees. There are nearly 600 such universities, but not all are selected to be ranked. Among the 89 public universities in the rated group, NJIT ranked 59th.



Ginny Twersky

The magazine uses expert opinion about program quality and statistical data that it says are reliable indicators of the quality of a school's research, faculty and students. Among the criteria used to score schools are the rate of students who graduate, class size, the student/faculty ratio, and the class ranks and test scores of entering freshmen. The current study is based on interviews and data collected in 2002.

NJIT's ranking ties it with Howard University, SUNY-Stony Brook, the University of Oklahoma, and the University of San Francisco.

In a separate study, NJIT's engineering school's undergraduate program was rated 84th out of 115 ranked engineering schools.

More information is available at http://www.usnews.com/usnews/edu/college/rankings/rankindex_brief.php.

Athletics Facilities

The NJIT men's and women's basketball teams play their home games at **Entwisle Gymnasium**, the main facility in the Estelle and "Zoom" Fleisher Athletic Center.

Entwisle, with seating for approximately 1,500 spectators, is also home to the Highlanders' men's and women's volleyball teams. The back bay, "C gym," area can be sectioned off from the main floor, making the entire gymnasium area useful for intramural events, physical education classes, and campus recreation time, and able to host multiple events simultaneously.



The basketball teams also have access to all of the other facilities in the athletic center. These include the fitness area (containing computer controlled biking equipment, Cybex resistance units, and an indoor track), two weight rooms (free-weight and hammer-strength), four racquetball courts (which can be converted for squash), a martial arts center, and an aerobics/dance studio. A six-lane swimming pool is home to NJIT's men's and women's swimming teams, while the two varsity tennis squads host meets and practices at four lighted outdoor hardcourt tennis courts behind the building.

The NJIT baseball and men's and women's soccer teams play and practice at **Lubetkin Field**, a lighted, natural-grass campus facility immediately adjacent to the Fleisher Center. Lubetkin, which is also used for physical education and intramurals, contains a midfield scoreboard and pressbox facilities, with seating to hold approximately 1,000 spectators.

NJIT also offers several club sports, including bowling, cricket, golf, judo, men's lacrosse and wrestling, plus a full intramural program. The newly expanded and renovated Campus Center houses six regulation bowling lanes.

Physical education offerings include aerobics, archery, bowling, dance, fencing, golf, karate, swimming, skiing, strength training and conditioning, volleyball and water safety.



Top: Entwisle Gymnasium; Center: Fleisher fitness center; Right: Hammer-strength weight room.



Newark: The Renaissance City

NJIT is located in the heart of New Jersey's largest city. A major urban center, Newark is a city on the move. Some 30,000 undergraduate, graduate and professional students attend classes in University Heights at the city's four public institutions of higher learning: NJIT, Rutgers-Newark, the University of Medicine and Dentistry of New Jersey, and Essex County College.

Attractions in Newark's revitalized downtown include:

- The Newark Museum
- New Jersey Performing Arts Center
- The Newark Public Library
- Symphony Hall
- Branch Brook Park
- Art galleries, restaurants, and shopping
- An urban architectural laboratory
- Professional minor league baseball (Newark Bears)

Newark: New Jersey's College Town

Adjacent to NJIT is the Newark campus of Rutgers University.

NJIT and Rutgers enjoy an exceptionally close and productive consortial relationship within the thriving

University Heights section of Newark. NJIT and Rutgers students have library privileges at both campuses. NJIT students may also enrich their educational experience by enrolling in Rutgers-Newark courses and in full degree programs in disciplines not offered at NJIT, such as art, music, geology and psychology.

Each year the two universities co-sponsor a common season of theatrical productions, as well as "World Week," a joint program of honors colloquia, and a variety of other cultural and social activities.

New Jersey/New York Metropolitan Region

The NJIT campus is in one of the nation's most exciting cultural and business regions. Advantages include:

- Minutes from New Jersey Performing Arts Center, Liberty Science Center, Meadowlands Sports Complex, Manhattan and all of its attractions, Newport Center Mall, and Secaucus Outlet Center.
- Discount tickets for Broadway shows, museums, concerts, and sporting events.
- Weekend trips throughout the Northeastern United States: skiing, boating, swimming, hiking, and much more.
- The spectacular Jersey shore is less than one hour away.



The Newark Museum is located on Washington Street, just minutes from the NJIT campus. (Photo courtesy Newark Museum.)

Career School Records

Points

1,322	Nevea Van Wright	1991-94, 95-96
1,132	Jackie O'Connor	1997-2001
1,006	Wendy Gruenewald	1992-96
983	Nicole Ballou	1999-2003
978	SchrKyia Massey	2001-2003
922	Sharon Kukal	1997-99
857	Lindsey Reggo	2000-pres.
826	Liliana Alvarez	1990-94
621	Veronica Mullen	1998-2000
553	Kristie Simpson	1995-97

Scoring Average (min. 30 games)

18.5	SchrKyia Massey (978/53)	2001-03
18.1	Sharon Kukal (922/51)	1997-99
16.3	N. Van Wright (1322/81)	1991-94, 95-96
14.9	Kristie Simpson (553/37)	1995-97
12.7	Tamika Fogg (407/32)	1995-97

Rebounds

1,060	Wendy Gruenewald	1992-96
696	Liliana Alvarez	1990-94
572	Dion McMillian	1986-88
542	Sharon Kukal	1997-99
508	Lauren Daley	1998-2000
491	Kate Duncan	2000-pres.
423	Chevanese Samms	2000-03
	Nevea Van Wright	1991-94, 95-96
368	Selena Kershaw	2001-pres.
364	Jackie O'Connor	1997-2001

Rebound Average (min. 30 games)

15.9	Dion McMillian (572/36)	1986-88
12.5	Wendy Gruenewald (1060/85)	1992-96
10.6	Sharon Kukal (542/51)	1997-99
9.5	Kristie Simpson (350/37)	1995-97
9.4	Lauren Daley (508/54)	1998-2000

Assists

396	Nicole Ballou	1999-2003
256	Nevea Van Wright	1991-94, 95-96
243	Jackie O'Connor	1997-2001
213	SchrKyia Massey	2001-2003
118	Wendy Gruenewald	1992-96
115	Lindsey Reggo	2000-pres.
114	Veronica Mullen	1998-2000
111	Nancy Belbo	1993-94
106	Tamika Fogg	1995-97
99	Keri Ann Gavin	1998-99

Blocks

102	Liliana Alvarez	1990-94
89	Wendy Gruenewald	1992-96
80	Lauren Daley	1998-2000
55	Chevanese Samms	2000-03
52	Selena Kershaw	2001-pres.
24	Tamika Fogg	1995-97
23	SchrKyia Massey	2001-03
21	Nevea Van Wright	1991-94, 95-96
20	Nancy Belbo	1993-94
19	Kate Duncan	2000-pres.

Steals

193	Nicole Ballou	1999-2003
171	Nevea Van Wright	1991-94, 95-96
168	Jackie O'Connor	1997-2001
160	SchrKyia Massey	2001-03
133	Wendy Gruenewald	1992-96
119	Tamika Fogg	1995-97
107	Tamara McNair	1995-98
91	Liliana Alvarez	1990-94
84	Lindsey Reggo	2000-pres.
	Odelia Pyron	1997-2001

Three-Point Field Goals

222	Jackie O'Connor	1997-2001
139	Nevea Van Wright	1991-94, 95-96
123	Nicole Ballou	1999-2003
121	Lindsey Reggo	2000-pres.
40	Tamara McNair	1995-98
38	Veronica Mullen	1998-2000
37	Natalie Rodriguez	1995-98
32	Melsha Winchester	1997-2001
27	Diane Schmidt	1994-95
22	Button England	2001-02
	Eileen Domonkos	1991-93

Games Played

109	Nicole Ballou	1999-2003
106	Jackie O'Connor	1997-2001
103	Odelia Pyron	1997-2001
92	Melsha Winchester	1997-2001
85	Wendy Gruenewald	1992-96
81	Kate Duncan	2000-pres.
	Lindsey Reggo	2000-pres.
	Nevea Van Wright	1991-94, 95-96
78	Chevanese Samms	2000-03
76	Tennille Jordan	1998-2002

Field Goals

458	Nevea Van Wright	1991-94, 95-96
427	Wendy Gruenewald	1992-96
368	Jackie O'Connor	1997-2001
354	SchrKyia Massey	2001-03
335	Sharon Kukal	1997-99

Field-Goal Attempts

1,269	Nevea Van Wright	1991-94, 95-96
1,121	Jackie O'Connor	1997-2001
1,116	Wendy Gruenewald	1992-96
1,064	Nicole Ballou	1999-2003
954	Lindsey Reggo	2000-pres.

Field-Goal Percentage (min. 150 made)

.490	Kristie Simpson (217-443)	1995-97
.464	Selena Kershaw (176-379)	2001-pres.
.449	Sharon Kukal (335-746)	1997-99
.395	Lauren Daley (178-451)	1998-2000
.383	W. Gruenewald (427-1116)	1992-96
.372	Veronica Mullen (242-650)	1998-2000

Three-Point Attempts

720	Jackie O'Connor	1997-2001
430	Nicole Ballou	1999-03
411	Nevea Van Wright	1991-94, 95-96
408	Lindsey Reggo	2000-pres.
151	Tamara McNair	1995-98

Three-Point Percentage (min. 30 made)

.361	N. Van Wright (139-411)	1991-94, 95-96
.349	Veronica Mullen (38-109)	1998-99
.308	Jackie O'Connor (222-720)	1997-2001
.297	Lindsey Reggo (121-408)	2000-pres.
.286	Nicole Ballou (123-430)	1999-03
.266	Natalie Rodriguez (37-139)	1995-98

Free-Throws Made

269	SchrKyia Massey	2001-03
267	Nevea Van Wright	1991-94, 95-96
252	Sharon Kukal	1997-99
204	Nicole Ballou	1999-2003
174	Jackie O'Connor	1997-2001

Free-Throw Attempts

406	Nevea Van Wright	1991-94, 95-96
365	Sharon Kukal	1997-99
364	SchrKyia Massey	2001-03
293	Nicole Ballou	1999-2003
248	Jackie O'Connor	1997-2001

Free-Throw Percentage (min. 60 made)

.739	SchrKyia Massey (269-364)	2001-03
.702	Jackie O'Connor (174-248)	1997-2001
.696	Nicole Ballou (204-293)	1999-pres.
.690	Sharon Kukal (252-365)	1997-99
.658	N. Van Wright (267-406)	1991-94, 95-96



Wendy Gruenewald '97, NJIT's all-time leading rebounder, at her induction into the NJIT Hall of Fame in October 2003.

Single-Season School Records

Points

539	SchrKya Massey	2001-02
509	Sharon Kukal	1997-98
439	SchrKya Massey	2002-03
413	Sharon Kukal	1998-99
409	Nevea Van Wright	1993-94
379	Nevea Van Wright	1992-93
375	Lindsey Reggo	2002-03
374	Kristie Simpson	1994-95
366	Veronica Mullen	1999-2000
362	Jackie O'Connor	2000-01

Scoring Average (min. 14 games)

21.2	Sharon Kukal	1997-98
20.7	SchrKya Massey	2001-02
19.5	Nevea Van Wright	1994-95
17.2	Nevea Van Wright	1993-94
16.3	Kristie Simpson	1994-95

Rebounds

316	Dion McMillian	1986-87
314	Wendy Gruenewald	1992-93
309	Sharon Kukal	1998-99
284	Lauren Daley	1999-2000
270	Wendy Gruenewald	1994-95
256	Dion McMillian	1987-88
246	Wendy Gruenewald	1993-94
241	Kristine Simpson	1994-95
236	Merna Maloon	1997-98
230	Wendy Gruenewald	1995-96

Rebound Average (min. 14 games)

16.6	Dion McMillian	1986-87
15.1	Dion McMillian	1987-88
14.3	Wendy Gruenewald	1992-93
12.9	Wendy Gruenewald	1993-94
11.7	Wendy Gruenewald	1994-95

Assists

120	Nicole Ballou	2002-03
113	SchrKya Massey	2001-02
111	Nancy Belbo	1993-94
102	Nicole Ballou	2001-02
101	Nicole Ballou	2000-01
100	SchrKya Massey	2002-03
99	Keri Ann Gavin	1998-99
94	Nevea Van Wright	1992-93
81	Jackie O'Connor	1999-2000
74	Veronica Mullen	1999-2000

Blocks

66	Liliana Alvarez	1992-93
----	-----------------	---------

49	Lauren Daley	1999-2000
36	Liliana Alvarez	1993-94
34	Selena Kershaw	2001-02
31	Lauren Daley	1998-99
30	Chevanese Samms	2000-01
25	Wendy Gruenewald	1995-96
20	Nancy Belbo	1993-94
	Wendy Gruenewald	1992-93
18	Selena Kershaw	2002-03

Steals

88	SchrKya Massey	2001-02
76	Nevea Van Wright	1993-94
72	SchrKya Massey	2002-03
71	Brenda Rodriguez	1994-95
65	Tamara McNair	1996-97
	Tamika Fogg	1995-96
	Lauren Battista	1994-95
	Nancy Belbo	1993-94
	Liliana Alvarez	1992-93
63	Nicole Ballou	2002-03

Three-Point Field Goals

68	Jackie O'Connor	2000-01
58	Lindsey Reggo	2002-03
	Jackie O'Connor	1999-2000
57	Nevea Van Wright	1993-94
56	Jackie O'Connor	1998-99



Nicole Ballou '03 set NJIT's single-season assist record last season.

47	Nicole Ballou	2001-02
40	Jackie O'Connor	1997-98
36	Nicole Ballou	1999-2000
35	Lindsey Reggo	2001-02
	Nevea Van Wright	1992-93

Games

28	Nicole Ballou	2002-03
	Kate Duncan	2002-03
	Lindsey Reggo	2002-03
	Jessica Vogel	2002-03

Field Goals

200	SchrKya Massey	2001-02
184	Sharon Kukal	1997-98
154	SchrKya Massey	2002-03

Field-Goal Attempts

506	SchrKya Massey	2001-02
446	SchrKya Massey	2002-03
414	Sharon Kukal	1997-98

Field-Goal Percentage (min. 80 made)

.480	Selena Kershaw	2001-02
.476	Kristie Simpson	1994-95
.455	Sharon Kukal	1998-99

Three-Point Attempts

230	Jackie O'Connor	2000-01
175	Lindsey Reggo	2002-03
173	Jackie O'Connor	1999-2000

Three-Point Pct. (min. 20 made)

.535	Veronica Mullen	1999-2000
.393	Nevea Van Wright	1993-94
.371	Nicole Ballou	1999-2000

Free-Throws Made

141	Sharon Kukal	1997-98
138	SchrKya Massey	2001-02
131	SchrKya Massey	2002-03

Free-Throw Attempts

204	Sharon Kukal	1997-98
189	SchrKya Massey	2001-02
175	SchrKya Massey	2002-03

Free-Throw Pct. (min. 35 made)

.749	SchrKya Massey	2002-03
.737	Nevea Van Wright	1995-96
.730	SchrKya Massey	2001-02
.729	Jackie O'Connor	2000-01
.728	Kate Duncan	2001-02

Single-Game/Team School Records

INDIVIDUAL SINGLE-GAME RECORDS

Points

- 35 Sharon Kukal vs. Queens, 1/28/98
 34 Schrkya Massey vs. Nyack, 1/23/02
 34 Nevea Van Wright vs. Mt. St. Vincent, 12/10/93

Rebounds

- 25 Dion McMillian vs. Bloomfield, 1/30/87
 25 Wendy Gruenewald vs. St. Elizabeth, 12/3/92
 23 Dion McMillian vs. Drew, 11/22/86

Assists

- 12 Nicole Ballou vs. Felician, 1/15/02
 11 Tamara McNair vs. St. Elizabeth, 2/5/97

Blocks

- 7 Liliana Alvarez vs. Mount St. Mary, 1/23/93

Steals

- 10 Tamika Fogg vs. Yeshiva, 2/24/96
 10 Kristie Simpson vs. St. Joseph's, 2/19/96
 10 Nevea Van Wright vs. Medgar Evers, 2/16/94

Field Goals

- 13 Nevea Van Wright vs. Mt. St. Vincent, 12/10/93

Field-Goal Attempts

- 29 Schrkya Massey vs. Holy Family, 2/2/02
 29 Nevea Van Wright vs. St. Elizabeth, 1/29/94

Three-Pointers

- 7 Nevea Van Wright vs. New York Maritime, 2/19/94

Three-Point Attempts

- 19 Jackie O'Connor vs. Goldey-Beacom, 2/3/01

Most 3FGs without missing

- 5-5 Nevea Van Wright vs. Mount St. Mary, 12/4/93

Free-Throws Made

- 16 Tamika Fogg vs. John Jay, 12/7/96

Free-Throw Attempts

- 27 Tamika Fogg vs. John Jay, 12/7/96

Most FTs without missing

- 12-12 Odelia Pyron vs. Queens [NY], 12/11/99

Minutes

- 46 Sharon Kukal vs. C.W. Post, 1/18/99
 46 Jackie O'Connor vs. C.W. Post, 1/18/99

Triple Doubles

- Lauren Battista vs. Old Westbury, 1/28/95 (10 points,
 11 rebounds, 11 assists)
 Kristie Simpson vs. St. Joseph's, 2/19/96 (22 points,
 11 rebounds, 10 steals)

TEAM SINGLE-GAME RECORDS

Most Points	92	vs. Yeshiva (12)	2/24/96
Least Points	17	vs. Drew (55)	1990-91
Most Points Allowed	122	vs. Saint Rose	11/15/97
Least Points Allowed	12	vs. Yeshiva	2/24/96
		vs. New York Maritime	2/19/94
Highest Victory Margin	80	vs. Yeshiva (92-12)	2/24/96
Highest Losing Margin	95	vs. Saint Rose (27-122)	11/15/97
Most Field Goals	41	vs. Baruch	2/12/96
Most Field-Goal Attempts	92	vs. York (NY)	1/10/96
Most Three-Pointers	11	vs. Felician	1/15/02
		vs. Goldey-Beacom	2/3/01
Most Three-Point Attempts	45	vs. Goldey-Beacom	2/3/01
Best Perfect Game (3FG)	6-6	vs. Mount St. Mary	12/4/93
Most Free-Throws Made	32	vs. Mercy	11/18/01
Most Free-Throw Attempts	47	vs. Mercy	11/18/01
Best Perfect Game (FT)	12-12	vs. Philadelphia Sciences	12/22/01
Most Rebounds	71	vs. John Jay	12/7/96
Most Assists	29	vs. NYIT	1/22/00
Most Steals	37	vs. Bard	2/18/96
Most Blocked Shots	14	vs. Baruch	2/12/96
Most Turnovers	39	vs. Manhattanville	11/23/96
		vs. Montclair State	12/6/96
Most Turnovers Forced	48	vs. Bard	2/19/96
Most Fouls	29	vs. Teikyo Post	2/5/03

TEAM SINGLE-SEASON RECORDS

Most Games	28	2002-03
Most Wins	16	1995-96, 2002-03
Best Winning Percentage	762	1994-95 (16-5)
Most Losses	23	2000-01
Most Consecutive Wins	7	1995-96
Most Consecutive Losses, Season	16	2000-01
Most Consecutive Losses	25	1986-88
Most Points	1,837	2002-03
Highest Scoring Average	67.9	2001-02
Least Points	555	1986-87
Lowest Scoring Average	27.2	1986-87
Most Points Allowed	1,924	2000-01
Highest Scoring Defense	71.7	1997-98
Least Points Allowed	1,054	1987-88
Lowest Scoring Defense	52.3	1992-93
Highest Scoring Margin	+4.4	1994-95
Lowest Scoring Margin	-41.9	1986-87
Most Rebounds	1,251	2002-03
Highest Rebound Average	52.2	1992-93
Highest Rebounding Margin	+9.3	1994-95
Most Field Goals	677	2002-03
Most Field-Goal Attempts	1,855	2002-03
Highest Field-Goal Percentage370	1995-96
Most Three-Pointers	142	2000-01
Most Three-Point Attempts	562	2000-01
Highest Three-Point Percentage370	1993-94
Most Free-Throws Made	404	2001-02
Most Free-Throw Attempts	620	2001-02
Highest Free-Throw Percentage652	2001-02
Most Assists	394	2002-03
Most Steals	327	1995-96
Most Blocked Shots	105	1992-93
Most Turnovers	647	1998-99
Most Turnovers Forced	595	2002-03
Most Fouls	593	2002-03

CONFERENCE CHAMPIONSHIPS

Independent Athletic Conference

1996 (Tournament)

ALL-CONFERENCE

Women's Intercollegiate Athletic Conference

1987-88	Dion McMillian Sandy Worley (2 nd)
1989-90	Tywana Garner (2 nd)
1990-91	Liliana Alvarez
1991-92	Nevea Van Wright (HM)
1992-93	Nevea Van Wright
1993-94	Kristie Simpson Lauren Battista (2 nd) Wendy Gruenewald (2 nd)
1995-96	Nevea Van Wright Wendy Gruenewald Kristie Simpson (2 nd)
1996-97	Tamika Fogg Tamara McNair (2 nd)

New York Collegiate Athletic Conference

1997-98	Sharon Kukal (2 nd)
1998-99	Sharon Kukal

Central Atlantic Collegiate Conference

2001-02	SchrKya Massey
2002-03	SchrKya Massey

CONFERENCE ACADEMIC PLAYER OF THE YEAR

New York Collegiate Athletic Conference

1999-2000	Lauren Daley
-----------	--------------

ALL-JERSEY 9 ASSOCIATION

1992-93	Nevea Van Wright
1993-94	Wendy Gruenewald

NJCBCA PLAYER OF THE YEAR

1998-99	Sharon Kukal
---------	--------------

ALL-NJCBCA

1995-96	Wendy Gruenewald
1997-98	Sharon Kukal
1998-99	Sharon Kukal

ALL-MET WRITERS

1998-99	Sharon Kukal
2002-03	SchrKya Massey (2 nd)

All-Time Team MVPs

1986-87
1987-88 Dion McMillian
1988-89 no team
1989-90 Tywana Garner
1990-91 Liliana Alvarez
1991-92 Nevea Van Wright
1992-93 Nevea Van Wright
1993-94 Nevea Van Wright
1994-95 Wendy Gruenewald
1995-96 Nevea Van Wright
1996-97 Tamika Fogg
1997-98 Sharon Kukal
1998-99 Sharon Kukal
1999-2000 Lauren Daley
2000-01 Jackie O'Connor
2001-02 SchrKya Massey
2002-03 Nicole Ballou, SchrKya Massey

All-Time Captains

1986-87 Tracey Malinowski, Dion McMillian
1987-88 Dion McMillian
1988-89 no team
1989-90
1990-91
1991-92
1992-93
1993-94
1994-95 Lauren Battista, Wendy Gruenewald
1995-96
1996-97
1997-98
1998-99 Sharon Kukal
1999-2000 Lauren Daley, Jackie O'Connor
2000-01 Jackie O'Connor, Odelia Pyron
2001-02 Nicole Ballou, Chevanese Samms
2002-03 Nicole Ballou, SchrKya Massey

Year-By-Year Results

1986-87 (0-15)

11/22	at Drew	L	32-65
11/23	vs. Johns Hopkins	L	37-80
12/2	ST. ELIZABETH	L	40-73
12/4	at Upsala	L	47-57
12/10	at FDU-Madison	L	21-86
12/12	at St. Thom. Aquinas	L	24-76
12/13	vs. Old Westbury	L	36-71
12/18	OLD WESTBURY	L	51-64
1/7	at William Paterson	L	24-73
1/30	at Bloomfield	L	48-66
1/27	at Old Westbury	L	23-75
	at Georgian Court	L	18-81
2/3	RUTGERS-NEWARK	L	36-103
2/9	DOMINICAN (NY)	L	47-76
2/11	at St. Elizabeth	L	45-71

* WIAC [0-3]

Coach: John Speiss

1987-88 (2-11)

	Greensboro	L	33-62
	St. Elizabeth	L	32-53
	Bloomfield	L	29-85
	FDU-Madison	L	31-70
	Vassar	L	52-54
	Upsala	L	56-79
	Nazareth	L	43-103
	Notre Dame College	L	36-52
1/30	at Caldwell	L	70-81
	Drew	L	34-53
2/10	N.Y. MARITIME	W	47-31
	Bloomfield	L	37-85
	VASSAR	W	62-59

* WIAC [1]

Coach: Dave DeNure

1988-89

No Team

1989-90 (0-12)

1/8	at FDU-Madison		
1/13	FDU-MADISON		
1/20	at Mt. St. Vincent		
1/23	at MT. ST. MARY'S		
1/27	ST. ELIZABETH		
1/29	at Bloomfield		
2/5	at Caldwell		
2/7	at Drew		
2/8	BLOOMFIELD		
2/16	at Mt. St. Mary's		
2/17	at Upsala		
2/20	at St. Elizabeth		

* WIAC [1]

Coach: Bill Avant

1990-91 (3-17)

	Yeshiva	W	40-23
	Mt. St. Vincent	L	24-68
	St. Elizabeth	L	25-68
	Drew	L	17-55
	Caldwell	L	20-77
	Centenary	L	33-66
	FDU-Madison	L	30-64
	Mt. St. Mary	L	22-65
	Upsala	L	24-70
	Hunter	L	27-77
	Caldwell	L	21-74
	N.Y. Maritime	W	39-24
	St. Elizabeth	L	20-67
	Bloomfield	L	31-104
	Mt. St. Mary	L	28-76
	N.Y. Maritime	L	61-69
	FDU-Madison	L	38-71
	Upsala	L	43-90
	Yeshiva	W	54-32
	Centenary	L	40-60

Coach: Brenda Zabriskie

1991-92 (8-14)

11/22	vs. Medgar-Evers	W	39-37
11/23	vs. Mt. St. Vincent	L	39-64
11/26	MT. ST. VINCENT	L	27-38
12/5	ST. ELIZABETH*	L	52-86
12/9	at FDU-Madison*	L	35-83
12/11	YESHIVA	W	63-24
12/12	HUNTER	L	53-76
1/13	MT. ST. MARY'S*	L	54-79
1/22	N.Y. MARITIME	W	80-18
1/24	at St. Elizabeth*	L	59-71
1/30	NEW ROCHELLE	W	71-40
1/31	YORK (NY)	W	62-51
2/3	UPSALA*	L	62-95

2/4	FDU-MADISON*	L	38-72
2/10	at York (NY)	W	67-58
2/13	at Upsala*	L	54-84
2/15	CENTENARY	L	64-66
2/17	at Yeshiva	W	69-35
2/19	Centenary*	L	55-81
2/22	at Drew	L	50-66
	at New York Maritime	W	53-25
2/26	at Mt. St. Mary's*	L	35-64

* WIAC [1]

Coach: Brenda Zabriskie

1992-93 (8-14)

11/21	YORK	W	52-50
11/24	at Upsala*	L	49-81
11/30	OLD WESTBURY	L	56-65
12/3	ST. ELIZABETH*	L	43-53
12/5	DREW	L	59-67
12/7	FDU-MADISON*	L	46-71
12/8	at New Rochelle	W	79-37
1/11	CCNY	W	62-43
1/13	at York	L	37-39
1/16	MT. ST. VINCENT**	W	71-45
1/18	at Centenary*	L	52-74
1/22	at St. Elizabeth* [ot]	L	57-64
1/23	at Mt. St. Mary*	L	41-67
1/26	at Stevens Tech**	W	57-28
1/30	at N.Y. Maritime**	W	64-16
2/1	UPSALA*	L	57-62
2/2	at FDU-Madison*	L	45-77
2/9	STEVENS TECH**	W	71-25
2/6	At Mt. St. Vincent**	L	37-39
2/15	at Yeshiva**	W	62-17
2/17	CENTENARY*	L	38-65
2/23	MT. ST. MARY*	L	47-63

* WIAC [0-10]

** IAC [5-1]

Coach: Brenda Zabriskie

1993-94 (13-8)

11/23	UPSALA*	L	51-93
11/29	DREW	W	63-62
12/1	at St. Elizabeth*	L	53-59
12/4	at Mt. St. Mary*	L	58-76
12/6	at FDU-Madison*	L	48-60
12/10	vs. Medgar-Evers	W	68-48
12/11	vs. Baruch	W	62-54
1/10	at CCNY	W	53-52
1/15	MT. ST. VINCENT	W	58-56
1/22	at Staten Island	W	67-55
1/25	BARUCH	W	57-53
1/27	FDU-MADISON*	L	57-68
1/29	ST. ELIZABETH*	W	65-56
2/7	CENTENARY*	W	84-59
2/14	at Upsala*	L	53-71
2/16	at Medgar-Evers	L	73-86
2/19	N.Y. MARITIME	W	40-12
2/22	at Manhattanville	L	45-48
2/25	N.Y. MARITIME+	W	67-12
2/26	MT. ST. VINCENT+	W	60-49
2/28	at Centenary*	W	61-36

* WIAC [3-6]

+ IAC Tournament

Coach: Brenda Zabriskie-DeNure

1994-95 (12-11)

11/22	at Drew	W	59-58
11/30	ST. ELIZABETH*	L	48-53
12/7	STATEN ISLAND	L	68-72
1/5	at Warner Southern	L	48-65
1/6	vs. Bethel	L	55-77
1/7	vs. Houten	L	39-58
1/9	CCNY	W	68-66
1/11	at York	L	33-34
1/14	at Mt. St. Vincent*	L	52-53
1/16	at Centenary*	W	69-57
1/18	at St. Elizabeth* [ot]	L	69-73
1/21	BARUCH	W	54-45
1/24	ST. JOSEPH'S (NY)	W	74-29
1/26	FDU-MADISON*	L	40-69
1/28	OLD WESTBURY	W	68-37
2/2	at Richard Stockton	L	46-65
2/6	CENTENARY*	W	62-59
2/8	MT. ST. MARY*	L	57-75
2/10	at Lehman	W	89-42
2/15	MEDGAR-EVERS	W	76-63
2/20	MANHATTANVILLE	W	70-50
2/23	vs. Yeshiva +	W	77-26
2/26	vs. Mt. St. Vincent+	W	53-46

* WIAC [2-5]

+ IAC Tournament

Coach: Brenda Zabriskie-DeNure

1995-96 (16-5)

11/21	DREW	L	62-71
11/29	at St. Elizabeth	W	63-36
12/2	vs CCNY	W	57-55
12/3	at Manhattanville	L	55-61
12/5	MT. ST. VINCENT	W	82-48
12/7	at Staten Island	W	52-45
1/6	STOCKTON	L	50-57
1/10	at York	W	80-37
1/13	at Mt. St. Vincent	W	70-52
1/15	at Centenary	W	73-66
1/25	at FDU-Madison	L	43-49
1/30	ST. ELIZABETH	W	59-42
2/5	CENTENARY	W	76-72
2/7	at Mt. St. Mary	L	41-59
2/9	HUNTER	W	62-42
2/12	at Baruch	W	91-37
2/14	N.Y. MARITIME	W	88-15
2/18	at Bard	W	74-35
2/19	ST. JOSEPH'S (NY)	W	73-24
2/24	YESHIVA	W	92-12
2/25	MT. ST. VINCENT	W	60-43

* WIAC [4-1]

Coach: Maureen O'Neil

1996-97 (7-15)

11/22	at Rutgers-Newark	L	33-74
11/23	vs. Manhattanville	L	36-68
12/2	GEORGIAN COURT	L	21-74
12/4	at Mt. St. Vincent	W	60-50
12/5	at Montclair State	L	38-85
12/7	vs. John Jay	W	53-49
12/11	ST. JOSEPH'S (NY)*	W	75-53
1/7	at Richard Stockton	L	42-84
1/13	at Centenary*	L	56-75
1/15	at York	W	58-34
1/21	QUEENS (NY)	L	46-70
1/23	MT. ST. VINCENT	L	43-65
1/27	ST. JOSEPH'S(Bkln)*	W	73-55
1/30	FDU-MADISON	L	47-64
2/1	at Caldwell	L	
2/3	at CENTENARY*	L	51-82
2/5	ST. ELIZABETH	W	52-42
2/7	STATEN ISLAND	L	51-62
2/13	BARD	W	58-46
2/17	ST. JOSEPH'S (NY)*	L	52-53
2/20	at St. Elizabeth*	L	39-65
2/22	at Mt. St. Mary	L	44-81

* WIAC [3-4]

Coach: Bill McCall

1997-1998 (5-21)

11/15	at St. Rose*	L	27-122
11/17	CALDWELL	L	60-77
11/23	at Bridgeport	L	44-81
11/28	vs. Bloomfield	W	59-53
11/29	at Molloy*	L	56-63
12/3	DOWLING*	L	65-76
12/6	at Mercy*	L	67-76
12/8	at Concordia (NY)*	L	65-77
12/10	at Adelphi*	L	52-76
12/13	SOUTHAMPTON*	L	56-87
1/5	at Dist. Of Columbia	L	50-59
1/7	C.W. POST*	L	47-70
1/10	at Dowling*	L	57-88
1/14	QUEENS (NY)*	W	50-48
1/17	PHILA. TEXTILE*	L	64-93
1/19	at C.W. Post*	L	45-63
1/21	at Molloy*	L	38-61
1/24	MERCY*	L	59-67
1/28	at Queens (NY)*	W	66-57
1/31	MOLLOY	L	53-66
2/4	at Phila. Textile*	L	54-83
2/7	CONCORDIA (NY)*	W	70-65
2/11	at Southampton*	L	52-79
2/14	DIST. OF COLUMBIA	W	62-51
2/18	ADELPHI*	L	48-59
2/21	ST. ROSE*	L	30-63

* NYCAC [3-17]

Coach: Kim Barnes Arico

1998-99 (11-16)

11/27	at District of Columbia	L	75-87
11/28	vs. Elizabeth City	L	55-80
12/2	ADELPHI*	L	65-69
12/5	MOLLOY*	W	62-56
12/9	at Philadelphia Textile*	L	49-86
12/12	ST. ROSE*	L	64-98
1/2	DOWLING*	L	62-75
1/4	CONCORDIA (NY)*	L	56-66
1/6	at Southampton*	L	48-72
1/9	at New York Tech*	W	55-42
1/13	QUEENS (NY)*	W	68-44

1/16	at Mercy*	W	54-47
1/18	C.W. POST* [3ot]	W	62-59
1/20	at Adelphi* [ot]	L	56-58
1/23	at St. Augustine	L	43-74
1/25	at Molloy*	W	65-57
1/27	PHILA. TEXTILE*	L	45-71
1/30	at St. Rose*	L	40-81
2/1	DOWLING*	W	65-61
2/3	at Concordia (NY)*	W	61-50
2/6	SOUTHAMPTON*	L	52-63
2/7	DIST. OF COLUMBIA	L	55-57
2/10	NEW YORK TECH*	W	75-32
2/13	at Queens (NY)*	W	53-49
2/17	MERCY*	W	54-41
2/20	at C.W. Post*	L	51-59
2/23	at Southampton+	L	51-74

*NYCAC [9-12]

* NYCAC [9-12]

+ NYCAC Tournament

Coach: Kim Barnes Arico

1999-2000 (11-16)

11/20	at Coll of New Jersey	L	53-77
11/21	vs. Lehman	W	74-56
11/23	ST. PAUL'S [ot]	L	62-66
12/1	ADELPHI*	L	58-75
12/4	at New York Tech*	W	74-61
12/8	PHILADELPHIA*	L	69-78
12/11	at Queens (NY)*	W	72-59
12/19	ST. ROSE*	L	51-87
1/5	MOLLOY*	L	61-68
1/8	at Mercy*	L	46-77
1/12	DOWLING*	W	57-49
1/15	at C.W. Post*	L	64-75
1/17	CONCORDIA (NY)*	W	85-59
1/19	at Adelphi*	L	56-78
1/22	NEW YORK TECH*	W	77-51
1/26	at Philadelphia*	L	52-81
1/29	QUEENS (NY)*	W	64-54
2/2	SOUTHAMPTON*	L	58-80
2/5	at Molloy*	W	72-70
2/9	MERCY*	L	52-64
2/12	at Dowling*	W	72-52
2/16	C.W. POST*	W	64-51
2/18	ST. AUGUSTINE	L	56-58
2/20	at Concordia (NY)*	W	72-65
2/23	at Southampton*	L	53-79
2/26	at St. Rose*	L	42-94
2/29	at Philadelphia+	L	65-80

1/3	TEIKYO POST*	W	79-49
1/5	at Holy Family*	L	44-65
1/8	at Bloomfield*	L	62-75
1/10	at Dominican (NY)*	W	72-65
1/15	FELICIAN*	W	76-73
1/19	at Goldey-Beacom*	W	63-42
1/23	at Nyack*	W	91-84
1/26	CALDWELL* (ot)	W	74-70
2/2	HOLY FAMILY*	L	53-71
2/5	at Teikyo Post*	W	88-58
2/7	at Georgian Court*	W	76-53
2/9	GOLDEY-BEACOM*	W	76-45
2/12	at USP*	L	60-79
2/14	BLOOMFIELD*	L	62-67
2/16	WILMINGTON (DE)*	W	83-54
2/18	at Kutztown	L	59-69
2/23	NEW HAVEN	L	53-72

* CACC (14-8, 4th/12)

Coach: Sharon Manning Beverly

2002-03 (16-12)

11/22	vs. Stonehill	L	64-80
11/23	vs. La Roche	W	85-52
11/26	NYACK*	W	63-56
12/1	KUTZTOWN	L	67-70
12/4	at Wilmington (DE)*	W	64-39
12/7	at Dominican (NY)*	W	77-69
12/10	at Goldey-Beacom*	W	67-35
12/14	at Felician*	W	76-67
12/21	at Georgian Court*	L	51-67
12/30	at Eckerd	L	56-66
1/2	at St. Leo	L	40-96
1/5	USP*	W	81-51
1/7	at Caldwell*	L	57-68
1/9	TEIKYO POST*	W	74-38
1/14	at Bloomfield*	L	64-65
1/16	DOMINICAN (NY)*	W	60-56
1/18	at Holy Family*	L	69-79
1/21	FELICIAN*	W	82-77
1/25	GOLDEY-BEACOM*	W	73-60
1/28	at Nyack*	W	69-61
2/1	CALDWELL*	W	53-51
2/5	at Teikyo Post*	L	59-65
2/8	HOLY FAMILY*	L	50-61
2/11	at USP*	L	55-58
2/15	BLOOMFIELD*	W	59-56
2/19	GEORGIAN COURT*	W	77-54
2/22	WILMINGTON (DE)*	W	72-50
2/26	at Caldwell+	L	63-64

* CACC (15-7, 4th/12)

+ CACC Tournament

Coach: Kim Bowen

All-Time Records vs. Opponents

Adelphi	0-6	Kutztown	0-3	St. Paul's	0-1
American International	0-0	La Roche	1-0	Saint Rose	0-6
Assumption	0-0	Lehman	2-0	St. Thomas Aquinas	0-1
Bard	2-0	Lynn	0-1	USP	2-4
Baruch	4-0	Manhattanville	1-3	Southampton	0-9
Bethel	0-1	Medgar-Evers	3-1	Southern Connecticut ...	0-0
Bloomfield	2-11	Mercy	3-4	Staten Island	2-2
Bridgeport	0-1	Molloy	3-4	Stevens Tech	2-0
Caldwell	2-11	Montclair State	0-1	Stonehill	0-1
Centenary (NJ)	6-8	Mt. St. Mary	0-12	Teikyo Post	4-2
CCNY	4-0	Mt. St. Vincent	8-7	Upsala	0-11
Concordia (NY)	4-2	Nazareth	0-1	Vassar	1-1
C W Post	2-4	New Haven	0-2	Warner Southern	0-1
District of Columbia	1-3	New Jersey, Coll. of	0-1	William Paterson	0-1
Dominican (NY)	3-4	New Rochelle	2-0	Wilmington (DE)	5-1
Dowling	3-3	New York Maritime	8-1	Yeshiva	7-0
Drew	2-7	NYIT	4-0	York (NY)	5-2
Eckerd	0-2	Notre Dame (RI)	0-1		
Elizabeth City	0-1	Nyack	4-2		
FDU-Madison	0-15	Old Westbury	1-4		
Felician	3-3	Philadelphia	0-7		
Georgian Court	3-5	Queens (NY)	6-1		
Goldey-Beacom	6-0	Richard Stockton	0-3		
Greensboro	0-1	Rutgers-Newark	0-2		
Holy Family	0-6	St. Augustine	0-2		
Houten	0-1	St. Elizabeth	4-15		
Hunter	1-2	St. Joseph's (Brooklyn)	1-0		
John Jay	1-0	St. Joseph's (Patchogue) ...	3-1		
Johns Hopkins	0-1	Saint Leo	0-2		

2003-04 opponents in bold

Total Division II
62-100, .383

Total Division III
69-122, .361

All-time
131-222, .371

NJIT All-Time Head Coaching Records

Name	Years		W	L	%
John Speiss	1986-87	(1)	0	15	.000
Dave DeNure	1987-88	(1)	2	11	.154
Bill Avant	1989-90	(1)	0	12	.000
Brenda Zabriskie-DeNure	1990-95	(5)	44	64	.407
Maureen O'Neil	1995-96	(1)	16	5	.762
Bill McColl	1996-97	(1)	7	15	.318
Kim Barnes Arico	1997-99	(2)	16	37	.302
Sharon Manning Beverly	1999-2002	(3)	30	51	.370
Kim Bowen Lusk	2002-pres.	(1)	16	12	.571
Total	16 yrs.		131	222	.371

All-Time Roster

A

ALVAREZ, Liliana 91,92,93,94
AUGUSTINE, Joann 95

B

BALDWIN, Ayisha 97
BALLOU, Nicole 00,01,02,03
BATTISTA, Laura 94,95
BEGASSE, Eileen 87
BELBO, Nancy 94
BERNARDO, Carolina 87
BROWN, Jessica 88
BURNEY, Teresa 93,94

C

CALWER, Heike 91
CORSARO, Denise 87
COURTNEY, Schevilla 96
CRUZ, Iris 88,90,92

D

DALEY, Lauren 99,00
DASH, Sharon 90
DAVILA, Naida 97
DAWSON, Marilyn 87
DIXON, Shonte 03
DOMONKOS, Eileen 92,93
DUNCAN, Kate 01,02,03
DYER, Quinda 94

E

ENGLAND, Button 02

F

FELIZ, Tania 97,98
FOGG, Tamika 96,97
FORTIER, Linda 88
FOSTER, Takiya 02
FUKAZAWA, Ursula 91
FUSCO, Elisa 88

G

GARNER, Tywana 90
GAVIN, Kerri Ann 99
GOLDRICK, Liz 87,90
GRANT, Natasha 91,93
GRAY, Winsome 90
GRUENEWALD, Wendy 93,94,95,96
GUARDADO, Luisa 96,97,99
GUY, Laquana 01

H

HICKMAN, Jamie 92
HOBSON, Renee 88,90,92

HRNCIAR, Kim 92
HUFNAGEL, Elaine 91

J

JENERSON, Elizabeth 02
JOHNSON, Hanifa 95,96
JORDAN, Tennille 99,00,01,02
JOSEPH, Jennifer 91,94

K

KERSHAW, Selena 02,03
KUBIAK, Gretchen 99
KUKAL, Sharon 98,99

L

LUPO, Jackie 03

M

MACK, Alexis 93,95
MACK, Demesha 90
MALINOWSKI, Tracey 87
MALLORY, Colette 94
MALOON, Merna 98
MASSEY, SchrKya 02,03
McMILLIAN, Dion 87,88
McNAIR, Tamara 96,97,98
MITROVIC, Sandy 93
MOSLEY, Kyrre 96
MULLEN, Veronica 99,00

O

OCHS, Gina 91
O'CONNOR, Jackie 98,99,00,01

P

PANTANO, Lisa 95
PATRIKIOS, Stephanie 01,02
POLIMEDA, Joie 98
PRESENDIEU, Aulina 99,00,01
PYRON, Odelia 98,99,00,01

R

RAFF, Michele 94
REGGO, Lindsey 01,02,03
RICHARDSON, Tiffany 95
ROBERTS, Deborah 92,93,94
ROBINSON, Erica 90
ROBINSON, Sharae 03
RODRIGUEZ, Brenda 95
RODRIGUEZ, Natalie 96,97,98
ROESSNER, Chrissa 98

S

SAMMS, Chevanese 01,02,03
SCHMIDT, Diane 95
SIMPSON, Kristie 95,96
SMITH, Darnella 88
SNEED, Brandy 02

T

THIBEAUD, Lucie 91,92,93,94
THOMSON, Deanra 92
TRUKOWSKI, Tracy 94
TRYMAN, Naima 99
TUDOR, Lauren 00
TURNBULL, Breanna 03

U

ULLOA, Alba 97

V

VAN WRIGHT, Nevea 92,93,94,96
VOGEL, Jessica 03

W

WASHINGTON, Lisa 87
WEBER, Cynthia 95
WINCHESTER, Melsha 98,99,00,01
WOMACK, Racquel 93
WORLEY, Sandy 88,90

Z

ZAMBRANO, Claudia 97,98
ZIEMBA, Melissa 96

Note: Only second year of playing season is listed; i.e., 95 = 1994-95 season.

Corrections welcome

Note: The information on these pages is as complete as possible based on available information. Any items left blank are not on file.

Anyone with documentable corrections/additions to these items is asked to contact the sports information office at (973) 596-8324 or mentone@adm.njit.edu.

The last time a Highlander...		The last time an NJIT opponent...
SchrKya Massey (34) vs. Nyack, 1/23/02	Scored 30+ points	Tysell Bozeman (46), Felician, 1/21/03
Never	Scored 40+ points	Tysell Bozeman (46), Felician, 1/21/03
Selena Kershaw (12) vs. Caldwell, 1/26/02	Made 12+ field goals	Tysell Bozeman (17), Felician, 1/21/03
SchrKya Massey (27) vs. Holy Family, 2/8/03	Attempted 25+ field goals	Tysell Bozeman (44), Felician, 1/21/03
Selena Kershaw (15) at Bloomfield, 1/14/03	Had 15+ rebounds	Meredith Cook (15), Eckerd, 12/30/02
Lauren Daley vs. NYIT, 1/22/00	Had 20+ rebounds	Never
Lindsey Reggo (5) at Teikyo Post, 2/5/03	Made 5+ three-point field goals	Cori Harrington, New Haven, 2/23/02
Nicole Ballou (10) vs. Wilmington (DE), 2/22/03	Had 10+ assists	Roni DiCiccio (10), USP, 2/11/03
Tamika Fogg vs. Yeshiva, 2/24/96	Had 10+ steals	Chris Arteaga, Rutgers-Newark, 11/22/96
Lauren Daley vs. Molloy, 1/5/00	Blocked 5+ shots	Alison Hargadon, USP, 12/2/00
Kerri Ann Gavin vs. Concordia (NY), 1/4/99	Committed 10+ turnovers	De'ja Green (10), Goldey-Beacom, 12/10/02
Kristie Simpson vs. St. Joseph's (NY), 2/19/96	Had a triple-double	Tysell Bozeman, Felician, 1/15/02
SchrKya Massey (29-10) & Selena Kershaw (25-10) vs. Caldwell, 1/26/02	Had 20+ points and 10+ rebounds	Erin McLaughlin (25-10), Nyack, 1/28/03
Lindsey Reggo (42) at USP, 2/11/03	Played 41+ minutes	Roni DiCiccio (42), Jeanine Jones (42), & Jan Kalafut (41), USP, 2/11/03
The last time the Highlanders...		The last time an NJIT opponent...
2/1/99 vs. Dowling	Shot 55+ percent from the floor	2/8/03 by Holy Family (58.3)
1/2/03 vs. Saint Leo (24.1)	Shot 25- percent from the floor	2/22/03 by Wilmington (25.0)
2/12/02 vs. USP	Shot 85+ percent at the foul line	1/18/03 by Holy Family (85.7)
1/15/02 vs. Felician (11)	Made 10+ three-point field goals	2/16/02 by Wilmington (10)
1/23/02 vs. Nyack	Scored 90+ points	1/2/03 by Saint Leo (96)
1/2/03 at Saint Leo (40)	Scored 40- points	1/9/03 by Teikyo Post (38)
1/9/03 vs. Teikyo Post (74-38)	Won by 30+ points	1/2/03 by Saint Leo (96-40)

Opponent Information

Assumption College

Nov. 21, 8 p.m., at Worcester, Mass.
Assumption Tip-Off Mixer

Location: Worcester, MA
Founded: 1904
Enrollment: 2,100
Nickname: Greyhounds
URL: <http://www.assumption.edu/dept/athletics/sportsinfo.html>
Conference: Northeast-10
Colors: Royal Blue and White
President: Dr. Thomas R. Plough
Dir. of Athletics: Ted Paulauskas
Head Coach: Kerry Payre (Providence '83)
Rec. at School: 112-85 (7)
Overall Record: same
Office Phone: (508) 767-7282
E-Mail: kpayre@assumption.edu
Associate: Sue Cahill
Arena: Laska Gymnasium (3,000)
Last Year: 14-15 (8-14 NE-10)
SID Contact: Steve Morris
Phone: (508) 767-7240
FAX: (508) 798-2568
E-Mail: merc@eve.assumption.edu



Stonehill College

Nov. 22, 2 p.m., at Worcester, Mass.
Assumption Tip-Off Mixer

Location: Easton, MA
Founded: 1948
Enrollment: 2,100
Nickname: Chieftains
URL: www.stonehill.edu/athletics
Conference: Northeast-10
Colors: Purple and White
President: Rev. Mark T. Cregan
Dir. of Athletics: Paula J. Sullivan
Head Coach: Trisha Brown (Harvard '87)
Rec. at School: 37-22 (2)
Overall Record: same
Office Phone: (508) 565-1124
E-Mail: trishab@stonehill.edu
Assistants: Nicole Sparks, Kristen McDonnell
Arena: Merkert Gymnasium (2,200)
Last Year: 22-8 (16-6 NE-10)
SID Contact: Jim Seavey
Phone: (508) 565-1352
FAX: (508) 565-1504
E-Mail: jseavey@stonehill.edu



Nyack College

Nov. 25, 6 p.m., at Nyack, N.Y.
Jan. 27, 6 p.m., at Entwisle Gym

Location: Nyack, NY
Founded: 1882
Enrollment: 1,000
Nickname: Purple Pride
URL: www.nyackcollege.edu/athletics/index.php
Conference: Central Atlantic Collegiate
Colors: Purple and Gold
President: Dr. David E. Schroeder
Dir. of Athletics: Keith Davie
Head Coach: Josh Thompson (Nyack '00)
Rec. at School: 9-19 (1)
Overall Record: same
Office Phone: (845) 358-1710 x2180
E-Mail: josh.thompson@nyack.edu
Assistants: Rashidi Aikens, Rory Patterson, Mamy Duono
Arena: Bowman Gymnasium
Last Year: 9-19 (6-16 CACC)
SID Contact: Randy Bowman
Phone: (845) 358-1710 x184
FAX: (845) 353-2147
E-Mail: bowmanr@nyack.edu



Wilmington College

Dec. 3, 6 p.m., at Entwisle Gym
Feb. 21, 1 p.m., at New Castle, Del.

Location: New Castle, DE
Founded: 1968
Enrollment: 6,300
Nickname: Wildcats
URL: www.wilmcoll.edu/athletics
Conference: Central Atlantic Collegiate
Colors: Hunter Green and White
President: Dr. Audrey Doberstein
Dir. of Athletics: Frank Aiello
Head Coach: Bill Cleary
Rec. at School: first year
Overall Record: first year
Office Phone: (302) 328-9435, option 84
E-Mail: wbasketball@wilmcoll.edu
Assistants: Tom Nagle, Celeste Hungria, Tiffany Stewart
Arena: Pratt Center
Last Year: 2-25 (2-20 CACC)
SID Contact: Erin Harvey
Phone: (302) 328-9435, option 4
FAX: (302) 328-7376
E-Mail: eharv@wilmcoll.edu
Hotline: (302) 328-8435, option 1



Dominican College

Dec. 5, 6 p.m., at Entwisle Gym
Jan. 15, 6 p.m., at Orangeburg, N.Y.

Location: Orangeburg, NY
Founded: 1952
Enrollment: 850
Nickname: Chargers
URL: www.dc.edu/athletic.html
Conference: Central Atlantic Collegiate
Colors: Black, White and Red
President: Sr. Mary Eileen O'Brien
Dir. of Athletics: Joseph Clinton
Head Coach: John Burke
Rec. at School: 27-27 (2)
Overall Record: same
Office Phone: (845) 398-3008
E-Mail: john.burke@dc.edu
Assistants: Steve Baxter, Jasmine Sanchez, Gio Oriol
Arena: Hennessy Center
Last Year: 10-16 (9-12 CACC)
SID Contact: Kelly-Ann DiGiulio
Phone: (845) 398-3008
FAX: (845) 398-3042
E-Mail: kellyann.digiulio@dc.edu



Felician College

Dec. 9, 7 p.m., at Rutherford, N.J.
Feb. 24, 6 p.m., at Entwisle Gym

Location: Lodi, NJ
Founded: 1893
Enrollment: 1,700
Nickname: Golden Falcons
URL: www.felician.edu/athletic
Conference: Central Atlantic Collegiate
Colors: Hunter Green and Goldenrod
President: Sr. Theresa Mary Martin
Dir. of Athletics: Ben DiNallo Jr.
Head Coach: Ben DiNallo Jr.
Rec. at School: 65-78 (5)
Overall Record: same
Office Phone: (201) 559-3507
E-Mail: dinallob@felician.edu
Assistants: Jay Latko, Michael Findling, Eric James, Dana Simonelli
Arena: Joal & Joe Job Gymnasium
Last Year: 9-18 (8-14 CACC)
SID Contact: Ben DiNallo Jr.
Phone: (201) 559-3507
FAX: (201) 559-3601
E-Mail: dinallob@felician.edu



American International College

Dec. 12, 7:30 p.m., at Springfield, Mass.
AIC Hall of Fame Classic

Location: Springfield, MA
Founded: 1885
Enrollment: 1,200
Nickname: Yellow Jackets
URL: www.aicyellowjackets.com
Conference: Northeast-10
Colors: Black, Gold and White
President: Dr. Harry J. Courniotes
Dir. of Athletics: Robert E. Burke
Head Coach: Pete Cinella
(Western New England '90)
Rec. at School: 197-98 (10)
Overall Record: same
Office Phone: (413) 205-3924
E-Mail: pcinella@acad.aic.edu
Assistants: Kristen Patterson, Richard Lenfest
Arena: Butova Gymnasium (2,500)
Last Year: 15-13 (11-11 Northeast 10)
SID Contact: George Sylvester
Phone: (413) 205-3572
FAX: (413) 205-3571
E-Mail: sid@acad.aic.edu



Southern Connecticut State University

Dec. 13, 5:30 p.m., at Springfield, Mass.
AIC Hall of Fame Classic

Location: New Haven, CT
Founded: 1893
Enrollment: 6,000
Nickname: Owls
URL: www.southernowls.com
Conference: Northeast-10
Colors: Blue and White
President: J. Philip Smith (interim)
Dir. of Athletics: Pat Nicol, Tony Aceto (interim)
Head Coach: Joe Frager (Connecticut '84)
Rec. at School: 82-61 (5)
Overall Record: same
Office Phone: (203) 392-6002
E-Mail: fragerj1@southernct.edu
Assistants: Laura Scinto, Rebecca Roy
Arena: Moore Fieldhouse (2,400)
Last Year: 22-10 (14-8 NE-10)
SID Contact: Rick Leddy
Phone: (203) 392-6005
FAX: (203) 392-6967
E-Mail: leddyr1@southernct.edu



Georgian Court College

Dec. 20, noon, at Entwisle Gym
Feb. 18, 7 p.m., at Lakewood, N.J.

Location: Lakewood, NJ
Founded: 1908
Enrollment: 1,284
Nickname: Lions
URL: www.georgian.edu/athletics
Conference: Central Atlantic Collegiate
Colors: Blue and Gold
President: Dr. Rosemary Jeffries, RSM
Dir. of Athletics: Laura Liesman
Head Coach: Debra Emery
(Montclair State '86)
Rec. at School: 238-192 (14)
Overall Record: same
Office Phone: (732) 364-2200 x605
E-Mail: emeryd@georgian.edu
Assistants: Melanie Morris
Arena: Casino (600)
Last Year: 11-17 (10-12 CACC)
SID Contact: TBA
Phone: (732) 364-2200 x605
FAX: (732) 961-9887
E-Mail:



Kutztown University

Dec. 30, 7 p.m., at Kutztown, Pa.

Location: Kutztown, PA
Founded: 1866
Enrollment: 7,800
Nickname: Golden Bears
URL: www.kutztown.edu/activities/athletics
Conference: Pennsylvania State Athletic
Colors: Maroon and Gold
President: Dr. F. Javier Cevallos
Dir. of Athletics: Clark Yeager
Head Coach: Janet Malouf (Rutgers '89)
Rec. at School: 154-92 (9)
Overall Record: same
Office Phone: (610) 683-4667
E-Mail: malouf@kutztown.edu
Assistants: Steve Hahn
Arena: Keystone Hall (4,000)
Last Year: 13-15 (6-6 PSAC East)
SID Contact: Josh Leiboff
Phone: (610) 683-4182
FAX: (610) 683-4676
E-Mail: leiboff@kutztown.edu
Hotline: (610) 683-4676



Caldwell College

Jan. 5, 6 p.m., at Entwisle Gym
Jan. 31, 1 p.m., at Caldwell, N.J.

Location: Caldwell, NJ
Founded: 1939
Enrollment: 2,270
Nickname: Cougars
URL: info.caldwell.edu/athletics
Conference: Central Atlantic Collegiate
Colors: Scarlet, White and Gold
President: Sr. Patrice Werner
Dir. of Athletics: Mark A. Corino
Head Coach: Nicole Durnien-Amato
(Villanova '99)
Rec. at School: 62-25 (3)
Overall Record: same
Office Phone: (973) 618-3361
E-Mail: ndurnien@caldwell.edu
Assistants: Cheryl Bell, Tracy Napoleon
Arena: Newman Center (1,800)
Last Year: 21-8 (18-4 CACC)
SID Contact: Mike Lamberti
Phone: (973) 618-3567
FAX: (973) 618-3377
E-Mail: mlamberti@caldwell.edu



Teikyo Post University

Jan. 8, 6 p.m., at Entwisle Gym
Feb. 4, 6 p.m., at Waterbury, Conn.

Location: Waterbury, CT
Founded: 1890
Enrollment: 1,600
Nickname: Eagles
URL: www.teikyopost.edu/athletics
Conference: Central Atlantic Collegiate
Colors: Forest Green, Black and White
President: Dr. John Jay DeTemple
Dir. of Athletics: Daniel B. Mara
Head Coach: Paul Ebbs
Rec. at School: 41-71 (4)
Overall Record: same
Office Phone: (203) 596-4534
E-Mail: pebbs@teikyopost.edu
Assistants: Sheridan Moore
Arena: Drubner Center
Last Year: 9-18 (8-14 CACC)
SID Contact: Tim McCaffrey
Phone: (203) 596-4533
FAX: (203) 596-4695
E-Mail: tmccaffrey@teikyopost.edu



Opponent Information

Bloomfield College

Jan. 13, 6 p.m., at Entwisle Gym

Feb. 14, 1 p.m., at Bloomfield, N.J.

Location: Bloomfield, NJ
Founded: 1868
Enrollment: 2,000
Nickname: Deacons
URL: www.bloomfield.edu/athletics
Conference: Central Atlantic Collegiate
Colors: Maroon and Gold
President: Richard A. Levao
Dir. of Athletics: Sheila Wooten
Head Coach: Jerry Wimberly (Savannah State)
Rec. at School: first year
Overall Record: first year
Office Phone: (973) 748-9000 x422
E-Mail: jerry_wimberly@bloomfield.edu
Assistants: Lance Skinner, Nzinga Green, Douglas Hedli
Arena: Bloomfield College Gymnasium
Last Year: 22-7 (18-4 CACC)
SID Contact: Nancy D'Uva
Phone: (973) 748-9000 x362
FAX: (973) 259-1085
E-Mail: nancy_d'uva@bloomfield.edu



Holy Family University

Jan. 17, 3 p.m., at Philadelphia, Pa.

Feb. 7, noon, at Entwisle Gym

Location: Philadelphia, PA
Founded: 1954
Enrollment: 1,200
Nickname: Tigers
URL: www.hfc.edu/athletics
Conference: Central Atlantic Collegiate
Colors: Copenhagen Blue and White
President: Sr. Francesca Onley
Dir. of Athletics: Sandra Michael
Head Coach: Mike McLaughlin
Rec. at School: 238-38 (9)
Overall Record: same
Office Phone: (215) 637-7700 x3367
E-Mail: mclock20@aol.com
Assistants: Mark Morrow, Mike Moran, Bernadette Laukatitis, Karyn Connors
Arena: College Center
Last Year: 30-2 (21-1 CACC)
SID Contact: Mike Moran
Phone: (215) 637-2603
FAX: (215) 637-6675
E-Mail: mooch1218@aol.com



Goldey-Beacom College

Jan. 24, 1 p.m., at Wilmington, Del.

Feb. 26, 6 p.m., at Entwisle Gym

Location: Wilmington, DE
Founded: 1896
Enrollment: 2,000
Nickname: Lightning
URL: www.gbc.edu/athletics
Conference: Central Atlantic Collegiate
Colors: Navy, Gold and White
President: Dr. Mohammad Ilyas
Dir. of Athletics: Chris Morgan
Head Coach: Mary Malone (Rhode Island '92)
Rec. at School: first year
Overall Record: first year
Office Phone: (302) 225-6334
E-Mail: malonem@gbc.edu
Assistants: Brandon Baffone, Michelle Carty
Arena: MBNA America Hall
Last Year: 13-15 (9-14 CACC)
SID Contact: Lynne Nathan
Phone: (302) 225-6217
FAX: (302) 998-6823
E-Mail: nathanc@gbc.edu



University of the Sciences in Philadelphia

Jan. 29, 8 p.m., at Philadelphia, Pa.

Feb. 10, 8 p.m., at Entwisle Gym

Location: Philadelphia, PA
Founded: 1821
Enrollment: 2,295
Nickname: Devils
URL: www.usip.edu/athletics
Conference: Central Atlantic Collegiate
Colors: Cardinal and Silver
President: Dr. Philip Gerbino
Dir. of Athletics: Robert C. Morgan
Head Coach: Nate Ware
Rec. at School: 22-31 (2)
Overall Record: same
Office Phone: (215) 596-8782
E-Mail: n.ware@usip.edu
Assistants: Jeff Lorenzo, Harold Alexander
Arena: Morgan Arena
Last Year: 7-19 (7-14 CACC)
SID Contact: Bob Heller
Phone: (215) 895-3133
FAX: (215) 596-8762
E-Mail: r.heller@usip.edu



By Car

Garden State Parkway (GSP): Take Exit 145 to Route 280 East, then follow Route 280 East directions.

New Jersey Turnpike: Take Exit 15W to Route 280 West, then follow Route 280 West directions.

Route 280 West: After drawbridge, take Exit 14B (Broad Street/King Blvd.). At bottom of exit ramp, make a left. Go one block to stop sign. Make a left on King Blvd. Go five lights to Warren Street. Make a right on Warren Street. Go two blocks to Colden Street. Make a left on Colden Street. Follow signs to NJIT Parking Deck.

Route 280 East: Take Exit 13 (First Street/Newark). At light, make a right on First Street. Go three lights to W. Market Street. Make the soft left on W. Market Street. Go four lights to King Blvd. Make a left on King Blvd. Go one light to Warren Street. Make a left on Warren Street. Go two blocks to Colden Street. Make a left on Colden Street. Follow signs to NJIT Parking Deck.

Route 1 & 9 North & South: Take exit marked Newark, Route 21 (McCarter Highway). Cross bridge. At light at end of bridge, make quick left then quick right for Broad Street. (There are clear signs for Broad Street) Go about 1 mile. Make a left on Court Street. Make a right at third light on King Blvd. Make a left at fifth light on Warren Street. Go two blocks to Colden Street. Make a left on Colden Street. Follow signs to NJIT Parking Deck.

Route 78: Take Route 78 to the Garden State Parkway. Follow GSP directions.

Route 22: Take Route 22 to Route 21 North. Follow directions for Route 21 North.

Route 21 North: Turn left onto Raymond Boulevard. When Raymond Boulevard turns into Lock Street, turn right onto Warren Street. Turn right onto Colden Street and follow signs to the NJIT parking deck.

Route 21 South: From 21 South, turn right on Bridge Street. Turn left on Broad Street. Go one block and turn right on Washington Place. Go one block and turn left on Halsey Street. Go one block and turn right on Central Avenue. Make the third left on King Blvd. At first light, turn right on Warren Street. Go two blocks to Colden Street. Make a left on Colden Street. Follow signs to NJIT Parking Deck.

New York Thruway: Thruway to Exit 14A, Garden State Parkway. Follow GSP directions above.

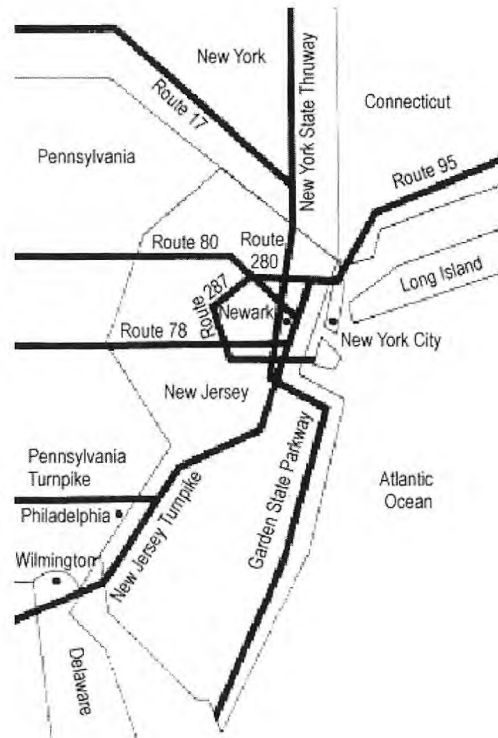

George Washington Bridge: NJ Turnpike South to Exit 15W. Follow Route 280 West directions above.

Lincoln Tunnel: West on Route 3 to NJ Turnpike South to Exit 15W. Follow Route 280 West directions above.

From Brooklyn, Queens and Long Island: Take Verrazano-Narrows Bridge (Interstate 278) and follow 278 across Staten Island. Cross Goethels Bridge. Follow signs to New Jersey Turnpike North then follow New Jersey Turnpike directions above.

Other Transportation Systems

Newark International Airport: Five miles from the NJIT campus. A minibus (Newark Airlink) or taxi service connects the airport with Penn Station in Newark. Bus, city subway, and taxi connections may be obtained at the station.

Newark Penn Station: Connections to the NJIT campus may be made by bus, city subway, or taxi.

Morris & Essex Broad Street Station: A five-block walk to the NJIT campus via King Boulevard to Central Avenue. Taxi service is also available

Newark City Subway: From Penn Station in Newark, take the Warren Street stop for the NJIT campus.

Athletics/Physical Education Staff

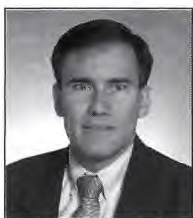

Adalberto M. Alonso
Head M/W Cross-Country
(973) 596-3636
alonso@njit.edu



Phil Baboulis
Head Women's Tennis
(973) 596-3636
pbtennis@optonline.net



Michael Borgia
Head Men's Volleyball
(973) 596-5380
JSVBA@aol.com



Joe Caiola
Asst. Director of Athletics/
Business & Facilities
(973) 642-7224
caiola@adm.njit.edu

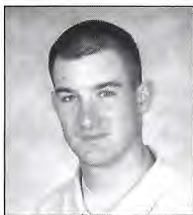

Brian Callahan
Head Baseball
(973) 596-5827
callahan@njit.edu



Jim Casciano
Asst. Director of Athletics
Head Men's Basketball
(973) 596-5727
casciano@adm.njit.edu



Dr. Roy Cornely
Faculty Athletics Rep.
(973) 596-3537
cornely@adm.njit.edu



Duane Felczak
Asst. Dir. of Phys. Ed.
(973) 596-3637
felczak@adm.njit.edu



Lenny Kaplan
Director of Athletics
(973) 596-3636
kaplan@adm.njit.edu



Pavlina Klimova
Head Women's Volleyball
Intramural Director
(973) 596-5380
njitvolleyball@hotmail.com



Dr. Frank Koe
Head Men's Tennis
(973) 642-7499
koe@adm.njit.edu



April Lemon
Receptionist
(973) 596-3636
lemon@njit.edu

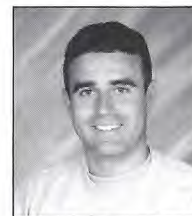

Pedro Lopes
Head Men's Soccer
(973) 596-5219
pedro.j.lopes@njit.edu



Kim Bowen Lusk
Asst. Dir. of Athletics/SWA
Head Women's Basketball
(973) 596-3633
bowen@adm.njit.edu



Mark Mentone
Sports Information Director
(973) 596-8324
mentone@adm.njit.edu

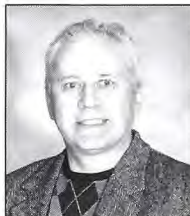

Janusz Mlynek
Head M/W Fencing
(973) 596-3636
njit.fencing@att.net



Roger Olean
Athletic Trainer
(973) 596-3623
olean@adm.njit.edu



Bill Redd
Front Desk Attendant
(973) 596-5730



Mary Kate Romano
Interim M/W Swimming
(973) 596-8238
mkr5@njit.edu



Jonathan Walker
Front Desk Attendant
Equipment Specialist
(973) 596-5730



Tim Wuorinen
Asst. Director of Athletics/
Compliance & Eligibility
(973) 596-5278
wuorinen@adm.njit.edu

NJIT Alumni Athletic Hall of Fame

<i>Name</i>	<i>Grad. Year</i>	<i>Contribution</i>	<i>Sport(s)</i>	<i>Years</i>	<i>Year of Induction</i>
BAUDER, Fred "Coach"	—	Coach	M-Basketball	1932-61	1989
BAKUN, Myron	1967	Athlete	M-Soccer	1964-66	1991
BLUM, Raymond E.	1950	Distinguished Alum.	Speedskating/Cycling	—	1996
BORJA, Hernan "Chico"	1981	Athlete	M-Soccer	1977-80	1986
BORNAKO, Gregory "Egor"	1970	Athlete	M-Fencing	1966-70	1987
BOWSER, Hamilton V.	1952	Athlete	M-Fencing	1948-52	1989
BRADLEY, Thomas	1978	Athlete	M-Swimming	1974-78	1990
CRUZ, Edward	1963	Athlete	M-Soccer	1959-62	1995
DAWSON, Marilyn E.	1986	Athlete	WVB/WBKB/SB	1982-86	1991
DeVITO, Louis	1960	Athlete	M-Soccer/M-Fencing	1956-60	1992
DIAS, Joe A.	1977	Athlete	M-Soccer	1973-76	1993
DRURY, Eugene M.	1963	Athlete	M-Tennis	1960-63	1988
ETIENNE, Yves	1979	Athlete	M-Volleyball	1976-78	1990
FEHN, Gilbert F.	1940	Athlete	M-Basketball/M-Tennis	1936-40	1992
FITZGERALD, Joseph M.	—	Coach Asst. Coach	M-Basketball M-Basketball	1961-66 1952-61	1986
FLEISHER, Seymour "Zoom"	1951	Athlete	M-Basketball	1947-51	1992
GAGLIARDO, Salvatore A.	1985	Athlete	M-Basketball	1981-85	1995
GALLAGHER, Thomas G.	1985	Athlete	M-Basketball	1981-85	1991
GIOVANNOLI, Arnold L.	1953	Athlete	M-Basketball	1950-53	1993
GOLDRICK PITT, Elizabeth M.	1990	Athlete	WVB/SB/WBKB/WTen	1985-90	1995
GRUENEWALD, Wendy A.	1997	Athlete	WBKB/SB/WVB/WSoc	1992-96	2003
HAASE, Jay W.	1975	Athlete	M-Fencing	1971-75	1988
HAMMOND, Kenneth W.	1979	Athlete	M-Soccer	1974-77	2003
HANDWERKER, Andy	1963	Athlete	M-Soccer	1959-62	2002
HAUSSER, Paul C.	—	Administrator Coach Coach	— Fencing Baseball	1953-91 1954-88 1953-72	1990
HUBEY, Ali	1972	Athlete	M-Soccer	1968-71	1990
HURTADO, Fabian	1975	Athlete	M-Soccer	1970-73	1987
KASBARIAN, Raymond P.	1966	Founder/Athlete	Judo	1962-66	1989
KETZNER, Robert Shelby	—	Coach	Rifle	1962-86	1987
KHOWAYLO, Alex	1969	Athlete	M-Soccer	1960-63	1996
LUBETKIN, Charles "Tudy"	1953	Athlete	M-Basketball/M-Track	1949-52	1994
LYNCH, Robert K.	1984	Athlete Coach	M-Fencing M-Fencing	1977-80 1986-91	1993
McDONALD, Dan	1984	Athlete	Baseball	1981-84	1991
OLSEN, Richard J.	1969	Athlete	M-Basketball	1965-69	1988
OLSON, George R.	1977	Athlete	Baseball	1974-77	1987
ROGERS, Warren E.	1988	Athlete	M-Basketball	1983-87	1993
ROMULUS, Rudy	1991	Athlete	M-Volleyball	1988-91	1996
SCHMID, John "Gene"	--	Coach Asst. Coach	Baseball Baseball	1973-97 1968-72	2002
SIMON, J. Malcolm	—	Coach Athletics Director	M-Soccer —	1955-83 1983-94	1994
SKURLA, Peter J.	1941	Athlete	Bowling	1937-41	1992
SWANSON, Robert F.	—	Athletics Director	—	1947-82	1986
TOSATO, Lawrence P.	1956	Athlete	M-Basketball/Baseball	1952-56	1987
TUBELLO, Jeffrey	1976	Athlete	Rifle	1972-76	1988
WALSH, John J.	1966	Athlete	MSoc/MBKB/Baseball	1962-66	1986
WASNIEWSKI, Frank	1980	Athlete	M-Tennis	1977-80	1990
WOROBEC, Myron S.	1966	Athlete	M-Soccer	1962-65	1994
YONEZUKA, Yoshisada	—	Founder/Coach	Judo	1962-??	1991
ZORN, Werner	1962	Athlete	M-Soccer	1958-61	1988
1960 Men's Soccer Team		NAIA co-national champion			1988
1981-82 Men's Basketball Team		NJIT's first ECAC and IAC champion			1990
1982 Baseball Team		NJIT's second ECAC and IAC champion			1993

Central Atlantic Collegiate Conference

CENTRAL ATLANTIC
CACC
COLLEGIATE CONFERENCE

When NJIT reclassified its athletic programs to NCAA Division II from Division III in 1997, the Highlanders joined the New York Collegiate Athletic Conference (NYCAC). After three years of NYCAC play, the Highlanders began a new era in the fall of 2000 when they became members of the **Central Atlantic Collegiate Conference (CACC)**.

The CACC is in a transitional phase. For its first two seasons in the league, NJIT was the only CACC school with full NCAA membership. The others were in a provisional period while switching affiliation from the National Association of Intercollegiate Athletics.

However, six other CACC members completed their provisional requirements in 2002, and this year, four more make their NCAA debuts: Goldey-Beacom College, Holy Family University, Nyack College, and University of the Sciences in Philadelphia.

The CACC has allowed the Highlanders to save tremendously on travel time and costs. NJIT is centrally located in the conference, and four other member schools are in New Jersey, creating the opportunity for heated local rivalries. The CACC champion does not receive an automatic bid to the NCAA Division II Tournament, but Highlanders are eligible for both the NCAA and ECAC playoffs on an at-large basis.

More information is available on the Internet at www.caccathletics.org.

2003 CACC Tournament

February 26 at Caldwell
#2 Caldwell 64, #3 NJIT 63
#1 Bloomfield 66, #4 Georgian Court 60

February 28 at Caldwell
Caldwell 80, Bloomfield 55

ALL-TOURNAMENT TEAM

Jackie Lupo, NJIT
Laura Bochicchio, *Georgian Court*
Hassanah Abdullah, *Bloomfield*
Adrian Palmer, *Bloomfield*
Jayme Gray, *Caldwell*
Shenee Clarke, *Caldwell*

MVP: Shenee Clarke

2002-03 STANDINGS

	CACC		Overall	
Holy Family	21-1	.955	30-2	.938
Bloomfield	18-4	.818	22-7	.759
Caldwell	18-4	.818	21-8	.724
NJIT	15-7	.682	16-12	.571
Georgian Court	10-12	.455	11-17	.393
Dominican	9-12	.429	10-16	.385
Goldey-Beacom	9-13	.409	13-15	.464
Felician	8-14	.364	9-18	.333
Teikyo Post	8-14	.364	9-18	.333
USP	7-14	.333	7-19	.269
Nyack	6-16	.273	9-19	.321
Wilmington	2-20	.091	2-25	.074

ALL-CONFERENCE TEAM

Tysell Bozeman, Sr, G, *Felician*
Erin Bruno, Sr, G, *Nyack*
Shenee Clarke, Jr, G, *Caldwell*
Karyn Connors, Sr, G, *Holy Family*
Bo Jeon, Sr, G, *Bloomfield*
SchrKya Massey, Sr, G, NJIT
Erin McLaughlin, Sr, F, *Nyack*
Amy Swan, Sr, C, *Georgian Court*
Lauren Tanel, Sr, F, *Holy Family*
Kristina Weise, SR, C, *Holy Family*

Honorable Mention: Hassanah Abdullah, *Bloomfield*.

Player of the Year

Tysell Bozeman, *Felician*

Coach of the Year

Mike McLaughlin, *Holy Family*

Team Sportsmanship Award

Goldey-Beacom

LEADERS

Scoring	GP	Pts.	PPG
Tysell Bozeman, <i>Felician*</i>	27	1013	37.5
Erin Bruno, <i>Nyack</i>	28	535	19.1
SchrKya Massey, <i>NJIT</i>	27	439	16.3

Rebounding	GP	Reb.	RPG
Amy Swan, <i>Georgian Court</i>	27	320	11.9
Tysell Bozeman, <i>Felician</i>	27	304	11.3
Erin McLaughlin, <i>Nyack</i>	28	258	9.2

Assists	GP	Ast.	APG
Erin Bruno, <i>Nyack</i>	28	132	4.71
Kate Baun, <i>Holy Family</i>	32	149	4.66
Bo Jeon, <i>Bloomfield</i>	29	127	4.38

Blocks	GP	Blk.	BPG
Amanda Byrd, <i>USP</i>	26	40	1.54
Kristina Weise, <i>Holy Family</i>	32	44	1.38
Sarah Patterson, <i>Nyack</i>	25	30	1.20

Steals	GP	Stl.	SPG
Tysell Bozeman, <i>Felician</i>	27	130	4.81
De'Ja Green, <i>Goldey-Beacom</i>	28	93	3.32
Melissa Czeremcha, <i>Teikyo Post</i>	27	79	2.93

* NCAA Division II national leader



The 2003-04 NJIT Women's Basketball Team

The 2003-04 NJIT women's basketball team. **Seated (L-R):** Jessica Vogel, Kelly Crowe, Lindsey Reggo, Shonte Dixon, Erika Velez, Breanna Turnbull. **Standing (L-R):** Head Coach Kim Bowen Lusk, Jady Alvarez, Denaya Hemingway, Selena Kershaw, Kate Duncan, Jackie Lupo, Eti Ebewo, Aine O'Dwyer, Assistant Coach Nicole Ballou. Missing: Managers Miriam Duro and Jahkira Patterson.

New Jersey Institute of Technology 2003-04 Women's Basketball Schedule

<i>Day</i>	<i>Date</i>	<i>Opponent</i>	<i>Time</i>
Fri.	Nov. 21-	at Assumption Tip-Off Mixer	
		Stonehill vs. Dominican (N.Y.)	6 p.m.
		NJIT vs. Assumption	8 p.m.
Sat.	Nov. 22	at Assumption Tip-Off Mixer	
		NJIT vs. Stonehill 2 p.m.	
		Dominican (N.Y.) vs. Assumption	4 p.m.
Tue.	Nov. 25	at Nyack*	6 p.m.
Wed.	Dec. 3	WILMINGTON (Del.)*	6 p.m.
Fri.	Dec. 5	DOMINICAN (N.Y.)*	6 p.m.
Tue.	Dec. 9	at Felician*	7 p.m.
Fri.-	Dec. 12-	at AIC Hall of Fame Classic	
		Southern Connecticut vs. Mercy	5:30 p.m.
		NJIT vs. American International	7:30 p.m.
Sat.	Dec. 13	at AIC Hall of Fame Classic	
		NJIT vs. Southern Connecticut	5:30 p.m.
		Mercy vs. American International	7:30 p.m.
Sat.	Dec. 20	GEORGIAN COURT*	noon
Tue.	Dec. 30	at Kutztown	7 p.m.
Mon.	Jan. 5	CALDWELL*	6 p.m.
Thu.	Jan. 8	TEIKYO POST*	6 p.m.
Tue.	Jan. 13	BLOOMFIELD*	6 p.m.
Thu.	Jan. 15	at Dominican (N.Y.)*	6 p.m.
Sat.	Jan. 17	at Holy Family*	3 p.m.
Sat.	Jan. 24	at Goldey-Beacom*	1 p.m.
Tue.	Jan. 27	NYACK*	6 p.m.
Thu.	Jan. 29	at USP*	6 p.m.
Sat.	Jan. 31	at Caldwell*	1 p.m.
Wed.	Feb. 4	at Teikyo Post*	6 p.m.
Sat.	Feb. 7	HOLY FAMILY*	noon
Tue.	Feb. 10	USP*	6 p.m.
Sat.	Feb. 14	at Bloomfield*	1 p.m.
Wed.	Feb. 18	at Georgian Court*	7 p.m.
Sat.	Feb. 21	at Wilmington (Del.)*	1 p.m.
Tue.	Feb. 24	FELICIAN*	6 p.m.
Thu.	Feb. 26	GOLDEY-BEACOM*	6 p.m.
	Mar. 2, 5, 6	CACC Tournament	

Head Coach: Kim Bowen Lusk (Southern Connecticut '99), 2nd year

* Central Atlantic Collegiate Conference

Home games (CAPS) at Entwistle Gymnasium