



MEN'S BASKETBALL

2010-11



NJITHIGHLANDERS.COM



NJIT

THE
EDGE
IN
KNOWLEDGE

NJIT

COMPUTING
SCIENCES

NJIT

HONORS

NJIT

MANAGEMENT

NJIT

SCIENCE &

NJIT

ARTS & LETTERS

NJIT

LIBERAL ARTS



TABLE OF CONTENTS

| | |
|---|-------|
| About NJIT | 2-3 |
| University Administration | 4-5 |
| Student-athlete support | 5-6 |
| Athletics Senior Staff | 6 |
| Coaching Staff | 7-11 |
| Roster | 12 |
| Players | 13-31 |
| 2009-10 Statistics and Results | 32 |
| NJIT and NCAA Division I | 35 |
| Career Records | 36 |
| Single Season Records | 37 |
| Single Game Records/Team Records/Postseason | 38 |
| Division I Career Records | 39 |
| Division I Season Records | 40 |
| Division I Superlatives | 41 |
| All-Time Records vs. Division I Opponents | 42 |
| All-Time Records vs. Opponents | 42 |
| All-Time Roster | 43 |
| Year-by-Year Scores | 44-49 |
| Prudential Center | 50 |
| Athletics Facilities | 51 |
| About Newark | 52 |
| Sports and Entertainment Around Newark | 53 |
| NJIT Hall of Fame | 54 |
| Directions to NJIT | 55 |
| Great West Conference | 56 |

MEDIA INFORMATION

This guide is designed to assist in coverage of NJIT men's basketball. For home games, the NJIT sports information office will provide an official box score 10 minutes following each game. Coach Jim Engles and requested players will be available for interviews on the field following a 10-minute coolingoff period. Radio broadcast requests should be made at least 10 business days prior to the contest. Requests for coach and player interviews on nongame days should be made through the NJIT sports information office (973-596-8461).

CREDITS

The 2010-11 NJIT Men's Basketball Guide is a production of the NJIT Sports Information Office in cooperation with the Office of University Communications. Written, compiled and edited by Tim Camp and Stephanie Pillari. Cover and interior design by Karyn Olsen Design. NJIT photographs and information courtesy of University Communications. All interior team and action photography by Larry Levanti. Red Bull Arena photo (p. 53) courtesy of Getty Images/RBNY.

WHY THE HIGHLANDERS?

The home of NJIT, University Heights, was formerly known as the Newark Highlands and NJIT's mailing address used to be High Street, until the thoroughfare was renamed in memory of Dr. Martin Luther King, Jr.



In 2006-07, NJIT athletics, in keeping with its move to NCAA Division I, unveiled a new graphic identity, which includes a new Highlanders logo (shown). Developed by CN Foundry for NJIT, the logo depicts the traditional Highlander, whose ferocity and bravery against all odds are the stuff of legend.

QUICK FACTS

New Jersey Institute of Technology

Location: University Heights, Newark, NJ

Founded: 1881

Enrollment: 5,924 (undergraduate)

NJIT website: www.njit.com

Nickname/Colors: Highlanders/Red and White (Blue accent)

Home Court/Capacity: Estelle and Zoom Fleisher Athletic Center (1,500) / Prudential Center (18,500)

Affiliations: NCAA Division I, ECAC

Conference: Great West Conference

University President: Dr. Robert A. Altenkirch

Director of Athletics: Lenny Kaplan

Athletic Department Phone: 973-596-3636

Sports Information

NJIT Athletics website: www.njithighlanders.com

Results hotline: 973-596-5555

Assistant AD for Sports Information: Tim Camp

Phone/Email: 973-596-8461/timothy.camp@njit.edu

Assistant SID: Stephanie Pillari

Phone/Email: 973-596-8324/pillari@njit.edu

Men's Basketball

Head Coach (alma mater, year):

Jim Engles (Dickinson '90)

Phone/Email: 973-596-5727/engles@njit.edu

NJIT Career Record: 11-51 (2 seasons)

Assistant Coaches: Mike Spisto, Ira Bowman, Kevin Tirone

2009-10 record: 10-21

GWC Record/finish: 4-8/t-4th

ON THE COVER:

Front cover: (left to right): Chris Flores, Isaiah Wilkerson, Jheryl Wilson

Inside back cover: 2010 team photo

Back cover: 2010 schedule; a night view of the NJIT campus overlooking downtown Newark

NJIT is New Jersey's Science & Technology University. With roots going back to 1881, when it was founded as Newark Technical School, New Jersey Institute of Technology observed its 125th anniversary in 2006.

Located in University Heights, Newark, NJ, home to more than 30,000 college students, NJIT's campus is just 10 miles from New York City.

Playing a critical role in shaping New Jersey's future, NJIT, as a major public technological university, is an important pipeline for the flow of technology into society. The university's educational programs prepare students to be leaders in the technology-dependent economy of the 21st century. University researchers seek new knowledge to improve processes and products for industry. Through public and private partnerships and economic development efforts, the university helps to grow new business ventures that fuel the economy.

In recent years, NJIT has put more than \$83 million toward new and improved buildings and facilities on the 45-acre campus, including biomedical engineering labs and a campus center.

Instructional Programs

NJIT offers an ever-expanding array of educational programs, with eight new academic programs approved beginning in 2009-10, which comes after the addition of 14 new programs in 2008. As of 2009, NJIT



lists 55 bachelor's degree majors, 53 master's degree programs and 19 doctoral programs — through six schools:

Newark College of Engineering
College of Architecture and Design
College of Science and Liberal Arts
School of Management
Albert Dorman Honors College
College of Computing Sciences

NJIT has 416 full-time faculty; more than 98 percent of whom hold the highest degree in their field. The student-faculty ratio is 13:1, with more than 5,300 undergraduate students and more than 2,800 graduate students. Our students hail from 33 states and more than 100 countries to rank eighth in the nation for diversity.

Albert Dorman Honors College enrolls more than 500 students who take advantage of honors courses, research opportunities, advising and mentoring. Honors College students have SAT scores ranking in the top 10 percent nationally.

With more than 44,000 alumni, NJIT is rated by U.S. News and World Report as a top-tier research university offering bachelor's, master's and doctoral degrees.

Research

NJIT drew more than \$75 million in research funding in 2005 and faculty members welcome student collaboration on research projects.

Economic Development

NJIT is committed to economic development for Newark and the region. The university operates several outreach centers that provide direct technical assistance to the state's businesses with the goal of helping small and medium-sized companies. NJIT is also the home of New Jersey's oldest and largest incubator facility, and was one of the first institutions in the nation to adopt economic development as a fourth mission element, together with instruction, research and community service. More than 60 technology start-up companies, many of which hire NJIT students, are on campus.

The Career Edge

All 10 of the majors with the highest starting salaries for 2005-06 grads are in engineering, computing and business, according to the National Association of Colleges and Employers.

Computer and data processing services lead the list of the 10 fastest-growing occupations in projections compiled by the U.S. Department of Labor. Computer-related employment is expected to grow 117 percent by 2008, according to the Career Guide to Industries.

As technology changes all fields, those with science and technology backgrounds are positioned to lead. Among the CEOs of the S&P 500 companies, engineering is the single largest undergraduate degree and more than half of CEOs have undergraduate degrees in engineering, business management, science, math and computing.



The Global Edge

The diversity in NJIT's student body and faculty prepares graduates to understand and succeed in the global marketplace. NJIT was named among the world's top 500 universities in a study by the Institute of Higher Education, Shanghai Jiao Tong University.

The Technology Edge

NJIT has been designated as one of the nation's most technologically sophisticated universities by Forbes.com and a Princeton Review survey and the university has received major funding from the National Science Foundation and the National Security Agency in recent years.

The Academic Edge

NJIT has long been a national leader in applying new technologies and approaches to the education experience. NJIT was a pioneer in requiring computer science for students in all majors and the School of Architecture has led innovations in teaching CAD and digital design. The School's innovative "paperless" first-year program was recently cited by Campus Technology Magazine.

Students have a wide range of educational choices in building an interest-tailored program. Among their options are cross-enrolling at neighboring Rutgers to enrich their program with subjects such as music and languages.

NJIT students learn emerging technologies from researchers behind the technologies,

developing valuable marketplace skills. Real-world experience through experiential learning makes graduates more marketable, with many co-op opportunities leading to permanent jobs.

The Regional Edge

New Jersey, with America's highest concentration of pharmaceutical, hi-tech, biotech, and medical device companies, is the place to study technology. It has the nation's highest per capita number of engineers and scientists as residents, while also leading in per capita rate of patents issued. Further, the Newark-New York region is a living laboratory for architecture and building sciences, environmental engineering and transportation.

The Research Edge

NJIT has been designated by the State of New Jersey as the Homeland Security Technology Systems Center and NJIT operates the world-renowned Big Bear Solar Observatory.

State Legislature, recognizing an urgent need, sought a home for what would be the state's technical school. The efforts of Newark's public and private sectors resulted with the opening of Newark Technical School, addressing the state's need.

Over time, the university expanded its curriculum and mission. In 1919, the university established baccalaureate programs in three engineering fields. By the middle of the 20th century, Newark Technical School was transformed into the robust Newark College of Engineering.

The post-war period was one of enormous activity with regular expansion of the campus, as well as the introduction of doctoral level programs. In 1975, with the addition of the New Jersey School of Architecture, the institution had evolved into a technological university, emphasizing a broad range of degrees and dedication to significant research and public service. Newark College of Engineering, stronger than ever, remained intact, but a new university name — New Jersey Institute of Technology — reflected the institution's expanded mission.

A broadened mission called for the creation of a residential campus and the opening of NJIT's first dormitory in 1980 began a period of steady growth that continues. Two new schools were established during the 1980s—the College of Science and Liberal Arts (1982) and the School of Industrial Management (1988). The Albert Dorman Honors College was established in 1994, and the newest school, the College of Computing Sciences, was created in 2001. Beginning in 2009 the College of Architecture and Design was created to house the New Jersey School of Architecture and the new school of Art and Design.



A History of NJIT

From the Industrial Revolution to the Information Age, New Jersey Institute of Technology has a rich history with its beginnings developing from the industrial age.

In 1881, an act of the New Jersey

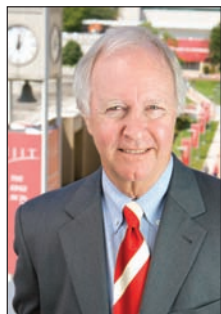

Dr. Robert A. Altenkirch

President

Having joined NJIT as its seventh president in July 2002, Dr. Robert A. Altenkirch is leading the university in a period of multi-layered growth.

In recent years, NJIT has put more than \$83 million toward new and improved buildings and facilities, while also drawing similar dollars in annual research funding.

Under President Altenkirch, NJIT has expanded its course offerings, with 16 new degree programs added in the 2008-09 academic year alone, and 13 more in various stages of development for implementation in the following two years.

Coinciding with the expansion is NJIT's transition from a smaller commuter campus to a larger institution with a larger resident student population. The incoming class of 2013 was the

largest in the history of the school, and more than half the freshman class resides on campus.

Tied to that transition is Altenkirch's strong belief that the home institution in New Jersey's largest city needs to be residential and provide the experiences associated with a residential campus. At the same time, Altenkirch is committed to NJIT's involvement with the community in its home city of Newark.

Intercollegiate athletics fits those goals naturally and upgrading NJIT athletics has been a priority of Altenkirch's presidency going back to November 2002 meetings that led to NJIT's reclassification to NCAA Division I.

Adding a personal dimension to his support, Altenkirch, a multi-sport athlete in high school, freshman baseball player at Purdue University, and a former college soccer official, and his wife, Beth, are regular attendees at NJIT competitions, home and away.

Immediately before his selection as president of NJIT, Altenkirch was vice president for research at

Mississippi State University (MSU), a position he held from 1998 to 2002.

Prior to his appointment as vice president at MSU, Altenkirch served as dean of the College of Engineering and Architecture at Washington State University (1995-98).

From 1988 to 1995, he was dean of the College of Engineering at MSU. He also served as professor and chair of mechanical engineering at the University of Kentucky (1975-88).

Altenkirch holds a PhD from Purdue University, an MS from the University of California, Berkeley, and a BS from Purdue, all in mechanical engineering.

He is the author of over 50 publications and nearly 100 presentations in combustion and heat transfer and served as principal investigator for 10 Space Shuttle experiments investigating the spread of fire in reduced gravity.

He is a fellow of the American Society of Engineers and in 2008 received the Ellis Island Medal of Honor.



Dr. Joel Bloom

Vice President for Academic and Student Services

Dr. Joel Bloom, who joined NJIT in July 1990, is responsible for eight divisions of the university, including physical education and athletics.

In 1998, Bloom was appointed the first dean of the Albert Dorman Honors College in addition to his vice president responsibilities. The honors college enrolls over 500 students, including residents of 15 states and several foreign countries. The combined average SAT score is over 1300 and freshmen

typically have ranked in the top 10 percent of their high school graduating class. Honors College students maintain a grade point average higher than 3.5.

Prior to his arrival at NJIT, Dr. Bloom served seven years as assistant commissioner of the New Jersey Department of Education for the Division of General Academic Education. He was responsible for managing many of the education department's initiatives, over 300 grants and contracts, and a \$24 million budget.

Formerly a teacher and school administrator in New York City Public Schools, Dr. Bloom was also a director of research and instructor at Teacher's College, Columbia University.

He is chair of the Greater Newark Consortium for Pre-College Education and vice chair of the State Board for Communities and Schools. He serves further as a member of numerous boards at the state, regional and national levels and has received national and state education awards, as well as federal, foundation and corporate grant awards. He has published journal articles and presented papers on school improvement, curriculum development, college transition and student assessment.

Dr. Bloom holds a master's degree and a doctorate from Teacher's College, Columbia University. He also earned master's and bachelor's degrees from Hunter College of the City University of New York.



Lenny Kaplan

Director of Athletics

Since taking over as head of NJIT's division of physical education and athletics in August 2000, Lenny Kaplan has been instrumental in guiding NJIT's reclassification to NCAA Division I.

Kaplan helped stabilize and expand a program that was entering its fourth year in Division II when he arrived in Newark. In late 2002, after discussions

with university President Dr. Robert A. Altenkirch and Vice President Dr. Joel Bloom, Kaplan took on the task of steering NJIT's programs into Division I, a process that reached fruition with the NCAA's granting active Division I status, with full championship eligibility effective September 1, 2009.

Throughout Kaplan's tenure, NJIT has enhanced the athletics program, particularly in areas that benefit the student-athletes directly.

The sports offerings have expanded to its current 18 varsity programs. And since 2004, NJIT has renovated its two main on-campus venues—Lubetkin Field at J. Malcolm Simon Stadium at

Lubetkin Field and the Estelle and Zoom Fleisher Athletic Center. Further, construction has begun on the Naimoli Family Recreation Center, a 25,600-square foot facility on the site of the old tennis courts that will enhance the recreational and intercollegiate opportunities on campus.

The school also signed a 10-year partnership to play all home baseball in the professional Bears and Eagles Riverfront Stadium and later agreed to host basketball in the new Prudential Center, downtown Newark home of the NHL's New Jersey Devils.

Under Kaplan's leadership, many teams achieved regional and national Division II ranking. Success for several women's teams was unprecedented, with

basketball, tennis and soccer all reaching postseason play for the first time in his administration.

Additionally, men's volleyball captured a 2007 divisional championship in the Eastern Intercollegiate Volleyball Association and the next year reached the EIVA playoff semifinals hosted by eventual 2008 national champion Penn State.

Sports Medicine

NJIT sports medicine is moving forward with expanded facilities and a staff of three full-time trainers led by head trainer Matt Koscs, MS/ATC, with assistant trainers Paul Grayner, MEd/ATC, and Sandra Brendle, MEd/ATC. They work with team physicians Louis Rizio, MD, and Stephen Matta, DO.

Matt Koscs, who earned both his bachelor's and master's degrees from the University of Delaware, has served NJIT as head trainer since July 2009, a year after he joined the staff as an assistant trainer. As an undergrad at Delaware, he was recipient of the Paris Delligatti Memorial Award for Excellence in Athletic Training.

Prior to NJIT, he served three years as head trainer at Hodgson Vocational Technical High School in Newark, DE. He also worked with soccer clubs in Delaware and was employed at Christiana Care Physical Therapy Plus, in Newark, DE.

Paul Grayner, who holds a bachelor's degree from Saint Leo College in Florida and a master's from American University in Washington, DC, has a diverse background in athletic training, having served at the college and professional levels, as well as in a fitness center setting. He joined the NJIT staff late in 2008.

From the mid-1970s to the mid-1980s, he was a trainer in the minor league systems of the New York Yankees and New York Mets and in 1984 he was assistant trainer with the Mets. He later worked with the Long Island Knights professional basketball team.

At the collegiate level, he was head trainer at Fairleigh Dickinson University in Teaneck, NJ from 1989 to 1998 and earlier worked as an assistant trainer at Hofstra, Adelphi and FDU.

Sandra Brendle, who joined the NJIT staff as an assistant trainer in the summer of 2009, earned her bachelor's degree, majoring in athletic training, from Greensboro (NC) College in 2007. She earned her master's in athletic training at Old Dominion University in May 2009. At ODU, she

Kaplan guided the Highlanders toward further stability with membership in the newly-expanded all-sports Great West Conference, which offers a conference home for 11 of NJIT's varsity sports.

NJIT's outstanding home facilities will allow it to host conference championships in the Great West Conference and allowed it to host ECAC postseason championships in 2005-06.

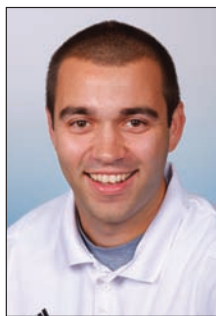

Matt Koscs

worked with seven teams and was on the medical staff for the 2008 NCAA Division I Women's Basketball Tournament first and second rounds. At Greensboro, she was 2006 Athletic Training Student of the Year and worked on the 2004 NCAA Division III Men's and Women's Soccer Championship tournament medical staff.

Dr. Rizio is a board certified orthopedic surgeon and is fellowship trained in the field of sports medicine. He is a graduate of Rutgers and after earning his medical degree from the UMDNJ/New Jersey Medical School, Dr. Rizio completed his orthopedic residency at Tufts University in Boston.

He then completed a sports medicine fellowship at the University of Miami and was assistant team physician of the Hurricanes, as well as the Miami Dolphins, the Miami Hurricanes.

Dr. Rizio practices at the New Jersey Sports Medicine Institute in Livingston, NJ. Prior to starting his own practice, Dr Rizio was the Chief of Sports Medicine at the NJ Medical School from 2000-2005. He is affiliated with four New Jersey hospitals: St. Barnabas Medical Center (Livingston); Short Hills Medical Center (Short Hills); Mountainside Hospital (Montclair); and, Overlook Hospital (Summit).

Dr. Matta, who is board certified in family medicine, currently specializes in primary care sports medicine at Mountainside Hospital in Montclair, NJ, a post he assumed after three years in the family practice residency program at Valley Baptist Medical Center in Harlingen, TX. He is a 2007 graduate of a five-year DO/MBA dual degree program with Philadelphia College of



Paul Grayner

Before coming to NJIT, Lenny Kaplan served 11 years at Manhattan College, where he began as Manhattan's director of operations and was assistant athletics director from 1991-2000.

Kaplan, a 1988 graduate of St. John's University with a degree in athletics administration, resides in Merrick, NY, with his wife, Nancy, and their sons, Michael and Joshua.

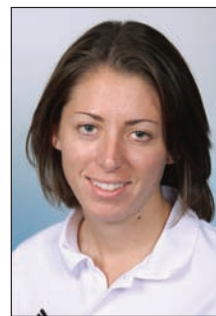

Sandra Brendle

Osteopathic Medicine for his medical degree and Saint Joseph's University for an MBA in healthcare administration. He is a 2002 magna cum laude graduate of Duquesne University in Pittsburgh, with a BS in honors chemistry. He and his family reside in Belleville, NJ.



Dan Huff

Strength and Conditioning

Strength and conditioning is a key part of a successful Division I program, with an eye toward maximizing individual and team performance in competition. The strength and conditioning coach also works closely with the Athletic Training Staff in the areas of injury prevention and injury rehabilitation.

The 2008-09 year brought another dimension to NJIT athletics with the hiring of **Dan Huff**, CSCS, as the program's first full-time strength and conditioning coach. In addition to the hiring of a full-time coach to coordinate the strength and conditioning, NJIT renovated the weight rooms and purchased new equipment, with the area dedicated to use by the Highlander teams.

Huff previously served five years as strength and conditioning coordinator at Fairleigh Dickinson University in Teaneck, NJ, from 2003 to 2008, working with an 18-sport NCAA Division I program.

Huff was Sports Performance Director for Velocity Sports Performance in Wall, NJ, immediately before accepting his position at NJIT. He is a graduate of William Paterson University of New Jersey. He holds numerous certifications.

Academic Enrichment

NJIT's Center for Academic and Personal Enrichment (CAPE) added a new component in 2007 with the addition of an Associate Director position that was created for the specific purpose of serving the needs of NJIT's student-athletes.

The position focuses on five key areas: academic support, career development, personal development, leadership and community service including the Student-Athlete Advisory Committee and CHAMPS Life Skills for NJIT's nearly 300 student-athletes.

Sandra Taylor filled the post in January 2010, having previously spent her professional career at Manhattan College, which is also her alma mater.

Working at Manhattan, a founding member of the Metro Atlantic Athletic Conference, Taylor was most recently Associate Director of Athletics and Senior Woman Administrator, filling those posts from 1996 to 2010.

For much of that time (1995-2003), she was Chief Athletic Department Compliance Officer. She began her service at Manhattan as Athletic Department Ticket Manager, serving in that capacity from 1993 to 2003.



Sandra Taylor

She served on numerous NCAA, conference and internal college committees, including service on the NCAA Division I Management Council from 2004 to 2007 and as chair of the NCAA Women's Lacrosse Committee from 2002 to 2006.

She earned both her bachelor's degree in secondary education and her master's degree in special education from Manhattan College and is a doctoral candidate in educational leadership at St. Mary's University in Winona, MN.

Sandra and her husband, Ken, who is Associate Commissioner for Men's Basketball and Baseball at the MAAC, reside in Monroe Township, NJ, with their daughters, Katherine, who was born in May 2004, and Samantha, who was born in July 2009.

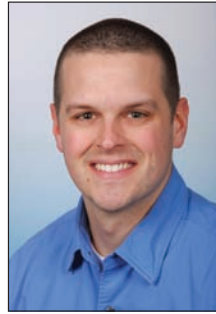

Tim Wuorinen

In 2008-09, **Tim Wuorinen** moved over to CAPE as eligibility certification officer/academic advisor, having spent the previous five-plus years working in the NJIT Department of Athletics as assistant athletic director and coordinator for compliance and student-athlete services.

Tim Wuorinen was a compliance fellow with the MAAC and he has worked in the athletic offices of four colleges, including Western New England College, his undergraduate alma mater. In addition to his bachelor's degree from Western New England, he earned a master's degree from NJIT.

Tim and his wife, Tara, who is the Academic/Athletic Coordinator at Saint Peter's College, reside in Aberdeen, NJ. Their son, Tyler, was born in May of 2010.

NJIT's Center for Academic and Professional Enrichment, headed by **Dr. Marybeth Boger**, is a resource available to all students within NJIT's Student Services Division. The CAPE provides academic support services and activities to enhance students' academic and professional development and it works with academic and administrative departments to help students develop the necessary analytical and problem-solving skills to become independent learners.

CAPE provides tutoring, student success workshops and testing accommodations.

ATHLETICS SENIOR STAFF



Alexis Schug

Assoc. Director of Athletics/SWA
(973) 596-8452
schug@njit.edu



Joe Caiola

Asst. Director of Athletics/
Business & Facilities
(973) 642-7224
caiola@adm.njit.edu



Tim Camp

Asst. Director of Athletics/
Sports Information
(973) 596-8461
timothy.camp@njit.edu



COACHING STAFF

COACHING STAFF



Jim Engles
Head Coach

Commitment, hard work, attention to detail. They are all familiar concepts in the world of sports.

When his players look at Jim Engles in his third season at the helm of New Jersey Institute of Technology men's basketball, they see those concepts put into action as the coach strives to build the Highlanders program into a solid Division I outfit.

NJIT introduced Jim Engles as its new head men's basketball coach in a press conference on April 10, 2008. And he has attacked the challenge tirelessly ever since, remaking the Highlander program in every way imaginable ever since.

Taking on his first head coaching position at age 39, Engles agreed to a five-year contract to lead the Highlanders after having been an assistant coach at the Division I level for 18 years, the last five as the lead assistant at Columbia.

Taking over at NJIT for the 2008-09 season, he inherited a program that had gone 0-29 in its second season of Division I competition the year before. On top of that, the top two scorers (the only double-figure scorers on the 0-29 team) and the top rebounder were gone from the winless team the year before.

In that first year, the improvement was modest with one win, which broke the program's long losing streak. But he and his staff put in place a regimen that would set the tone for future improvement.

That new regimen paid dividends in the second year (2009-10), as the Highlanders made the big jump from one win the previous season to 10, plus single-digit road losses to Rutgers of the Big East and Lehigh, which would make the 2010 NCAA Tournament as champion of the Patriot League.

And the nine-game improvement was achieved with limited senior presence, as Gary Garriss, the top rebounder and second-leading scorer from Engles' first season, missed his entire senior year due to injury, and Dan Stonkus, a three-year starter at center, missed the first 11 games due to preseason knee surgery and finished with 10 starts as a senior.

A 1990 graduate of Dickinson College, where he was a three-year letterwinner, Engles jumped into coaching at the Division I level in 1991 as a graduate assistant at Wagner College on his native Staten Island, NY. From that point on, he earned the respect of his peers throughout the region.

He became a full-time assistant at Wagner under head coach Tim Capstraw and remained with the Seahawks through the 1996-97 season, when he moved on to Rider University in Lawrenceville, NJ.

Engles stayed at Rider from 1997 to 2003, serving as the top assistant under head coach Don Harnum, who is now Director of Athletics at the school. Engles moved on to Columbia, where he joined the new staff under head coach Joe Jones in 2003-04.

In two of his stops—Wagner and Columbia, he was involved in noteworthy program turnarounds. And at Rider, he was with teams that averaged better than 15 wins per season in his six-year stint.



At Wagner, he was part of the best winning percentage turnaround in all of Division I basketball, as the Seahawks went from four wins in 1990-91 to 16 wins in 1991-92, his first season as a full-time coach. A year later, Wagner played for the Northeast Conference championship on national television and won a school-record 18 games.

At Columbia, he was part of a new staff that achieved instant results upon its arrival in 2003-04. The previous season, Columbia was 2-25 overall and winless in 14 Ivy League games. In Engles' first season, the Lions produced a 10-17 overall record, including a 6-8 mark in the Ivy League.

In 2006-07, Columbia posted a 16-12 record, the program's best in 15 years. In 2007-08, the Lions were 14-15 overall, plus 7-7 in the Ivy for a second straight year, matching the program's best league record since it was 10-4 in 1992-93.

His six-year run at Rider included the 2001-02 Metro Atlantic Athletic Conference regular season title with a 13-5 conference record and Rider's first-ever berth in the postseason National Invitation Tournament (1998 after an 18-win regular season).

The Highlanders received notice in their first three seasons of Division I competition. In the first season of Division I competition (2006-07), NJIT won its opening game, upsetting Manhattan, which had advanced a round in the previous year's NIT. The Highlanders then won their next game against Rider before the stunning start was halted in the third game. Back down to earth, the 2006-07 Highlanders finished 5-24 overall. Coincidentally, NJIT's dream start ended in a 73-60 loss to Engles' Columbia team. The Highlanders' second season of Division I competition was without bright spots and NJIT finished winless in 2007-08.

Despite having a short recruiting year and carrying over the burden of a losing streak that far preceded their arrival, Engles and his staff worked tirelessly.

The hard work showed in small ways from the start of the season with more competitive performances on the court and finally paid tangible dividends on January 21, 2009, with a 61-51 home win over Bryant that generated a torrent of positive local, regional and national coverage.

Engles, who starred at St. Peter's High School on Staten Island has strong basketball bloodlines. His grandfather, Ken Engles, was a player and coach at Georgetown. And Jim's uncle, John, was a star at Penn under Hall of Fame coach Chuck Daly.

Jim and his wife, Meegan, reside in Convent Station, NJ, with their two daughters, Kelcie (9) and Ryenn (7).



COACHING STAFF



Mike Spisto

Assistant Coach

Mike Spisto brought nine years college coaching experience with him when he joined the NJIT staff in the summer of 2008, with four years as a junior college head coach, three years as an assistant at the NCAA Division I level and two years as an assistant in Division III.

He had two stints as head coach at the State University of New York at Delhi sandwiched around three years as a Division I assistant with Rider and Albany (NY). He began his coaching career with two years as an assistant at Division III SUNY Oneonta, his alma mater.

At Delhi, which is also an alma mater, he was head coach from 1999 to 2001, left to become a Division I assistant and then returned for another two-year stint as head coach from 2004 to 2006.

His head coaching record in four years at SUNY Delhi was 86-31 and both stints included championships and coaching awards.

In his second season (2000-01), SUNY Delhi's Broncos finished 32-2, including a 28-game winning streak, a conference title and then region and district championships. The Broncos finished fourth at the 2001 nationals and Spisto was conference, region and district coach of the year, as well as Basketball Coaches Association of New York Coach of the Year.

When he returned for his second term at SUNY Delhi, Spisto again was chosen Mountain Valley Conference Coach of the Year in 2004-05. The following season the Broncos were number one in the country their division for six straight weeks and Spisto repeated as conference and region coach of the year.

He coached numerous all-stars, including a first-team junior college all-American, while sending four players ahead to NCAA Division I and nine more to Division II and NAIA scholarships.

In July 2006, Mike Spisto assumed duties as Director of Athletics at SUNY Delhi, a position he held for two years before coming to NJIT.

His first Division I coaching assignment came at Rider University in 2001-02, where he worked alongside Jim Engles as an assistant when Rider captured its first-ever Metro Atlantic Athletic Conference regular season championship.

Heading to the University at Albany (NY), he helped recruit the team that would win back-to-back America East Conference championships. Among the players he helped recruit was Jamar Wilson, who was America East Rookie of the Year and later was two-time conference Player of the Year.

Spisto's coaching career began at Oneonta State following his 1997 graduation. In addition to his bachelor's degree from Oneonta, he earned an associate's degree from SUNY Delhi, as well as an MSS from United States Sports Academy.

He played at both Delhi and Oneonta. He was all-region twice at Delhi, where he is the career assists leader. At Oneonta he was captain as a senior after winning an ECAC title his junior year.

"Mike has been a winner as a head coach and he was part of building things as an assistant at the Division I level," said Jim Engles. "He was with me (as an assistant) at Rider when we won the MAAC regular season title and then he went to Albany and helped recruit and coach the nucleus of the team that went from five wins when he got there to winning back-to-back America East titles and making the NCAAs."

Mike and his wife, Katie-Lynn, reside in Staten Island, NY, with their young sons, Michael (5) and Christopher (2).



Ira Bowman

Assistant Coach

Ira Bowman, who was born in Newark, NJ, returned to his hometown in 2008 for his first college coaching position with NJIT after a playing career that saw him spend parts of three seasons in the National Basketball Association with the Philadelphia 76ers and the Atlanta Hawks.

An eight-year professional career came after a standout college playing career split between Providence and Penn. His pro career took him to three continents in addition to the Continental Basketball Association and his stints in the NBA.

After a torn anterior cruciate ligament halted his playing days, Bowman worked four years as Executive Director of Assist by Knight Foundation from 2004 to 2008 immediately before accepting his coaching position at NJIT.

One of New Jersey's top high school players in the late 1980s and early 1990s, Bowman starred at Seton Hall Prep (West Orange, NJ), where he graduated as the second all-time leading scorer at a school with a storied basketball tradition.

He led Seton Hall Prep to a 31-1 record in his senior year and the school was New Jersey Parochial A and Essex County champion in 1991.

Bowman first attended Providence College and played two years in the Big East Conference under coach Rick Barnes, before transferring to the University of Pennsylvania. Playing at Penn for coach Fran Dunphy, he was an all-Philadelphia Big Five and all-Ivy player for the Quakers, who were unbeaten in the Ivy League in both of his seasons. He was honored as Ivy League Player of the Year in 1996.

Undrafted after college, the 6-foot-5 Bowman played in Australia, where he was all-league for the Gold Coast Rollers. He moved to the CBA, which was the top developmental league for the NBA at the time and he was a starter for the champion Connecticut Pride in 1999 and a CBA all-star in 2000, the same year of his first tour as a member of the Philadelphia 76ers.

COACHING STAFF

He was back in the NBA with the Hawks for part of the 2000-01 season and he had another final stint with the Sixers in 2001-02.

Out of the NBA, Bowman went to Europe and played in Naples, Italy, for a year before returning to Grand Rapids of the CBA, where he sustained his career-ending ACL injury in 2004.

"Ira has known great success as a player, but he's also known what it was like to keep working to achieve his goals," said Jim Engles. "He was a top recruit coming out of Seton Hall Prep and he had a great career at Penn.

"He was a year-round player as a pro, where he played overseas and in the CBA. He kept at it to win championships and then realize his goal of playing in the NBA. He has played for people like Larry Brown, Rick Barnes, Pat Knight, Fran Dunphy and during his high school career, he was coached by legendary Seton Hall Prep mentor Bob Farrell. The fact that he is from Newark and he succeeded as a player at an academic institution like Penn makes him a great fit for what we're trying to do at NJIT."

He resides in Vaux Hall, NJ, with his wife, Reyna, and their son, Jeremiah (4).



Kevin Tirone
Assistant Coach

Kevin Tirone is in his first full-time college coaching position, having joined coach Jim Engles' new NJIT staff in the summer of 2008.

Tirone, who was raised in Staten Island, NY, and resides in Bloomfield, NJ, got involved with coaching when he was an undergraduate at Saint

Joseph's University in Philadelphia.

At Saint Joe's, Tirone worked for head coach Phil Martelli, the 2003-04 national Coach of the Year, after an Elite Eight postseason appearance that included three future NBA players, Jameer Nelson, Delonte West and Dwayne Jones. Tirone was a student assistant for the Hawks during the 2004-05 season as they advanced to the National Invitation Tournament championship at Madison Square Garden.

In addition to Coach Martelli, Tirone worked for assistant coaches Monte Ross (now head coach at Delaware), Mike Rice (later top assistant at Pitt and head coach at Robert Morris, and now head coach at Rutgers) and Mark Bass.

After graduating from Saint Joe's, Tirone worked for The Hoop Group, the largest basketball instruction organization in the world. Among Tirone's myriad of duties was directing the time-honored Pocono Invitational Basketball Camp, a prestigious overnight camp that began operation in 1963. He also directed individual camps of Bob Hurley (St. Anthony High School) and Kevin Boyle (St. Patrick's High School) and he worked closely with Hoop Group President Rob Kennedy.

From the Hoop Group, Tirone headed west to Robert Morris University in the Pittsburgh, PA, area and worked as Director of Basketball Operations in 2007-08 on the staff headed by Mike Rice.

The Colonials finished 26-8 (most wins in school history) and they upset Atlantic Coast Conference power Boston College and Fordham in non-conference play, while posting a 16-2 Northeast Conference record. As regular season champion of the NEC, Robert Morris went to the NIT, where it faced Syracuse. Mike Rice was National Association of Basketball Coaches District III Coach of the Year and Robert Morris player Tony Lee was NEC Player of the Year.

"Kevin is young, but he's already been part of teams that had built up to achieve great success at Saint Joe's and at Robert Morris. He started his coaching career at Robert Morris and they had their best season when he was out there," Jim Engles said. "And his work at the Hoop Group has made him part of a vast network of coaches--some of the top coaches in the country."

He resides in Jersey City, NJ.



Nelson Albino
Director of Basketball Operations

Albino, a 2009 graduate of Drew University in Madison, NJ, where he was a four-year guard for the Rangers, joined the NJIT men's basketball staff as Director of Basketball Operations in 2009-10.

He worked his way up Drew's depth chart throughout his playing career, advancing from a full-time reserve

role as a freshman to becoming a starter in half his games as a junior and finally to start 23 of his team's 25 games as a senior.

He was named to both the Landmark Conference all-academic team and the Landmark Conference Academic Honor Roll as a senior.

A resident of Parlin, NJ, Albino is a graduate of St. Peter's Prep in Jersey City.

"I am excited to welcome Nelson to our program," said Engles. "He has a terrific passion for the game and we are fortunate to bring him to our staff. He brings knowledge, leadership, and tremendous character to his position. He will be a wonderful asset to our student-athletes."

Sunay Pandya
Student Manager

A senior civil engineering major with a minor in environmental engineering, Sunay Pandya returns for his third season as student manager of the NJIT men's basketball team.

Pandya, a 2005 graduate Passaic (NJ) High School, resides in Clifton, NJ, with his parents, Ashok and Nimisha Pandya. He has an older brother, Tanay (25).

A varsity tennis player at both Clifton and Passaic High Schools, he was student manager of the NJIT tennis teams for two seasons prior to joining the men's basketball program.



2010-11 ROSTER

NUMERICAL

| No. | Name | Yr. | Ht. | Wt. | Pos. | Hometown/High School |
|-----|------------------|-----|------|-----|------|--|
| 0 | Drew Onyebuchi | Fr. | 6-6 | 190 | F | Sugar Land, TX / Travis |
| 1 | Chris Flores | So. | 6-2 | 195 | G | Dorchester, MA / Marianapolis Prep (CT) |
| 2 | PJ Miller | So. | 6-3 | 175 | G | Fort Washington, MD / Potomac School (VA) |
| 3 | Lamar Kears | Fr. | 6-2 | 185 | G | Dewitt, NY / Jamesville-DeWitt |
| 5 | Sammy Schickel | Jr. | 6-3 | 185 | G | Charlotte, NC / Gaston Day School |
| 11 | Teddy Schickel | Jr. | 6-1 | 175 | G | Charlotte, NC / East Mecklenburg |
| 12 | Kherel Silcott | Fr. | 6-8 | 210 | F | Brooklyn, NY / Brooklyn Technical |
| 13 | Jheryl Wilson | Sr. | 6-3 | 190 | G | Irvington, NJ / St. Benedict's Prep |
| 15 | Dytanya Johnson | Fr. | 6-7 | 205 | F | Waldorf, MD / Thomas Stone |
| 20 | Isaiah Wilkerson | Jr. | 6-3 | 225 | G | Staten Island, NY / Curtis |
| 24 | Will Bond | Fr. | 6-4 | 200 | G/F | Phoenix, AZ / Desert Vista |
| 25 | Arjun Ohri | Jr. | 6-4 | 200 | G | Bridgewater, NJ / Solebury School (PA) |
| 33 | Ryan Regis | Jr. | 6-6 | 250 | F | Brooklyn, NY / Living Faith Christian (NJ) |
| 50 | Sean McCarthy | So. | 6-10 | 265 | C | Scituate, MA / Loomis Chaffee School (CT) |
| | Ryan Woods | Jr. | 6-5 | 210 | G | Staten Island, NY / St. Peter's Boys |

ALPHABETICAL

| No. | Name | Yr. | Ht. | Pos. | Wt. | Hometown/High School |
|-----|------------------|-----|-----|------|-----|--|
| 24 | Will Bond | Fr. | 6-4 | 200 | G/F | Phoenix, AZ / Desert Vista |
| 1 | Chris Flores | So. | 6-2 | 195 | G | Dorchester, MA / Marianapolis Prep (CT) |
| 15 | Dytanya Johnson | Fr. | 6-7 | 205 | F | Waldorf, MD / Thomas Stone |
| 3 | Lamar Kears | Fr. | 6-2 | 185 | G | Dewitt, NY / Jamesville-DeWitt |
| 2 | PJ Miller | So. | 6-3 | 175 | G | Fort Washington, MD / Potomac School (VA) |
| 25 | Arjun Ohri | Jr. | 6-4 | 200 | G | Bridgewater, NJ / Solebury School (PA) |
| 0 | Drew Onyebuchi | Fr. | 6-6 | 190 | F | Sugar Land, TX / Travis |
| 33 | Ryan Regis | Jr. | 6-6 | 250 | F | Brooklyn, NY / Living Faith Christian (NJ) |
| 5 | Sammy Schickel | Jr. | 6-3 | 185 | G | Charlotte, NC / Gaston Day School |
| 11 | Teddy Schickel | Jr. | 6-1 | 175 | G | Charlotte, NC / East Mecklenburg |
| 12 | Kherel Silcott | Fr. | 6-8 | 210 | F | Brooklyn, NY / Brooklyn Technical |
| 20 | Isaiah Wilkerson | Jr. | 6-3 | 225 | G | Staten Island, NY / Curtis |
| 13 | Jheryl Wilson | Sr. | 6-3 | 190 | G | Irvington, NJ / St. Benedict's Prep |
| | Ryan Woods | Jr. | 6-5 | 210 | G | Staten Island, NY / St. Peter's Boys |



SENIORS



JUNIORS



SOPHOMORES



FRESHMEN

PLAYERS



| CAREER STATISTICS | | | | | | | | | | |
|-------------------|-------|---------|------|--------|------|---------|------|----------|----------|-----------|
| Yr | GP/GS | FG-FGA | % | 3FG-A | % | FT-FTA | % | Reb-Avg. | Pts-Avg. | A-Blk-Stl |
| 2007-08 | 28/15 | 63-191 | .330 | 9-31 | .290 | 63-94 | .670 | 80-2.9 | 198-7.1 | 68-4-26 |
| 2008-09 | 28/27 | 124-336 | .369 | 28-109 | .257 | 77-124 | .621 | 118-4.2 | 353-12.6 | 67-1-41 |
| 2009-10 | 30/30 | 150-391 | .384 | 44-137 | .321 | 82-126 | .651 | 156-5.2 | 426-14.2 | 76-5-31 |
| Total | 86/72 | 337-918 | .367 | 81-277 | .292 | 222-344 | .645 | 354-4.1 | 977-11.4 | 211-10-98 |



#13 JHERYL WILSON

Senior / Guard / 6-3 / 190

Irvington, NJ / St. Benedict's Prep

First name is pronounced ja-RELL ... likely to become the 23rd 1,000-point career scorer in program history early in his senior season. Would be the first to play his entire career in NJIT's Division I era ... has improved in nearly every phase from the beginning of his college career ... can play either guard spot and rebounds the position well.

2009-10: All-Great West Conference 2nd team pick ... All-GWC preseason 1st team ... 10 pts, 8 rebs at South Dakota (3/7) ... 26 pts at Chicago State (3/6) ... 26 pts (9-13 FG, 7-7 FT) at Utah Valley (3/4) ... 24 pts, 8 rebs, 6 assts vs. North Dakota (2/28) ... 19 pts, 8 rebs vs South Dakota (2/25) ... 19 pts at

North Dakota (2/23) ... 16 pts vs. Longwood (2/6) ... 12 pts, 6 assts, 3 blks (career-high) vs. Utah Valley (1/30) ... 23 pts (5-8 3-pt FG), 8 rebs vs. Chicago State (1/23) ... tied NJIT DI records (since 2006-07) with 27 pts, 10 FG at Lehigh (1/2) ... 18 pts at Rutgers (12/19) ... 7 assists at Wagner (12/28) ... 6 assists at Saint Peter's (12/9) ... 18 pts, 8 rebs vs Lafayette (11/21) ... 20 pts, 9 rebs at Manhattan (11/14)

2008-09: Honorable Mention on the Division I all-Independent team ... led the team in points scored (353) and ppg (12.6) ... tied NJIT DI record with 10 FTM (11 FTA) at Houston Baptist (2/21) ... Great West Conference co-Player of the Week (1/25), njhoops.com Division I Player of the Month (from among eight schools, for January) ... improved significantly in most important categories as a sophomore (7.1 ppg to 12.6 ppg; 2.9 rpg to 4.2 rpg; 26 steals to 41 steals) ... tied for third on the team in rebounding (4.2 rpg), assists leader (67), free throws made leader (77), second in steals (41) ... double-figure scorer in 11 of last 13 games, including career-high 26 points (done twice; first vs. Bryant to key NJIT's win on 1/21; second vs. Chicago State on 2/14) ... scored 23 at Houston Baptist (2/21) and 20 at Longwood (1/24) ... averaged 16 ppg over final 13 games ... double-double vs. Maryland Eastern Shore on 12/6, with 15 pts and career-high 10 rebounds ... collected 8 rebounds each in games at Chicago State (1/31) and at Houston Baptist (2/21) ... double-figure scorer in 18 of 27 games played overall ... missed three games following a concussion and scored 14 in his first game back vs. Loyola (MD) on 1/14 ... had at least one assist in every game but the opener. High was 7 assists vs. Maryland Eastern Shore on 1/28 and had 5 assists three times (vs. Wagner, 12/28; at Chicago State, 1/31; at UTPA, 2/23) ... had three games with three steals.

2007-08: Honorable mention on the Division I All-Independent team after leading NJIT in assists and tying for 3rd in scoring (7.1 ppg) ... drew the lead man-to-man defensive assignment against Chicago State guard David Holston, who finished 10th nationally with better than 23 ppg, and helped limit the star to a combined 21 points (10.5 ppg on 6 and 15, respectively) in two meetings ... scored a season-high 16 points against Army (12/6) and dished out a personal-best six assists at Chicago State (1/19) ... scored 14 vs. Vermont (11/20); 13 against Longwood (2/18); 12 apiece against Penn (1/5) and Loyola, MD (1/29); and, 11 vs. Texas-Pan Am ... Summer 2008: One of 10 named Star-Ledger College Summer League All-Star in the top college summer league in New Jersey.

Prior to NJIT: Senior captain for St. Benedict's Prep, located a couple of minutes drive from NJIT in Newark ... the Grey Bees finished 2006-07 ranked 5th in the USA Today national Top 25. Benedict's, which finished 24-1, was ranked 2nd in the East by USA Today ... playing in a star-studded lineup, averaged 6.7 ppg, with a high of 21 as a senior ... playing for coach Danny Hurley, Wilson was a 4-year player on the varsity, during which time he teamed with at least 15 players who went on to compete in Division I basketball, plus JR Smith, who jumped directly from high school into the NBA ... NJHoops selected him as one of the top 50 seniors in the state prior to the 2006-07 season ... high honor roll student.

Career Highs

Points: 27 at Lehigh – 1/2/10 (ties NJIT DI record; 10 FGM in game ties NJIT DI record, too)

Rebounds: 10 at Wagner – 12/28/09; at Maryland-Eastern Shore – 12/6/08

Assists: 7 at Wagner – 12/28/09

Blocks: 3 vs. Utah Valley – 1/30/10

Steals: 4 at Rider – 11/28/07

3-pointers: 5 vs. Chicago State – 1/23/10

Minutes: 40 – seven times

Personal: Edward Jheryl Wilson ... son of Edward and Patricia Wilson. ... Edward was Jheryl's AAU coach with the GYM (Gifted Young Minds) club ... resides in Irvington, NJ ... communications major ... born 7/19/89 in Newark.





| CAREER STATISTICS | | | | | | | | | | |
|-------------------|-------|---------|------|--------|------|---------|------|----------|----------|----------|
| Yr | GP/GS | FG-FGA | % | 3FG-A | % | FT-FTA | % | Reb-Avg. | Pts-Avg. | A-Blk-St |
| 2008-09 | 22/20 | 95-264 | .360 | 25-90 | .278 | 59-77 | .766 | 78-3.5 | 274-12.5 | 35-0-20 |
| 2009-10 | 29/29 | 121-312 | .388 | 34-110 | .309 | 101-138 | .732 | 141-4.9 | 377-13.0 | 61-5-37 |
| Total | 51/49 | 216-576 | .375 | 59-200 | .295 | 160-215 | .744 | 219-4.3 | 651-12.8 | 96-5-57 |



#20 ISAIAH WILKERSON

Junior / Guard/Forward / 6-3 / 225

Staten Island, NY / Curtis High School

Team captain ... All-Great West Conference preseason 2nd team ... natural leader on and off the court who added leadership and toughness from the moment he joined the program ... plays mostly as a four man in a lineup that typically starts four guards. Can play both guard spots and both forward spots.

2009-10: All-GWC honorable mention ... Played mostly at power forward, but manned the point when starter PJ Miller

was out with injury and Miller's backup left the program ... missed 2 games with injury and returned with 19 pts vs. HBU (2/18) and 17 pts vs. UTPA (2/20) ... 18 pts, 4 assts, 0 TOs in 39 mins of GWC Trn win vs North Dakota ... 21 pts vs. North Dakota (2/28) ... season-high 22 pts at Lehigh (1/2). Included NJIT DI records in FT (14) and FTA (16) ... 17 pts, 7 rebs vs. Chicago State (1/23) ... 19 pts, 6 rebs, 5 assists at Wagner (12/28) ... 7 steals vs. NYU-Poly (12/30) ... Double-doubles in 3 of first 4 games (17 pts, 10 rebs vs. Manhattan, 11/30; 12 pts, 10 rebs vs. St. Joe's of NY, 11/18; 17 pts, 13 rebs vs. Wagner, 11/24) ... Double-figure scorer in 22 games.

2008-09: Enrolled in NJIT for the second semester and made his college playing debut on December 20 without benefit of a practice. Scored 3 points in that game, but followed with 15 consecutive double-figure scoring games ... second-leading scorer in ppg (12.5 ppg) and reached double figures in 17 of 22 games played ... team leader in free throw accuracy (.766; 59-77) ... single-game scoring high was 24 vs. Maryland Eastern Shore (1/28) ... had back-to-back 18-point games, at Chicago State (4-7 on 3-pointers) on 1/31 and home vs. Houston Baptist on 2/3 ... had highs of 7 rebounds against Maryland Eastern Shore (1/28) and Houston Baptist (2/3) ... Assists high was 5 vs. Longwood (3/4) ... Steals high was 3 vs. both Columbia (1/9) and Houston Baptist (2/3) ... perfect at the foul line in 10 games, with a high of 6-for-6 vs. Longwood (3/4).

Prior to NJIT: Starred at Curtis High School on Staten Island playing for Coach Paul Blanchard and graduated in 2008 ... As a senior, led Curtis to a school-record 25 wins (14-0 in the Staten Island Division of the NYC PSAL). Averaged 16.6 ppg, earning first-team all-Staten Island honors in the NY Daily News ... Staten Island Advance 1st-team All-Star ... Voted 12th-team all-state in Class AA (larger schools) by the NY State Sportswriters Association ... Honorable mention NYHoops all-PSAL ... Had seven games of 20 or more points as a senior, topped by 24, which he did twice. Reached double figures in 26 of 27 games ... Played AAU ball with the Brooklyn Ballers (coach Gary Sheares) and the New Jersey Cyclones (coach Mike Cervellino) ... Top 20 all-star at the Hoop Group Academic Elite Camp.

Personal: Isaiah Jamal Wilkerson ... son of Beaun and Linda Wilkerson ... business major ... born 11/13/90 on Staten Island ... four older brothers preceded him in basketball.

Career Highs

Points: 24 vs. Maryland-Eastern Shore – 1/28/09

Rebounds: 13 vs. Wagner – 11/24/09

Assists: 5 at Chicago State – 3/6/10; Wagner –

12/28/09; vs. Longwood – 3/4/09

Blocks: 2 vs. South Dakota - 2/25/10

Steals: 7 vs. NYU-Poly – 12/30/09 (most in NJIT DI era; done vs. non-DI opponent)

3-pointers: 4 at Chicago State – 1/31/09

Minutes: 40 vs. Wagner – 11/24/09; Bryant – 1/21/09; 40 vs. Utah Valley – 2/12/09





#5 SAMMY SCHICKEL

Junior / Guard / 6-2 / 185

Charlotte, NC / Gaston Day School

Expected to come off the bench as a valuable wing player ... Pure perimeter shooter who can also use his strength around the basket.

2009-10: Great West Conference all-Academic honoree (3.708 cumulative GPA) ... Key player off the bench in his delayed college debut. Played an increased role as he shook off the rust from missing the previous season ... 14 pts (4-6 3-pt FGs) in GWC Trn game vs. Houston Baptist (3/12) ... 18 pts (7-10 FG, 4-6 3pt GG) vs. Utah Valley (1/30) ... 12 pts vs. North Dakota (2/28) ... 11 pts (all in 1st half) at Chicago State (3/6) ... 10 pts at North Dakota (2/23) ... Contributed off the bench in the Texas trip (8 pts, 4 rebs at UTPA on 1/14 and 5 pts, 5 rebs at Houston Baptist on 1/16) ... 11 pts (3-5 on 3-pt FGs) in 19 minutes at Lehigh (1/2) ... 8 rebs vs. Seton Hall (11/30) ... 13 pts, 9 rebs vs. St. Joe's of NY (11/16).

2008-09: Missed the season due to a leg injury that prevented him from practicing or playing at any time during the season.

Prior to NJIT: Graduated in 2007 from Gaston Day School in Gastonia, NC ... spent 2007-08 at Heat Basketball Academy in Martinsville, VA, coached by Jason Niblett. Five Heat players, including Sammy and his twin brother, Teddy, signed National Letters of Intent. Heat won 35 games against a schedule that included the most demanding prep school competition in the Southeast, as well as national tournaments.

Personal: Samuel Chinonso Schickel ... son of Norbert and Benitta Schickel. ... Sammy and Teddy Schickel are one of two sets of twins in their immediate family. ... brother (Reggie) played Division I basketball at Dartmouth (2006-07) ... business major ... born 7/8/87 in Ithaca, NY.

Career Highs

Points: 18 vs. Utah Valley – 1/30/10
Rebounds: 9 vs. St. Joseph's (NY) – 11/16/09
Assists: 2 at North Dakota – 2/23/10; at Houston Baptist – 1/16/10; at Rutgers – 12/19/09
Blocks: 1 vs. South Dakota – 2/25/10
Steals: 2 at Chicago State – 3/6/10
3-pointers: 4 vs. Utah Valley – 1/30/10
Minutes: 32 vs. Boston College– 1/5/10



CAREER STATISTICS

| Yr | GP/GS | FG-FGA | % | 3FG-A | % | FT-FTA | % | Reb-Avg. | Pts-Avg. | A-Blk-St |
|---------|-------|--------|------|--------|------|--------|------|----------|----------|----------|
| 2009-10 | 30/1 | 63-162 | .389 | 36-108 | .333 | 9-13 | .692 | 76-2.5 | 171-5.7 | 18-1-7 |



#11 TEDDY SCHICKEL

Junior / Guard / 6-1 / 175

Charlotte, NC / East Mecklenberg High School

Tenacious competitor who gives a full effort at all times, whether in games, practices or individual workouts ... likely to see most of his time coming off the bench.

2009-10: Great West Conference all-Academic honoree (3.662 cumulative GPA) ... Made first start at Houston Baptist scored a season high 6 pts (3-4 FGs) ... career-high 6 assists vs. Chicago State (1/23).

2008-09: Career-best 8 points (4-6 FGs), with 2 assists, 0 turnovers in 28 minutes at Utah Valley ... scored 4 of NJIT's last 6 points over the final 48 seconds to help secure the 61-51 win over Bryant (1/21)

... started three straight games at the point (January 3 at Vermont; January 7 home vs. Yale; and, January 9 at Columbia) ... first college start vs. Hartford (11/28) ... gained medical clearance to play on eve of season opener after missing 10 days of practice.

Prior to NJIT: Graduated in 2007 from East Mecklenburg HS near Charlotte, NC ... spent 2007-08 at Heat Basketball Academy in Martinsville, VA, coached by Jason Niblett. Five Heat players, including Teddy and his twin brother, Sammy, signed National Letters of Intent. Heat won 35 games against a schedule that included the most demanding prep school competition in the Southeast, as well as national tournaments ... also ran track in high school.

Personal: Theodore Chibuzo Schickel ... son of Norbert and Benitta Schickel ... teama with twin brother, Sammy on the Highlanders. Teddy and Sammy are one of two sets of twins in their immediate family. ... brother (Reggie) played basketball at Dartmouth (2006-07) ... business major. ... born 7/8/87 in Ithaca, NY.

Career Highs

Points: 8 at Utah Valley – 2/28/09

Rebounds: 4 – three times

Assists: 3 at Vermont – 1/3/09; 3 at Chicago State – 1/31/09

Blocks: 1 – three times

Steals: 4 at Vermont – 1/3/09

3-pointers: 1 – three times

Minutes: 28 at Utah Valley – 2/28/09

CAREER STATISTICS

| Yr | GP/GS | FG-FGA | % | 3FG-A | % | FT-FTA | % | Reb-Avg. | Pts-Avg. | A-Blk-St |
|---------|-------|--------|------|-------|------|--------|------|----------|----------|----------|
| 2008-09 | 30/4 | 21-73 | .288 | 3-20 | .150 | 8-13 | .615 | 40-1.3 | 53-1.8 | 27-3-25 |
| 2009-10 | 27/5 | 19-69 | .275 | 3-17 | .176 | 12-15 | .800 | 40-1.5 | 55-2.0 | 31-1-25 |
| Total | 57/9 | 40-142 | .282 | 6-37 | .162 | 20-28 | .714 | 80-1.4 | 108-1.9 | 58-4-5 |



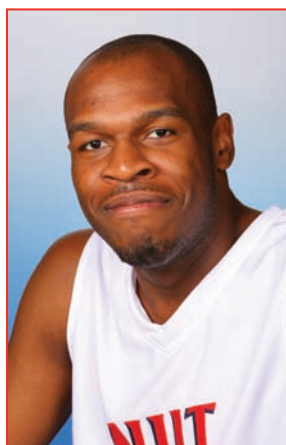

#33 RYAN REGIS

Sophomore / Center / 6-6 / 250

*Brooklyn, NY / Living Faith Christin Apex Academies
(Pennsauken, NJ)*

Could start or come off the bench in the post after starting 21 of 31 games last season ... has worked on his game since coming to NJIT in 2008 ... popular among his teammates.

2009-10: Started the first 21 games at center ... tied career high with 8 rebs in GWC Trn win vs North Dakota (3/10) ... career-high 9 pts vs. Utah Valley (1/30) ... 5 pts, 5 rebs, 2 blks

at Virginia (12/21).

2008-09: Made his first college start vs. Texas-Pan American (3/3). Also started the finale vs. Longwood (3/4) and scored his career-high (8 pts on 3-4 FG, 2-2 FT) ... filled in for then-junior Dan Stonkus, who sustained a concussion in the season's final road game and sat out the last two games ... ranked second on the team in blocked shots (23), while ranking ninth in minutes played. Reach a high of 3 blocks four times (vs. Hartford, 11/28; and Yale, 1/7, plus in each of his two starts). Added two blocks in four other games

Prior to NJIT: First National Letter of Intent signee after Jim Engles was named head coach of the Highlanders ... attended Living Faith Christian Academy, APEX Academies in Pennsauken, NJ, where he was named to NJ Hoops all-state independent schools second team in 2007-08 ... played AAU ball for NJ Elite, where he was all-tournament at the Southern Invitational. Also played with the Student-Athlete Broncos.

Personal: Ryan I. Regis ... son of Genèvey Regis ... business major ... born 5/4/90 in Castries, Saint Lucia, in the Caribbean.

Career Highs

Points: 9 vs. Utah Valley – 1/30/10

Rebounds: 8 vs. North Dakota – 3/10/10; 8 St. Joseph's (NY) – 11/16/09; at Bryant – 2/17/09

Assists: 2 at Yale – 1/9/10

Blocks: 4 at Utah Valley – 3/4/10; Stony Brook – 11/28/09

Steals: 2 vs. Houston Baptist – 3/12/10

3-pointers: none

Minutes: 27 at St. John's – 12/8/08



CAREER STATISTICS

| Yr | GP/GS | FG-FGA | % | 3FG-A | % | FT-FTA | % | Reb-Avg. | Pts-Avg. | A-Blk-St |
|---------|-------|--------|------|-------|------|--------|------|----------|----------|----------|
| 2008-09 | 28/2 | 16-46 | .348 | 0-1 | .000 | 9-20 | .450 | 54-1.9 | 41-1.5 | 3-23-4 |
| 2009-10 | 31/21 | 31-84 | .369 | 0-0 | ---- | 15-23 | .652 | 91-2.9 | 77-2.5 | 9-33-6 |
| Total | 59/23 | 47-130 | .362 | 0-1 | .000 | 24-43 | .558 | 145-2.5 | 128-2.2 | 12-56-10 |



#25 ARJUN OHRI

Junior / Guard / 6-4 / 200

Bridgewater, NJ / Bridgewater-Raritan High School
(Solebury School, PA)

Walk-on who is eligible for competition in 2010-11 after sitting out last season under NCAA transfer rules ... Excellent outside shooter who also sees the floor well as a passer ... Played two years at Division III Polytechnic Institute of NYU (formerly known as Polytechnic University) in Brooklyn, NY, where he was one of the top offensive players in Division III in 2008-09.

2009-10: Practiced with NJIT, but did not play, per NCAA transfer rules.

Prior to NJIT: Played two seasons at NCAA Division III NYU-Poly, where he was the team's main scoring threat ... **2008-09:** ranked 9th in DIHI in points per game (23.0) and 6th in free throw percentage (91.7), as well as ranking 31st in 3-point field goals per game and 61st in 3-point field goal percentage ... made 9 3-pointers vs. Brooklyn (11/25) ... scored 46 points vs. St. Joseph's (Long Island) on 1/29 and 44 vs. SUNY Maritime (1/8) ... named 2nd team all-Skyline Conference ... **2007-08:** as a freshman, led his team in scoring (16.5 ppg) ... in his only career game against an opponent above Division III, faced Division I Columbia on 12/29. His team lost by a wide margin (109-63), but he led all scorers (28 points) and shot 10-20 from the field, including 5-11 on threes and 3-4 free throws. Shared team honors with 6 rebounds ... **Prep school:** spent a year at Solebury School in New Hope, PA, in 2006-07 ... **High School:** 2006 graduate of Bridgewater-Raritan High School in Bridgewater, NJ. Emerged in his senior year, leading BRHS to the Somerset County Tournament championship.

Personal: Arjun Ohri ... son of Ajay and Alka Ohri ... business major ... born 1/1/88 in Staten Island, NY.



CAREER

STATISTICS

| Yr | GP/GS | FG-FGA | % | 3FG-A | % | FT-FTA | % | Reb-Avg. | Pts-Avg. | A-Blk-St |
|-----------|-------|---------|------|---------|------|---------|------|----------|----------|----------|
| 2007-08 * | 24/ | 147-329 | .447 | 60-162 | .370 | 41-52 | .788 | 86-3.6 | 395-16.5 | 36-21-26 |
| 2008-09 * | 24/ | 190-444 | .428 | 74-189 | .392 | 99-108 | .917 | 93-3.9 | 553-23.0 | 55-9-27 |
| Total | 48/ | 337-773 | .436 | 134-351 | .382 | 140-160 | .875 | 179-3.7 | 948-19.8 | 91-30-53 |

* all statistics compiled at Division III NYU-Poly



#34 RYAN WOODS

Junior / Guard/Forward / 6-5 / 210

Staten Island, NY / St. Peter's Boys High School

Swingman will practice, but not compete, in 2010-11 under NCAA transfer rules ... Will become eligible for competition at NJIT in 2011-12 with two seasons remaining eligibility after two years as a star at Division II Pace.

Prior to NJIT: Playing at Division II Pace in Pleasantville, NY, in 2008-09 and 2009-10, Woods led the Setters in points per game in both of his seasons, averaging 13.4 ppg as a freshman and 15.2 ppg in 22 contests as a sophomore. In 50 career games at Pace, he scored 709 points (14.2 ppg) ... He also tied for the team lead in rebounds per game (6.4) as a sophomore, while topping Pace in 3-point percentage (.408; 51-125), 3-pointers made, and free throw percentage (.81-93, .871; ranked 25th in Division II) ... His sophomore single-game scoring high was 27 in an overtime loss to St. Anselm's on January 12 ... As a freshman in 2008-09, Woods averaged 4.2 rpg and made 64 3-pointers (64-161, .398), while shooting 75 percent at the foul line (69-92) ... His freshman scoring high was 24 in an overtime loss to St. Rose (1/31/09) ... **High School:** Starred at St. Peter's Boys High School (Class of 2008) in Staten Island, NY, for coach Charlie Driscoll ... St. Peter's is the high school alma mater of NJIT head coach Jim Engles and assistant coaches Mike Spisto and Kevin Tirone. Woods is also a Staten Island hoops contemporary of NJIT teammate Isaiah Wilkerson ... As a senior, Woods won the Jacques Award as the top boys basketball player on Staten Island, as well as selection as a Staten Island Advance All-Star and a Daily News All-Star ... played AAU ball with the Jersey Shore Warriors, coached by Tony Sagona.

Personal: Ryan Patrick Woods ... son of Robert and Lorraine Woods ... history major ... born 4/7/90 in Brooklyn, NY.

CAREER STATISTICS

| Yr | GP/GS | FG-FGA | % | 3FG-A | % | FT-FTA | % | Reb-Avg. | Pts-Avg. | A-Blk-St |
|-----------|-------|---------|------|---------|------|---------|------|----------|----------|----------|
| 2008-09 * | 28/22 | 121-311 | .389 | 64-161 | .398 | 69-92 | .750 | 117-4.2 | 375-13.4 | 31-3-26 |
| 2009-10 * | 22/21 | 101-263 | .384 | 51-125 | .408 | 81-93 | .871 | 141-6.4 | 334-15.2 | 25-8-20 |
| Total | 50/43 | 222-574 | .387 | 115-286 | .402 | 150-185 | .811 | 258-5.2 | 709-19.8 | 56-11-46 |

* all statistics compiled at Division II Pace



#1 CHRIS FLORES

Sophomore / Guard / 6-2 / 190

Dorchester, MA / John D. O'Bryant School of Mathematics
(Marianapolis Preparatory School)

Preseason All-Great West Conference first team ... explosive combo guard who should continue as one of NJIT's most productive players ... combines the ability to knock down outside shots with the toughness and athleticism to get to the rim.

2009-10: All-GWC 2nd team and all-GWC Newcomer 1st team ... Sporting News Today named Flores as GWC Freshman of the Year (conference does not have an official freshman award) ... 91st in the nation in steals per game (1.8) ... NJIT DI record for 3-pt baskets (58) and steals (55). ... School DI-

record 12-12 FTs in season finale vs. Houston Baptist in GWC Tournament (3/12) ... 21 pts in GWC Trn opener vs North Dakota (3/10) ... 26 pts at South Dakota (3/7) ... 25 pts at North Dakota, 6 3-pt FG tied NJIT DI record on 2/23 ... 25 pts, 6 rebs, 4 steals at Wagner (12/28) ... 23 pts, 6 rebs, 3 steals vs. UTPA (2/20) ... 17 pts at Chicago State (3/6) ... 17 pts, 5 rebs, 3 steals vs. Longwood (2/6) ... 16 pts, 5 assts, 4 steals vs. Utah Valley (1/30) ... 20 pts at Houston Baptist, including 10-12 FTs (1/16) and 16 pts at UTPA (1/14). Led NJIT in both games of Texas trip ... 19 pts, 6 steals (ties NJIT DI record) at Rutgers (12/19) ... Double-double (19 pts, 10 rebs) at Saint Peter's (12/9). ... 14 pts—all in last 11 mins at Lehigh (1/2). **2008-09:** Career-best 8 points (4-6 FGs), with 2 assts, 0 turnovers in 28 minutes at Utah Valley ... scored 4 of NJIT's last 6 points over the final 48 seconds to help secure the 61-51 win over Bryant (1/21) ... started three straight games at the point (January 3 at Vermont; January 7 home vs. Yale; and, January 9 at Columbia) ... first college start vs. Hartford (11/28) ... gained medical clearance to play on eve of season opener after missing 10 days of practice.

Prior to NJIT: A product of the Boston area, he graduated in 2008 from the John D. O'Bryant School of Mathematics & Science in Roxbury, MA, and spent a postgrad year at Marianapolis Preparatory School in Thompson, CT ... averaged 17 ppg his postgraduate year at Marianapolis, including 35 points in the 2009 New England Class B Prep final. His team finished the year 19-10 and Flores was named its Most Outstanding Player ... Flores also made 52 3-pointers with better than 40 percent accuracy in his year at Marianapolis Prep ... *New England Recruiting Report* rated Flores as the 18th-best prospect in Connecticut and 77th in New England following the 2008-09 season ... After a high school career in which

he was one of the Boston area's top players, Flores was nominated for the 2008 McDonald's All-American game and he was a *Boston Herald* all-scholastic honoree when he was a senior at O'Bryant School of Math & Science, which he led to the Boston City League South Division title under coach Juan Figueroa *New England Recruiting Report* rated him 34th in Massachusetts following his senior year ... Flores' AAU squad was Metro Boston, coached by Mo Vasquez

Personal: Christopher Mauricio Flores ... son of Amanda Banegas ... business major at NJIT ... born 5/10/90 in Boston.

Career Highs

Points: 26 at South Dakota – 3/7/10

Rebounds: 10 vs. Saint Peter's – 12/9/09

Assists: 5 vs. Utah Valley – 1/30/10; St. Joseph's (NY) – 11/16/09

Blocks: 1 vs. NYU-Poly – 12/30/09

Steals: 6 at Rutgers – 12/19/09 (ties NJIT DI record)

3-pointers: 6 at North Dakota – 2/23/10 (ties NJIT DI record)

Minutes: 40 vs. Longwood – 2/6/10

CAREER STATISTICS

| Yr | GP/GS | FG-FGA | % | 3FG-A | % | FT-FTA | % | Reb-Avg. | Pts-Avg. | A-Blk-St |
|---------|-------|---------|------|--------|------|--------|------|----------|----------|----------|
| 2009-10 | 31/27 | 151-359 | .421 | 58-154 | .377 | 78-115 | .678 | 122-3.9 | 438-14.1 | 69-1-55 |



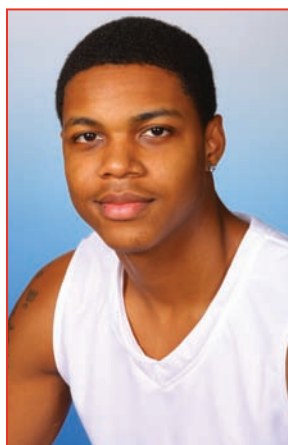

#2 PJ MILLER

Sophomore / Guard / 6-3 / 175

Fort Washington, MD / Potomac School (McLean, VA)

Long, athletic left-handed combo guard who is excellent at driving to the basket, with his long arms and legs making it difficult to read his long stride and quick cuts.

2009-10: Finished with 69 assists (tied for 2nd on team, despite missing 8 games) ... returned on 1/23 vs. Chicago State from 8-game absence due to stress fracture in his left foot (first missed minutes 12/19 at Rutgers; first DNP vs. Virginia, 12/21) ... 13 pts (7-7 FT), 8 assts (tied school DI record) vs. North Dakota (2/28) ... 11 pts, 4 assts vs. South Dakota (2/25) ... 9 pts, 6 assists at North Dakota (2/23) ... 8 pts, career-high 9 rebs, 4 assts vs. Longwood (2/6) ... 8 pts (4-5 FG), 3 assts, 0 TO, 2 stls, 21 mins vs. Utah Valley (1/30) Talented combo guard whose best basketball is ahead of him. **2008-09:** Missed the season due to a leg injury that prevented him from practicing or playing at any time during the season.

Prior to NJIT: One of the top high school guards in the Washington, DC, area, Miller scored 472 points in 27 games for 17.5 ppg as a senior at Potomac School, where he was coached by Shaun Whalen ... he reached double-figure scoring in all 27 games, with a high of 42 points against Flint Hill (VA) on January 31. In that game, he scored all 32 of his team's points in one stretch (scored all 16 of Potomac's second-quarter points and the team's first 16 third-quarter points). Even though he was on the visiting team, the Flint Hill crowd gave him a standing ovation when he exited the game ... topped the 20-point mark on eight other occasions during the 2008-09 season ... The *Washington Post* named Miller to its all-Met honorable mention list and he played for the District All-Stars against the Suburban All-Stars in the preliminary game to the Capital Classic, which is rated each year as one of the nation's top high school all-star games. Miller was second on the District All-Stars with 14 points in their win over the Suburban All-Stars ... capitolhoops.com rated Miller as the 25th-best senior in the Washington, DC, area, long considered one of the most fertile regions in the world for high school basketball talent ... ESPN Rise (the ESPN online unit that covers high school sports) also named him to its All-Greater DC team. ... as a junior, Miller averaged 19 ppg and was Most Valuable Player in the Virginia Independent School Athletic Association Division II state championship game, as he led Potomac to the crown and was later named to the VISAA Division II all-state team ... AAU team was Hoop Magic, coached by Curtis Symonds, Sr.

Personal: Paul Miller, Jr.
... son of Paul Miller, Sr. and
Antoinette Ford-Miller ...
communications major ... born
6/27/90 in Silver Spring, MD.

Career Highs

Points: 13 vs. North Dakota – 2/28/10
Rebounds: 9 vs. Longwood – 2/6/10
Assists: 8 vs. North Dakota – 2/28/10 (ties NJIT DI record)
Blocks: 1 – four times
Steals: 4 vs. Vermont – 12/5/09; SUNY Cobleskill – 12/3/09
3-pointers: 1 vs. Stony Brook – 11/28/09
Minutes: 37 vs. South Dakota – 2/25/1



CAREER STATISTICS

| Yr | GP/GS | FG-FGA | % | 3FG-A | % | FT-FTA | % | Reb-Avg. | Pts-Avg. | A-Blk-St |
|---------|-------|--------|------|-------|------|--------|------|----------|----------|----------|
| 2009-10 | 23/17 | 49-135 | .363 | 1-18 | .056 | 27-50 | .540 | 65-2.8 | 126-5.5 | 69- 4-26 |



#50 SEAN MCCARTHY

Sophomore / Center / 6-10 / 265

Scituate, MA / Scituate High School (Loomis Chaffee School)

Tallest Highlander is liking to see most of his action coming off the bench, as he works to refine his skills and improve his conditioning to compete for longer stretches at the Division I level.

2009-10: 8 rebounds in 11 minutes vs. South Dakota (2/25) ... Double-double (10 pts on 5-7 FGs, 10 rebs) in second college game vs. Lafayette (11/21) ... 9 rebounds in his first college game vs. St. Joseph's (NY) on 11/16 ... 6 rebounds in 5 minutes vs. Chicago State (1/23) ... 3 blocks at Boston College (1/5) ... 4 blocks vs. Wagner (11/24).

Prior to NJIT: A 2008 graduate of Scituate High School in his hometown of Scituate, MA, he spent 2008-09 as a postgraduate student at the Loomis Chaffee School in Windsor, CT ... Helped his last two teams into their respective championship games ... as a senior at Scituate High, McCarthy helped his team to a 23-3 record, the Eastern Massachusetts championship and a berth in the state Division III championship game and at Loomis Chaffee, he helped the team to a 19-5 record and its first New England prep school title in 30 years as Western New England prep champions. ... in 2008, after averaging 12 points, 12 rebounds and six blocks per game as a high school senior, he was named All-Scholastic by the *Patriot Ledger* a Quincy, MA-based newspaper that serves the suburban area south of Boston ... after his year at Loomis Chaffee, he was named to the West team in the prep school all-star game at the New England Challenge, sponsored by the Basketball Hall of Fame in Springfield, MA. One of his teammates in that game was Chris Flores, who has become a teammate at NJIT, as well ... *New England Recruiting Report* rated McCarthy as the 39th-best prospect in Connecticut and 142nd in New England following the 2008-09 season.

Personal: Sean Michael McCarthy ... son of Kelleigh and Sean McCarthy ... engineering major ... born 3/17/90 in Norwood, MA.

Career Highs

Points: 10 vs. Lafayette – 11/21/09
Rebounds: 10 vs. Lafayette – 11/21/09
Assists: 1 – three times
Blocks: 4 vs. Wagner – 11/24/09
Steals: 1 – four times
3-pointers: none
Minutes: 21 vs. Wagner – 11/24/09



CAREER STATISTICS

| Yr | GP/GS | FG-FGA | % | 3FG-A | % | FT-FTA | % | Reb-Avg. | Pts-Avg. | A-Blk-St |
|---------|-------|--------|------|-------|------|--------|------|----------|----------|----------|
| 2009-10 | 21/0 | 16-56 | .286 | 0-0 | .000 | 8-22 | .364 | 79-3.8 | 40-1.9 | 3-19-4 |



#0 DREW ONYEBUCHI

Freshman / Forward / 6-6 / 190

Sugar Land, TX / Travis High School

Rookie post player is likely to come off the bench at power forward and center in his freshman year ... played a similar offense in high school to the one NJIT runs.

Prior to NJIT: A 2010 graduate of Travis High School in Richmond, TX ... Onyebuchi, who was injured for part of his senior year in high school, was nonetheless regarded as one of the top players in the Greater Houston area, which is a hotbed for young basketball talent ... One

recruiting web site, *houstonpreps.net*, ranked him 30th in the Houston area Class of 2010, and another, *rcssports.com*, listed him 32nd among Greater Houston seniors ... *Hoop Scoop Online* rated him 83rd in the state of Texas Class of 2010, while *Texas Roundball.com* rated him 95th among Lone Star seniors ... *ESPN U's* basketball recruiting site assigned him a 72 rating on its scale of 100. That places him in the lower part of its third-highest grouping of college prospects as a player who can "contribute significantly as a freshman at the mid-major level" ... Travis was 25-10 and advanced to the second round of the state playoffs in his junior year when he averaged about 8 points, 8 rebounds and two blocks per game ... As a senior, helped lead Travis (22-10) back to the playoffs, despite the 2009 graduation of Ray Penn, who started 15 games for Oklahoma State as a freshman last season. Onyebuchi's last game was a 71-69 overtime loss to top-ranked Bellaire (35-1 at the time) in the Region III-5A semifinal. ... Onyebuchi, who averaged around 12 points and 10 rebounds as a senior and was named all-area by the *Fort Bend Herald*, added another honor when, in early May this year, he played in the Houston Area Basketball Coaches All-Star Game as a member of the South team.

Personal: Drew I. Onyebuchi ... son of Anita and Okeke Onyebuchi ... business major ... born 11/6/92 in Houston.





#3 LAMAR KEARSE

Freshman / Guard / 6-2 / 185

DeWitt, NY / Jamesville-DeWitt High School

Freshman combo guard should make an immediate impact, with the ability to produce at both guard spots and experience gained on a high school team that won three consecutive New York State championships.

Prior to NJIT: Ended his career at Jamesville-DeWitt HS near Syracuse, NY as a go-to star in his senior year, averaging 18.7 points, 5 rebounds, and 5 assists per game on team that finished 25-1 ... Playing at Jamesville-DeWitt under coach Bob McKenney, Kearse was a solid contributor on two state

championship teams, but was not the star his sophomore and junior years. Much of that was due to the presence of teammates Brandon Triche (J-DHS Class of '09; started 35 games for Syracuse in '09-'10) and Alshwan Hymes (J-DHS Class of '09; part-time starter for Division I Canisius in '09-'10). "He would have been able to be our leader as a sophomore if we didn't have Brandon," McKenney told MaxPreps.com. "We would have put the ball in Mar-Mar's hands. We were that confident in what he could do. As a junior, he was ready to be a primary guard for almost anybody, but we were fortunate to have both Brandon and Alshwan, great players. He was willing to sacrifice a little bit to do the right thing for the team." ... With Triche and Hymes having moved on, Jamesville-DeWitt continued its championship tradition and Kearse, the orchestrator and top outside threat, earned All-Central NY 1st-team honors in the Syracuse Post-Standard, as well as All-State 2nd-team honors in Class A from the New York State Sportswriters Association. ... Scored 17 in his team's win over Newark (NY) in the Class A New York State Public High School Athletic Association championship game. Kearse followed that with 23 points in the Federation Class A semifinal win over New York City Public Schools champion Bedford Academy and he reached double-figure scoring in 25 of 26 games, topping 20 points eight times, with a high of 28 against East Syracuse-Minoa HS on January 21 ... New York State Federation all-tournament team in both his junior and senior years ... MVP of the 2010 Zebra Classic, a multi-day postseason all-star tournament ... in addition to basketball, Kearse was an all-league football player for two years as an all-around two-way player who saw action at wide receiver, quarterback, and running back on offense and in the defensive backfield. ... Played AAU ball with Mickey Walker's Upstate Basketball Club and with Rich Hill's Central Western AAU.

Personal: Lamar Pierre Kearse ... son of Lamar and Barbara Kearse ... major is undecided ... born 2/6/92 in Petersburg, VA. ... his cousin, Lazarus Sims, starred at Syracuse in the 1990's and is now Coordinator of Player Development for the Orange under Hall of Fame coach Jim Boeheim.





#12 KHEREL SILCOTT

Freshman / Center / 6-8 / 210

Brooklyn, NY / Brooklyn Technical High School

An explosively athletic big man who will learn “on the job” as he adjusts to college basketball at the Division I level. Will likely see his playing time as a backup.

Prior to NJIT: Averaged 15.2 points and 10.6 rebounds as a senior for Brooklyn Tech, which finished 17-9 and advanced to the semifinals of the New York City Public Schools Athletic League Class A grouping. The Engineers, who were seeded 18th in the tournament, won three playoff games before finally falling in the semis. Silcott averaged 15 points and 13 rebounds in his team’s four-game playoff run ... He reached double-

figure scoring in 22 games as a senior and double-figure rebounding in 13 games. According to maxpreps.com, he led the PSAL Brooklyn A East in both points and rebounds ... His scoring high was 30 points against Prospect Heights High School and his rebound high was 19 in the same game. Indeed, those totals were part of a triple-double in that contest with 30 points, 19 rebounds, and 11 blocked shots in a game his team won by six points (66-60) ... his high school alma mater, Brooklyn Tech is noteworthy as the largest specialized high school for science, technology, engineering, and mathematics in the United States, with an enrollment of more than 4,900 students ... admission, open only to residents of the City of New York, is by competitive examination.

Personal: Kherel L. Silcott ... son of Pearl Ryner ... plans to major in civil engineering ... born 10/16/92 in Plymouth, Montserrat in the Caribbean ... his older brother, Khorri Silcott, plays basketball at Daemen College, an NAIA school near Buffalo, NY.





#15 DYTANYA JOHNSON

Freshman / Center / 6-7 / 205

Waldorf, MD / Thomas Stone High School

Known to family, friends and teammates as “Bubby”, he is a post player noted for his on-court toughness, particularly in the areas of defense and rebounding.

Prior to NJIT: Excelled in both basketball and football at Thomas Stone High School in Waldorf, MD, which is about 25 miles south of Washington, DC. He is

projected as a 4/5 (power forward/center) in college ... His teams reached the Maryland 4A Final Four in both his sophomore and junior seasons and then they changed classifications and played in the 2010 3A state championship game on the campus of the University of Maryland in March ... According to *maxpreps.com*, he averaged 10.8 points, 13.3 rebounds, and nearly 3 blocks per game, while making 60 percent of his shots from field and 70 percent at the foul line, as a senior on a team that finished 23-2, with the second loss coming in the state championship game ... according to *maxpreps.com*, he was the 2nd-leading high school rebounder in Maryland. Playing in 24 games, he produced double-figure rebound totals 23 times, with a high of 19 (vs. Leonardtown HS), along with a pair of 18-rebound games and one of 17 ... also had at least one blocked shot in every game and blocked 5 shots in 3 games, including the state title matchup against Milford Mill HS, a game in which he also grabbed 12 rebounds. He ranked 12th in the state in blocked shots, according to *maxpreps.com*. ... He had 14 double-figure scoring games as a senior, with a high of 18 points in his team's state semifinal win. ... A defensive end/tight end in football, he received recruiting interest from Football Championship Series (formerly known as Division I-AA) programs such as Delaware and Rhode Island ... captain of the Stone basketball team and was all-conference in both of his sports, receiving the honor his last two seasons in basketball ... his AAU basketball team was Team Takeover.

Personal: Dytanya Lafayette Johnson ... son of Lisa Johnson and Renard Washington ... plans for a major are undecided ... born 5/2/92 in Silver Spring, MD.





#24 WILL BOND

Freshman / Guard / 6-4 / 200

Phoenix, AZ / Desert Vista High School

Smooth shooter who will play on the wing as a shooting guard and small forward.

Prior to NJIT: Graduated from Desert Vista High School in Phoenix in 2008 after winning the state championship and spent a year at Westwind Prep and then 2009-10 at Evelyn Mack Academy in Charlotte, NC, where he played on a prep school team loaded with Division I prospects, including Oklahoma signee Calvin Newell ... Played alongside big-time players at Desert Vista, as well. Those included Ryan Evans of Wisconsin, Ty Abbott, an all-Pac 10 player for

Arizona State, Mike Proctor, who starts at Northern Colorado; and, Josh Lowery, who plays for Pepperdine. ... At Windward Prep in Phoenix in 2008-09, Bond teamed with Fresno State's WAC Freshman of the Year Greg Smith. Both Desert Vista in 2008 and Evelyn Mack in 2010 achieved Top 25 national ranking in *USA Today*. ... Will was an Arizona region champ in football and track, in addition to his work in basketball. ... his AAU basketball team was CTB All-Stars.

Personal: William Orlando Bond ... son of Bill and Polly Bond ... finance major at NJIT ... born 11/2/90 in Dallas, TX ... Will's older brother, Lindon Bond, was a multi-sport high school athlete who played Division I college baseball at Texas Southern and then professional baseball in the minor leagues after being drafted by the Washington Nationals in 2007. Cousin, Jonathon Thomas, played college football for Oklahoma.





2009-10 RESULTS AND LEADERS

All games

| RECORD: | OVERALL | HOME | AWAY | NEUTRAL |
|----------------|---------|------|------|---------|
| ALL GAMES | 10-21 | 8-5 | 1-15 | 1-1 |
| CONFERENCE | 4-8 | 4-2 | 0-6 | 0-0 |
| NON-CONFERENCE | 6-13 | 4-3 | 1-9 | 1-1 |

| Date | Opponent | Score | Att. | High Points | High Rebounds |
|----------|------------------------|---------|------|-----------------------|-----------------------|
| 11/14/09 | at Manhattan | 58-70 L | 1487 | (20)WILSON, Jheryl | (10)WILKERSON, Isaiah |
| 11/16/09 | ST. JOSEPH'S (NY) | W 96-54 | 500 | (15)SCOTT, Drejon | (10)WILKERSON, Isaiah |
| 11/21/09 | LAFAYETTE | 52-69 L | 500 | (18)WILSON, Jheryl | (10)McCARTHY, Sean |
| 11/24/09 | WAGNER | W 56-51 | 675 | (17)WILKERSON, Isaiah | (13)WILKERSON, Isaiah |
| 11/28/09 | at Stony Brook | 46-60 L | 842 | (13)WILKERSON, Isaiah | (5)WILSON, Jheryl |
| | | | | | (5)REGIS, Ryan |
| 11/30/09 | at Seton Hall | 53-93 L | 5540 | (14)WILKERSON, Isaiah | (8)SCHICKEL, Sammy |
| | | | | | (8)LOPEZ, Nick |
| 12/3/09 | SUNY COBLESKILL | W 78-40 | 254 | (17)FLORES, Chris | (6)WILKERSON, Isaiah |
| 12/5/09 | VERMONT | 49-88 L | 323 | (15)WILKERSON, Isaiah | (5)MILLER, PJ |
| 12/09/09 | at Saint Peter's | 54-65 L | 749 | (19)FLORES, Chris | (10)FLORES, Chris |
| 12/19/09 | at Rutgers | 62-71 L | 4102 | (19)FLORES, Chris | (5)WILKERSON, Isaiah |
| | | | | | (5)REGIS, Ryan |
| 12/21/09 | at Virginia | 37-68 L | 7264 | (11)WILSON, Jheryl | (6)WILKERSON, Isaiah |
| 12/28/09 | at Wagner | W 65-56 | 1206 | (25)FLORES, Chris | (10)WILSON, Jheryl |
| 12/30/09 | NYU-POLY | W 67-31 | 550 | (18)FLORES, Chris | (7)FLORES, Chris |
| | | | | | (7)LOPEZ, Nick |
| 1/02/10 | at Lehigh | 79-86 L | 1032 | (27)WILSON, Jheryl | (5)WILKERSON, Isaiah |
| | | | | | (5)WILSON, Jheryl |
| | | | | | (5)FLORES, Chris |
| 1/5/10 | at Boston College | 32-89 L | 2169 | (11)WILKERSON, Isaiah | (4)WILKERSON, Isaiah |
| | | | | (11)WILSON, Jheryl | |
| 1/9/10 | at Yale | 48-79 L | 648 | (18)FLORES, Chris | (6)WILKERSON, Isaiah |
| 1/14/10 | *at Texas-Pan American | 53-66 L | 476 | (16)FLORES, Chris | (5)STONKUS, Dan |
| | | | | | (5)WILSON, Jheryl |
| | | | | | (5)WILKERSON, Isaiah |
| 01/16/10 | *at Houston Baptist | 62-75 L | 736 | (20)FLORES, Chris | (6)STONKUS, Dan |
| 1/23/10 | *CHICAGO STATE | W 66-37 | 312 | (23)WILSON, Jheryl | (8)WILSON, Jheryl |
| 1/30/10 | *UTAH VALLEY | W 71-46 | 206 | (18)SCHICKEL, Sammy | (5)FLORES, Chris |
| 2/6/10 | LONGWOOD | 55-64 L | 258 | (17)FLORES, Chris | (9)MILLER, PJ |
| 2/18/10 | *HOUSTON BAPTIST | 58-62 L | 444 | (19)WILKERSON, Isaiah | (5)STONKUS, Dan |
| | | | | | (5)WILSON, Jheryl |
| 2/20/10 | *TEXAS-PAN AMERICAN | W 66-59 | 250 | (23)FLORES, Chris | (6)FLORES, Chris |
| | | | | | (6)STONKUS, Dan |
| 02/23/10 | *at North Dakota | 78-90 L | 1691 | (25)FLORES, Chris | (5)FLORES, Chris |
| 2/25/10 | *SOUTH DAKOTA | 58-68 L | 330 | (19)WILSON, Jheryl | (8)WILSON, Jheryl |
| | | | | | (8)WILKERSON, Isaiah |
| | | | | | (8)McCARTHY, Sean |
| 2/28/10 | *NORTH DAKOTA | W 91-73 | 880 | (24)WILSON, Jheryl | (8)WILSON, Jheryl |
| 03/04/10 | *at Utah Valley | 57-65 L | 1174 | (26)WILSON, Jheryl | (5)FLORES, Chris |
| | | | | | (5)WILSON, Jheryl |
| 3/6/10 | *at Chicago State | 75-81 L | 1143 | (26)WILSON, Jheryl | (6)WILSON, Jheryl |
| 3/7/10 | *at South Dakota | 49-83 L | 1023 | (26)FLORES, Chris | (8)WILSON, Jheryl |
| 03/10/10 | vs North Dakota | W 70-57 | 174 | (21)FLORES, Chris | (8)REGIS, Ryan |
| 03/12/10 | vs Houston Baptist | 64-74 L | 111 | (17)FLORES, Chris | (5)WILKERSON, Isaiah |

* - Conference game

| Attendance Summary | Games | Attend | Avg/Game |
|--------------------|-------|--------|----------|
| Home | 13 | 5482 | 422 |
| Away | 16 | 31282 | 1955 |
| Neutral | 2 | 285 | 142 |
| Total | 31 | 37049 | 1195 |

2009-10 STATISTICS

All games

| RECORD: | OVERALL | HOME | AWAY | NEUTRAL |
|----------------|---------|------|------|---------|
| ALL GAMES | 10-21 | 8-5 | 1-15 | 1-1 |
| CONFERENCE | 4-8 | 4-2 | 0-6 | 0-0 |
| NON-CONFERENCE | 6-13 | 4-3 | 1-9 | 1-1 |

| # | Player | gp-gs | min | avg | Total | | 3-Point | | F-Throw | | Rebounds | | | | | pf | dq | a | to | blk | stl | pts | avg |
|----------------|--------------------|-------|------|------|----------|------|---------|------|---------|-------|----------|-----|------|------|-----|----|-----|-----|-----|-----|------|------|-----|
| | | | | | fg-fga | fg% | 3fg-fga | 3fg% | ft-fa | ft% | off | def | tot | avg | | | | | | | | | |
| 13 | WILSON, Jheryl | 30-30 | 1020 | 34.0 | 150-391 | .384 | 44-137 | .321 | 82-126 | .651 | 45 | 111 | 156 | 5.2 | 61 | 2 | 76 | 84 | 5 | 32 | 426 | 14.2 | |
| 01 | FLORES, Chris | 31-27 | 935 | 30.2 | 151-359 | .421 | 58-154 | .377 | 78-115 | .678 | 34 | 88 | 122 | 3.9 | 81 | 4 | 69 | 59 | 1 | 55 | 438 | 14.1 | |
| 20 | WILKERSON, Isaiah | 29-29 | 879 | 30.3 | 121-312 | .388 | 34-110 | .309 | 101-138 | .732 | 33 | 108 | 141 | 4.9 | 89 | 5 | 61 | 67 | 5 | 37 | 377 | 13.0 | |
| 22 | SCOTT, Drejon | 11-7 | 292 | 26.5 | 24-89 | .270 | 16-61 | .262 | 8-13 | .615 | 6 | 21 | 27 | 2.5 | 12 | 0 | 19 | 20 | 0 | 7 | 72 | 6.5 | |
| 05 | SCHICKEL, Sammy | 30-1 | 515 | 17.2 | 63-162 | .389 | 36-108 | .333 | 9-13 | .692 | 14 | 62 | 76 | 2.5 | 54 | 3 | 18 | 33 | 1 | 7 | 171 | 5.7 | |
| 02 | MILLER, PJ | 23-17 | 583 | 25.3 | 49-135 | .363 | 1-18 | .056 | 27-50 | .540 | 17 | 48 | 65 | 2.8 | 52 | 0 | 69 | 59 | 4 | 26 | 126 | 5.5 | |
| 04 | LOPEZ, Nick | 28-8 | 352 | 12.6 | 24-53 | .453 | 2-11 | .182 | 20-33 | .606 | 25 | 54 | 79 | 2.8 | 53 | 2 | 15 | 29 | 5 | 14 | 70 | 2.5 | |
| 33 | REGIS, Ryan | 31-21 | 538 | 17.4 | 31-84 | .369 | 0-0 | .000 | 15-23 | .652 | 36 | 55 | 91 | 2.9 | 73 | 3 | 9 | 29 | 33 | 6 | 77 | 2.5 | |
| 11 | SCHICKEL, Teddy | 27-5 | 370 | 13.7 | 19-69 | .275 | 3-17 | .176 | 14-17 | .824 | 14 | 26 | 40 | 1.5 | 41 | 0 | 31 | 23 | 1 | 25 | 55 | 2.0 | |
| 50 | McCARTHY, Sean | 21-0 | 232 | 11.0 | 16-56 | .286 | 0-0 | .000 | 8-22 | .364 | 31 | 48 | 79 | 3.8 | 42 | 2 | 3 | 20 | 19 | 4 | 40 | 1.9 | |
| 00 | STONKUS, Dan | 20-10 | 376 | 18.8 | 12-26 | .462 | 0-0 | .000 | 12-25 | .480 | 24 | 42 | 66 | 3.3 | 45 | 1 | 5 | 15 | 19 | 11 | 36 | 1.8 | |
| 21 | DARNELL, Matt | 13-0 | 87 | 6.7 | 5-19 | .263 | 2-6 | .333 | 3-7 | .429 | 7 | 6 | 13 | 1.0 | 9 | 0 | 1 | 7 | 3 | 4 | 15 | 1.2 | |
| 12 | FITZSIMMONS, Rober | 7-0 | 21 | 3.0 | 0-2 | .000 | 0-2 | .000 | 2-2 | 1.000 | 0 | 3 | 3 | 0.4 | 1 | 0 | 0 | 3 | 0 | 1 | 2 | 0.3 | |
| Team | | | | | | | | | | | 58 | 48 | 106 | | 2 | | 13 | | | | | | |
| Total..... | | 31 | 6200 | | 665-1757 | .378 | 196-624 | .314 | 379-584 | .649 | 344 | 720 | 1064 | 34.3 | 615 | 22 | 376 | 461 | 96 | 229 | 1905 | 61.5 | |
| Opponents..... | | 31 | 6200 | | 691-1645 | .420 | 183-544 | .336 | 505-697 | .725 | 335 | 837 | 1172 | 37.8 | 539 | - | 380 | 493 | 141 | 234 | 2070 | 66.8 | |

TEAM STATISTICS

| | NJIT | OPP |
|------------------------|----------|----------|
| SCORING | 1905 | 2070 |
| Points per game | 61.5 | 66.8 |
| Scoring margin | -5.3 | - |
| FIELD GOALS-ATT | 665-1757 | 691-1645 |
| Field goal pct | .378 | .420 |
| 3 POINT FG-ATT | 196-624 | 183-544 |
| 3-point FG pct | .314 | .336 |
| 3-pt FG made per game | 6.3 | 5.9 |
| FREE THROWS-ATT | 379-584 | 505-697 |
| Free throw pct | .649 | .725 |
| F-Throws made per game | 12.2 | 16.3 |
| REBOUNDS | 1064 | 1172 |
| Rebounds per game | 34.3 | 37.8 |
| Rebounding margin | -3.5 | - |
| ASSISTS | 376 | 380 |
| Assists per game | 12.1 | 12.3 |
| TURNOVERS | 461 | 493 |
| Turnovers per game | 14.9 | 15.9 |
| Turnover margin | +1.0 | - |
| Assist/turnover ratio | 0.8 | 0.8 |
| STEALS | 229 | 234 |
| Steals per game | 7.4 | 7.5 |
| BLOCKS | 96 | 141 |
| Blocks per game | 3.1 | 4.5 |
| ATTENDANCE | 5482 | 31567 |
| Home games-Avg/Game | 13-422 | 16-1955 |
| Neutral site-Avg/Game | - | 2-142 |

Score by Periods

| | 1st | 2nd | Totals |
|-----------|-----|------|--------|
| NJIT | 906 | 999 | 1905 |
| Opponents | 915 | 1155 | 2070 |

Date

Opponent

Score

Att.

| | | | | |
|------------|-----------------------|---|-------|------|
| 11/14/09 | at Manhattan | L | 58-70 | 1487 |
| 11/16/09 | ST. JOSEPH'S (NY) | w | 96-54 | 500 |
| 11/21/09 | LAFAYETTE | L | 52-69 | 500 |
| 11/24/09 | WAGNER | w | 56-51 | 675 |
| 11/28/09 | at Stony Brook | L | 46-60 | 842 |
| 11/30/09 | at Seton Hall | L | 53-93 | 5540 |
| 12/3/09 | SUNY COBLESKILL | w | 78-40 | 254 |
| 12/5/09 | VERMONT | L | 49-88 | 323 |
| 12/09/09 | at Saint Peter's | L | 54-65 | 749 |
| 12/19/09 | at Rutgers | L | 62-71 | 4102 |
| 12/21/09 | at Virginia | L | 37-68 | 7264 |
| 12/28/09 | at Wagner | w | 65-56 | 1206 |
| 12/30/09 | NYU-POLY | w | 67-31 | 550 |
| 1/02/10 | at Lehigh | L | 79-86 | 1032 |
| 1/5/10 | at Boston College | L | 32-89 | 2169 |
| 1/9/10 | at Yale | L | 48-79 | 648 |
| * 1/14/10 | at Texas-Pan American | L | 53-66 | 476 |
| * 01/16/10 | at Houston Baptist | L | 62-75 | 736 |
| * 1/23/10 | CHICAGO STATE | w | 66-37 | 312 |
| * 1/30/10 | UTAH VALLEY | w | 71-46 | 206 |
| 2/6/10 | LONGWOOD | L | 55-64 | 258 |
| * 2/18/10 | HOUSTON BAPTIST | L | 58-62 | 444 |
| * 2/20/10 | TEXAS-PAN AMERICAN | w | 66-59 | 250 |
| * 02/23/10 | at North Dakota | L | 78-90 | 1691 |
| * 2/25/10 | SOUTH DAKOTA | L | 58-68 | 330 |
| * 2/28/10 | NORTH DAKOTA | w | 91-73 | 880 |
| * 03/04/10 | at Utah Valley | L | 57-65 | 1174 |
| * 3/6/10 | at Chicago State | L | 75-81 | 1143 |
| * 3/7/10 | at South Dakota | L | 49-83 | 1023 |
| 03/10/10 | vs North Dakota | w | 70-57 | 174 |
| 03/12/10 | vs Houston Baptist | L | 64-74 | 111 |

* - Conference game



2009 - 10 GAME - BY - GAME HIGHS

All games

| Opponent | Date | Score | Points | Rebounds | Assists | Steals | Blocked shots |
|-----------------------|----------|-------|--|---|---|--|---|
| at Manhattan | 11/14/09 | 58-70 | 20-WILSON, Jheryl | 10-WILKERSON, Isai | 4-FLORES, Chris | 1-LOPEZ, Nick SCOTT, Drejon | 1-LOPEZ, Nick |
| ST. JOSEPH'S (NY) | 11/16/09 | 96-54 | 15-SCOTT, Drejon | 10-WILKERSON, Isai | 5-FLORES, Chris | 3-WILKERSON, Isaia | 2-REGIS, Ryan |
| LAFAYETTE | 11/21/09 | 52-69 | 18-WILSON, Jheryl | 10-McCARTHY, Sean | 4-WILKERSON, Isaia | 1-WILSON, Jheryl MILLER, PJ | 1-McCARTHY, Sean |
| WAGNER | 11/24/09 | 56-51 | 17-WILKERSON, Isai | 13-WILKERSON, Isai | 4-FLORES, Chris | 4-FLORES, Chris | 4-McCARTHY, Sean |
| at Stony Brook | 11/28/09 | 46-60 | 13-WILKERSON, Isai | 5-REGIS, Ryan WILSON, Jheryl | 2-LOPEZ, Nick MILLER, PJ WILSON, Jheryl | 2-FLORES, Chris | 4-REGIS, Ryan |
| at Seton Hall | 11/30/09 | 53-93 | 14-WILKERSON, Isai | 8-LOPEZ, Nick SCHICKEL, Sammy | 3-WILKERSON, Isaia | 2-SCOTT, Drejon | 2-REGIS, Ryan |
| SUNY COBLESKILL | 12/3/09 | 78-40 | 17-FLORES, Chris | 6-WILKERSON, Isaia | 6-MILLER, PJ | 4-MILLER, PJ | 1-LOPEZ, Nick McCARTHY, Sean |
| VERMONT | 12/5/09 | 49-88 | 15-WILKERSON, Isai | 5-MILLER, PJ | 3-MILLER, PJ | 4-MILLER, PJ | 1-REGIS, Ryan McCARTHY, Sean |
| at Saint Peter's | 12/09/09 | 54-65 | 19-FLORES, Chris | 10-FLORES, Chris | 6-WILSON, Jheryl | 2-MILLER, PJ WILKERSON, Isaiah | 2-REGIS, Ryan |
| at Rutgers | 12/19/09 | 62-71 | 19-FLORES, Chris | 5-REGIS, Ryan WILKERSON, Isaiah | 3-SCOTT, Drejon WILSON, Jheryl | 6-FLORES, Chris | 1-MILLER, PJ REGIS, Ryan |
| at Virginia | 12/21/09 | 37-68 | 11-WILSON, Jheryl | 6-WILKERSON, Isaia | 2-WILKERSON, Isaia SCOTT, Drejon | 1-DARNELL, Matt WILKERSON, Isaiah SCHICKEL, Teddy FLORES, Chris | 2-REGIS, Ryan |
| at Wagner | 12/28/09 | 65-56 | 25-FLORES, Chris | 10-WILSON, Jheryl | 7-WILSON, Jheryl | 4-FLORES, Chris | 2-STONKUS, Dan |
| NYU-POLY | 12/30/09 | 67-31 | 18-FLORES, Chris | 7-LOPEZ, Nick FLORES, Chris | 6-WILSON, Jheryl | 7-WILKERSON, Isaia | 2-DARNELL, Matt |
| at Lehigh | 1/02/10 | 79-86 | 27-WILSON, Jheryl | 5-FLORES, Chris WILSON, Jheryl WILKERSON, Isaiah | 5-WILKERSON, Isaia | 2-FLORES, Chris | 2-REGIS, Ryan McCARTHY, Sean |
| at Boston College | 1/5/10 | 32-89 | 11-WILSON, Jheryl WILKERSON, Isaiah | 4-WILKERSON, Isaia | 2-WILKERSON, Isaia | 2-WILKERSON, Isaia | 3-McCARTHY, Sean |
| at Yale | 1/9/10 | 48-79 | 18-FLORES, Chris | 6-WILKERSON, Isaia | 2-WILSON, Jheryl REGIS, Ryan | 3-FLORES, Chris | 1-McCARTHY, Sean STONKUS, Dan LOPEZ, Nick |
| at Texas-Pan American | 1/14/10 | 53-66 | 16-FLORES, Chris | 5-WILKERSON, Isaia WILSON, Jheryl STONKUS, Dan | 2-FLORES, Chris WILKERSON, Isaiah | 1-SCHICKEL, Samm LOPEZ, Nick WILSON, Jheryl FLORES, Chris | None |
| at Houston Baptist | 01/16/10 | 62-75 | 20-FLORES, Chris | 6-STONKUS, Dan | 3-FLORES, Chris | 3-WILKERSON, Isaia | None |
| CHICAGO STATE | 1/23/10 | 66-37 | 23-WILSON, Jheryl | 8-WILSON, Jheryl | 6-SCHICKEL, Teddy | 4-FLORES, Chris | 1-McCARTHY, Sean REGIS, Ryan |
| UTAH VALLEY | 1/30/10 | 71-46 | 18-SCHICKEL, Samm | 5-FLORES, Chris | 6-WILSON, Jheryl | 4-FLORES, Chris | 3-WILSON, Jheryl |
| LONGWOOD | 2/6/10 | 55-64 | 17-FLORES, Chris | 9-MILLER, PJ | 4-MILLER, PJ | 3-FLORES, Chris | 2-REGIS, Ryan STONKUS, Dan |
| HOUSTON BAPTIST | 2/18/10 | 58-62 | 19-WILKERSON, Isai | 5-WILSON, Jheryl STONKUS, Dan | 5-WILSON, Jheryl | 2-WILKERSON, Isaia | 2-STONKUS, Dan WILSON, Jheryl |
| TEXAS-PAN AMERICAN | 2/20/10 | 66-59 | 23-FLORES, Chris | 6-STONKUS, Dan FLORES, Chris | 3-SCHICKEL, Teddy | 3-FLORES, Chris | 2-STONKUS, Dan |
| at North Dakota | 02/23/10 | 78-90 | 25-FLORES, Chris | 5-FLORES, Chris | 6-MILLER, PJ | 3-MILLER, PJ | 1-REGIS, Ryan |
| SOUTH DAKOTA | 2/25/10 | 58-68 | 19-WILSON, Jheryl | 8-McCARTHY, Sean WILKERSON, Isaiah WILSON, Jheryl | 4-MILLER, PJ | 3-FLORES, Chris | 3-STONKUS, Dan |
| NORTH DAKOTA | 2/28/10 | 91-73 | 24-WILSON, Jheryl | 8-WILSON, Jheryl | 8-MILLER, PJ | 3-SCHICKEL, Teddy | 2-STONKUS, Dan |

Beginning on September 1, 2009, the entire NJIT athletics program officially gained across-the-board active membership in NCAA Division I, completing a process that began officially in 2003.

NJIT, its teams, and student-athletes enjoy the full benefits of Division I membership, including eligibility for Division I postseason championship competition and the inclusion of the Highlanders among the national Division I leaders in statistics maintained by the NCAA.

Within months of NJIT's active Division I membership, the school won its first national Division I statistical championships, as women's volleyball player Sabrina Baby led the nation in digs per set, while she and her teammates captured the team digs crown for digs, as well.

The NCAA's decision making NJIT a full member of Division I completed a specific timetable that required NJIT and its Department of Athletics to meet a series of annual benchmarks before proceeding to the next step.

NJIT, which previously competed in NCAA Division II, first moved to reclassify its men's soccer program in 2003. The move grew out of November 2002 meetings among President Robert A. Altenkirch, Vice President Joel Bloom, and Director of Athletics Lenny Kaplan. From there, came a proposal from Dr. Altenkirch to the Board of Trustees, which unanimously approved in February 2003 a plan to reclassify men's soccer to Division I. Little more than two years later, the NCAA approved NJIT's proposal to begin advancing its entire program to Division I.

Men's soccer achieved active Division I status in 2005 and NJIT women's soccer became postseason-eligible in 2007. The remainder of NJIT's athletics program also began reclassifying in 2005, with active status taking longer for an entire program than under the single-sport-per-gender track used for the two soccer teams.

In 2005-06 the lion's share of the competition all but men's soccer came at the Division II level. In 2006-07, 2007-08, and 2008-09, NJIT's teams competed at the Division I level and complied full with NCAA Division I rules, but were not eligible for championships at the top level.

Every facet of the program has been enhanced in the reclassification, with a special emphasis placed on student-athlete welfare. Facility upgrades have gone along with sports medicine staff expansion, a strength and conditioning program, and academic enrichment. NJIT has also built a model NCAA Division I rules compliance regimen within its athletics program and across the entire university.

A key late benchmark in reclassification came in the spring of 2009, with NJIT's successful completion of the NCAA Division I certification self-study. An in-depth project that takes approximately one year to complete and involves an on-campus visit from a Peer Review team, Division I certification, renewable every 10 years, is required of all active Division I institutions.

"We completed a major milestone in demonstrating that we have the infrastructure in place and the commitment to compete at the highest levels, not only academically but now athletically as well," said Dr. Altenkirch, who made upgrading athletics a priority from the beginning of his tenure as the seventh President of NJIT in May 2002.

Professor Robert English, the NCAA Faculty Athletics Representative and Interim Dean of the School of Management, added, "I am very impressed with NJIT's student-athletes who have worked hard to meet the challenge of the heightened level of Division I competition and at the same time continued to excel academically, with many athletes earning academic honors and awards and several earning perfect 4.0 GPAs during the semester of competition."

Further, the NJIT Board of Trustees embraced the transition to Division I as part of the university's strategic plan to enhance the quality of campus life in NJIT's transition to a residential university.

Going back to early announcements of NJIT's NCAA reclassification plans, Altenkirch stated: "As NJIT continues to grow academically, and as a residential university, strengthening the athletics program through the transition to Division I will allow us to align the university with our academic peers."

Already, NJIT's teams have competed throughout the United States, taking on opponents from schools that are instantly recognizable for their stature in academics and athletics.

NJIT teams and student-athletes have faced opponents from seven of the eight Ivy League schools (all except for Brown) and all eight Patriot League schools, including Army and Navy, Bucknell, Lafayette, and Lehigh.

In addition, Highlander teams have taken on teams from such famed conferences as the Atlantic Coast Conference, Big East Conference, Big Ten Conference, and Pac 10 Conference, with competition against Missouri of the Big 12 Conference slated for December 2010 in women's basketball.

Two high-profile opponents--Maryland in men's soccer in 2005 and Penn State in men's volleyball in 2008—won national championships following the same regular seasons in which they faced NJIT.

The Highlanders have also competed against members of all of the conferences based in the Northeastern and Mid-Atlantic regions of the United States, including America East, Atlantic 10, Colonial, Metro Atlantic, Mid-Eastern, and Northeast.

The eighth New Jersey-based institution in Division I, NJIT has competed against all seven of its home state peers, including Big East programs Rutgers and Seton Hall.

NJIT's longest-established Division I program, men's soccer, gained its first win against a Big East foe in 2008, defeating Rutgers a year after topping San Diego State for the Highlanders' first win over a Top 25-ranked team.

With its place in Division I officially certified by the NCAA, NJIT is looking ahead to continued growth. That outlook is consistent with President Altenkirch's frequently expressed view that, "the transition to Division I is just that, a transition, a process rather than an event."

For his part, Director of Athletics Lenny Kaplan said: "We are looking forward to being a solid and successful member of Division I and we are excited by the opportunity to write a new chapter in the history of NJIT athletics."



CAREER RECORDS

Points

| | | |
|------|---------------------|---------|
| 2028 | Clarence Pierce | 1992-96 |
| 1909 | Demond Cowins | 2000-04 |
| 1875 | Chris Miles | 1985-89 |
| 1755 | Lance Andrews | 1989-93 |
| 1638 | Tom Callagher | 1981-85 |
| 1617 | Clayton Barker | 2002-07 |
| 1390 | Warren Rodgers | 1983-87 |
| 1345 | Andrew South | 1992-95 |
| 1250 | Reggie James | 1985-89 |
| 1231 | Ken Chance | 1982-86 |
| 1224 | Bob Zanzalari | 1978-82 |
| 1202 | Marc Milbourne Swan | 2003-07 |
| 1192 | Sal Gagliardo | 1981-85 |
| 1179 | Kraig Peters | 2004-08 |
| 1177 | Phil Renaud | 2000-04 |
| 1143 | Larry Tosato | 1952-56 |
| 1139 | Kevin Jackson | 1988-92 |
| 1118 | Rich Olson | 1964-68 |
| 1108 | Arnold Giovannoli | 1949-53 |
| 1104 | Lou Mezzina | 1988-92 |
| 1082 | Ahmad Rasool^ | 2000-03 |
| 1004 | Charles Brown | 1985-88 |

^Rasool also scored 282 as a freshman at Wheeling Jesuit University for a collegiate total of 1,364.
Mars Mellish M'03 scored 546 points at Manhattan College (1997-2000) and 564 at NJIT (2001-02) for a collegiate total of 1,110.

Scoring Average (min. 45 games)

| | | |
|------|-------------------|---------|
| 24.5 | Larry Tosato | 1952-56 |
| 22.6 | Arnold Giovannoli | 1949-53 |
| 19.9 | Clarence Pierce | 1992-96 |
| 17.2 | Tom Gallagher | 1981-85 |
| 17.0 | Demond Cowins | 2000-04 |

Rebounds

| | | |
|------|-----------------|---------|
| 1191 | Rich Olsen | 1964-68 |
| 10?? | Sal Gagliardo | 1981-85 |
| 1026 | Andrew South | 1992-95 |
| 959 | Demond Cowins | 2000-04 |
| 787 | Clarence Pierce | 1992-96 |
| 733 | Latif McMorrin | 1997-00 |
| 656 | Bill Triplett | 1987-91 |
| 640 | Lou Mezzina | 1988-92 |
| 635 | Bob Zanzalari | 1978-82 |
| 587 | Phil Renaud | 2000-04 |

Assists

| | | |
|-----|-----------------|---------|
| 611 | Lance Andrews | 1989-93 |
| 485 | Joe Marcotte | 1993-95 |
| 388 | Clayton Barker | 2002-07 |
| 379 | Ahmad Rasool | 2000-03 |
| 361 | Russell Murdock | 1989-92 |
| 332 | Clarence Pierce | 1992-96 |

Blocks

| | | |
|-----|-----------------|------------|
| 358 | Tory Black | 1995-98 |
| 344 | Andrew South | 1992-95 |
| 152 | Demond Cowins | 2000-04 |
| 126 | Dan Stonkus | 2006-pres. |
| 76 | Clarence Pierce | 1992-96 |
| 63 | Latif McMorrin | 1997-99 |
| 54 | Akida Ellerbee | 1992-96 |
| 43 | Jose Mikulas | 2002-04 |
| 41 | Nesho Milosevic | 2006-08 |
| 39 | Phil Renaud | 2000-04 |

Steals

| | | |
|------|-----------------|------------|
| 273 | Clarence Pierce | 1992-96 |
| 216 | Clayton Barker | 2002-07 |
| 198 | Ahmad Rasool | 2000-03 |
| 158 | DeShawn Charles | 1998-00 |
| 153 | Joe Marcotte | 1993-95 |
| 126 | Akida Ellerbee | 1992-96 |
| 125* | Lance Andrews | 1989-93 |
| 122 | Demond Cowins | 2000-04 |
| 105 | Kraig Peters | 2004-08 |
| 99 | Jheryl Wilson | 2007-pres. |

Games Played

| | | |
|-----|---------------------|---------|
| 114 | Lou Mezzina | 1988-92 |
| | Bill Triplett | 1987-91 |
| 113 | Kraig Peters | 2004-08 |
| | Lance Andrews | 1989-93 |
| 112 | Demond Cowins | 2000-04 |
| | Phil Renaud | 200-04 |
| 111 | Jeff Roberto | 1990-94 |
| 110 | Marc Milbourne Swan | 2003-07 |
| | Vinnie Williams | 1987-91 |

Field Goals

| | | |
|------|-----------------|---------|
| 708 | Clarence Pierce | 1992-96 |
| 691 | Demond Cowins | 2000-04 |
| 621 | Chris Miles | 1985-89 |
| 522 | Clayton Barker | 2002-07 |
| 520 | Andrew South | 1992-95 |
| 488 | Reggie James | 1985-89 |
| 435 | Akida Ellerbee | 1994-96 |
| 400* | Lance Andrews | 1989-93 |
| 397 | Kraig Peters | 2004-08 |
| 386 | Sal Gagliardo | 1981-85 |

Field Goal Attempts

| | | |
|------|-----------------|------------|
| 1572 | Clarence Pierce | 1992-96 |
| 1342 | Clayton Baker | 2002-07 |
| 1259 | Demond Cowins | 2000-04 |
| 1116 | Chris Miles | 1985-89 |
| 1053 | Kraig Peters | 2004-08 |
| 968 | Andrew South | 1992-95 |
| 923 | Ahmad Rasool | 2000-03 |
| 918 | Jheryl Wilson | 2007-pres. |
| 844* | Lance Andrews | 1988-93 |
| 834 | Reggie James | 1985-89 |

Field Goal Percentage (min. 200 made)

| | | |
|-------|-------------------------------|---------|
| 65.4 | Bill Triplett (253-387) | 1987-91 |
| 63.9 | Marc Milbourne Swan (433-678) | 2003-07 |
| 59.5 | Akida Ellerbee (435-731) | 1994-96 |
| 58.5 | Reggie James (488-834) | 1985-89 |
| 58.1* | Sal Gagliardo (386-664) | 1981-85 |

Three-Point Field Goals

| | | |
|-----|-----------------|----------------|
| 259 | Clarence Pierce | 1992-96 |
| 229 | Lance Andrews | 1989-93 |
| 210 | Clayton Barker | 2002-07 |
| 151 | Kraig Peters | 2004-08 |
| 137 | Randle DeFalco | 2001-05 |
| 128 | Chris Miles | 1986-89 |
| 124 | Owain States | 1998-99, 00-01 |
| 120 | Kevin Jackson | 1989-91 |
| 102 | DeShawn Charles | 1998-00 |
| 91* | Russell Murdock | 1989-92 |

Three-Point Attempts

| | | |
|-----|-----------------|----------------|
| 687 | Clarence Pierce | 1992-96 |
| 604 | Clayton Barker | 2002-07 |
| 501 | Lance Andrews | 1989-93 |
| 467 | Kraig Peters | 2004-08 |
| 399 | Randle DeFalco | 2001-05 |
| 398 | Owain States | 1998-99, 00-01 |
| 306 | Kevin Jackson | 1989-91 |
| 277 | Jheryl Wilson | 2007-pres. |
| 254 | Ahmad Rasool | 2000-03 |
| 246 | DeShawn Charles | 1998-00 |

Three-Point Percentage (min. 50 made)

| | | |
|-------|---------------------------|---------|
| 66.0 | Reggie James (68-103) | 1985-89 |
| 62.4* | Chris Miles (128-205) | 1985-89 |
| 44.9 | Lance Andrews (229-501) | 1989-93 |
| 41.5 | DeShawn Charles (102-246) | 1988-00 |
| 40.1 | Russell Murdock (91-224) | 1989-92 |

Free-Throws Made

| | | |
|------|---------------------|---------|
| 478 | Demond Cowins | 2000-04 |
| 416 | Clarence Pierce | 1992-96 |
| 371 | Tom Gallagher | 1981-85 |
| 357 | Clayton Barker | 2002-07 |
| 332 | Marc Milbourne Swan | 2003-07 |
| 279 | Latif McMorrin | 1998-00 |
| 267 | Ahmad Rasool | 2000-03 |
| 265 | Andrew South | 1992-95 |
| 263* | Lance Andrews | 1989-93 |
| 234 | Kraig Peters | 2004-08 |

Free-Throw Attempts

| | | |
|------|---------------------|------------|
| 740 | Demond Cowins | 2000-04 |
| 528 | Clarence Pierce | 1992-96 |
| 487 | Marc Milbourne Swan | 2003-07 |
| 454 | Clayton Barker | 2002-07 |
| 422 | Tom Gallagher | 1981-85 |
| 407 | Latif McMorrin | 1997-00 |
| 370* | Lance Andrews | 1989-93 |
| 363 | Andrew South | 1992-95 |
| 358 | Ahmad Rasool | 2000-03 |
| 344 | Jheryl Wilson | 2007-pres. |

Free-Throw Percentage (min. 75 made)

| | | |
|-------|---------------------------|---------|
| 87.9 | Tom Gallagher (371-422) | 1981-85 |
| 84.0 | Mars Mellish (100-119) | 2001-02 |
| 82.3 | Darrow Murdock (144-175) | 1987-90 |
| 79.0* | Chris Miles (181-229) | 1985-89 |
| 78.8 | Clarence Pierce (416-528) | 1992-96 |
| 78.6 | Clayton Barker (357-454) | 2002-07 |

*Complete information unavailable. Total is likely higher, or average different, than indicated.

SINGLE SEASON RECORDS

***—school pre-NCAA era record (before 74-75)

**—school Division III era record (74-75 to 96-97)

*—school Division II era record (97-98 to 2005-06)

*—school Division I era record (2006-07 to present)

Total Points (Top 10)

| | | |
|-----|---------------------|---------|
| 624 | Clarence Pierce *** | 1994-95 |
| 598 | Demond Cowins ** | 2003-04 |
| | Clarence Pierce | 1995-96 |
| 575 | Chris Miles | 1988-89 |
| 570 | Clayton Barker | 2005-06 |
| 564 | Mars Mellish | 2000-01 |
| 557 | Reggie James | 1988-89 |
| 550 | Demond Cowins | 2002-03 |
| 542 | Lance Andrews | 1990-91 |
| 535 | Akida Ellerbee | 1995-96 |

Points Per Game (20 ppg or above)

| | | |
|------|---------------------|---------|
| 24.3 | Clarence Pierce *** | 1993-94 |
| 22.3 | Gary Miller | 1973-74 |
| 22.1 | Clarence Pierce | 1995-96 |
| 21.9 | Clayton Barker ** | 2005-06 |
| 21.4 | Demond Cowins | 2003-04 |
| 20.9 | Mars Mellish | 2000-01 |
| 20.8 | Clarence Pierce | 1994-95 |
| 20.5 | Arnold Giovannoli | 1952-53 |
| 20.0 | Jerome Anderson | 1980-81 |

Total Rebounds (at least 300)

| | | |
|-----|------------------|---------|
| 402 | Joe Galvao **** | 1968-69 |
| 372 | Andrew South *** | 1993-94 |
| 370 | Bob Zanzalari | 1979-80 |
| 338 | Latif McMorris | 1998-99 |
| 335 | Andrew South | 1994-95 |
| 319 | Andrew South | 1992-93 |
| 306 | Demond Cowins ** | 2003-04 |

Rebounds Per Game (Top 10)

| | | |
|------|-------------------|---------|
| 22.3 | Joe Galvao **** | 1968-69 |
| 14.2 | Bob Zanzalari *** | 1979-80 |
| 13.8 | Andrew South | 1993-94 |
| 12.6 | Bob Zanzalari | 1980-81 |
| 12.4 | Andrew South | 1994-95 |
| 12.3 | Andrew South | 1992-93 |
| 11.3 | Latif McMorris | 1998-99 |
| 11.0 | Latif McMorris | 1999-00 |
| 10.9 | Demond Cowins ** | 2003-04 |
| 10.5 | Clarence Pierce | 1995-96 |



Total Assists (Top 10)

| | | |
|-----|------------------|---------|
| 292 | Joe Marcotte *** | 1994-95 |
| 217 | Lance Andrews | 1992-93 |
| 202 | Mark Tompeck | 1976-77 |
| 193 | Joe Marcotte | 1993-94 |
| 178 | Lance Andrews | 1991-92 |
| 169 | Brian Joyce | 1996-97 |
| 159 | Clarence Pierce | 1995-96 |
| 151 | Russell Murdock | 1989-90 |
| 147 | DeShawn Charles | 1999-00 |
| 133 | Ahmad Rasool ** | 2000-01 |

Total Blocks (at least 40)

| | | |
|-----|----------------|---------|
| 198 | Tory Black *** | 1996-97 |
| 128 | Andrew South | 1993-94 |
| 111 | Andrew South | 1992-93 |
| 105 | Andrew South | 1994-95 |
| 97 | Tory Black ** | 1997-98 |
| 63 | Tory Black | 1995-96 |
| 56 | Demond Cowins | 2003-04 |
| 49 | Dan Stonkus * | 2007-08 |
| 41 | Dan Stonkus | 2006-07 |

Total Steals (Top 10)

| | | |
|----|--------------------|---------|
| 94 | Brian Joyce *** | 1996-97 |
| | Clarence Pierce | 1995-96 |
| 93 | DeShawn Charles ** | 1999-00 |
| 79 | Mars Mellish | 2001-02 |
| | Joe Marcotte | 1994-95 |
| 76 | Clarence Pierce | 1994-95 |
| 74 | Joe Marcotte | 1993-94 |
| 73 | Ahmad Rasool | 2000-01 |
| 71 | Clayton Barker | 2002-03 |
| 70 | Lance Andrews | 1992-93 |

3-Point Field Goals (Top 5)

| | | |
|----|---------------------|---------|
| 84 | Clarence Pierce *** | 1994-95 |
| 82 | Mars Mellish ** | 2001-02 |
| 79 | Lance Andrews | 1990-91 |
| 77 | Kevin Jackson | 1991-92 |
| 68 | Owain States | 1998-99 |

Games Played

| | | |
|----|------------------|---------|
| 31 | Chris Flores * | 2009-10 |
| | Ryan Regis * | 2009-10 |
| | Gary Garriss * | 2008-09 |
| | Justin Garriss * | 2008-09 |
| 30 | many tied | |

Games Started

| | | |
|----|----------------|---------|
| 31 | Gary Garriss * | 2008-09 |
| 30 | several tied | |

Field Goals Made (Top 5 Totals)

| | | |
|-----|------------------|---------|
| 240 | Chris Miles | 1988-89 |
| 220 | Akida Ellerbee | 1995-96 |
| 216 | Reggie James | 1988-89 |
| 201 | Demond Cowins ** | 2003-04 |
| 195 | Demond Cowins | 2002-03 |
| | Chris Miles | 1986-87 |

Field Goal Attempts (Top 5)

| | | |
|-----|-------------------|---------|
| 475 | Clayton Barker ** | 2005-06 |
| 456 | Mars Mellish | 2001-02 |
| 453 | Chris Miles *** | 1988-89 |
| 412 | Kevin Jackson | 1991-92 |
| 391 | Jheryl Wilson * | 2009-10 |



Field Goal Percentage (Top 5)

| | | |
|------|---------------------------------|---------|
| 71.3 | Bill Triplett (169-237)*** | 1989-90 |
| 66.1 | Akida Ellerbee (185-280) | 1994-95 |
| 66.1 | Marc Milbourne Swan (127-192)** | 2005-06 |
| 64.0 | Sal Gagliardo (142-222) | 1984-85 |
| 62.4 | Reggie James (151-242) | 1987-88 |

3-Point FG Attempts (Top 5 totals)

| | | |
|-----|---------------------|---------|
| 223 | Mars Mellish ** | 2001-02 |
| 215 | Clarence Pierce *** | 1994-95 |
| 207 | Owain States | 1998-99 |
| 196 | Clarence Pierce | 1995-96 |
| 191 | Clayton Barker | 2005-06 |
| | Owain States | 2000-01 |

3-Point FG Percentage (Min. 30 made; Top 5)

| | | |
|------|--------------------------|---------|
| 67.0 | Reggie James (59-88) *** | 1988-89 |
| 66.1 | Lance Andrews (37-56) | 1989-90 |
| 63.1 | Chris Miles (41-65) | 1987-88 |
| | Chris Miles (41-65) | 1986-87 |
| 61.3 | Chris Miles (46-75) | 1988-89 |

Free Throws Made (Top 5)

| | | |
|-----|---------------------|---------|
| 168 | Demond Cowins ** | 2003-04 |
| 158 | Demond Cowins | 2002-03 |
| 157 | Clarence Pierce *** | 1995-96 |
| 137 | Tom Gallagher | 1984-85 |
| 134 | Clarence Pierce | 1994-95 |

Free Throw Attempts (Top 5)

| | | |
|-----|---------------------|---------|
| 245 | Demond Cowins ** | 2003-04 |
| 232 | Demond Cowins | 2002-03 |
| 221 | Clarence Pierce *** | 1995-96 |
| 182 | Latif McMorris | 1999-00 |
| 179 | Marc Milbourne Swan | 2004-05 |

Free Throw Percentage (Min 35 made; Top 5)

| | | |
|------|------------------|---------|
| 90.4 | Chris Kelley *** | 1994-95 |
| 90.0 | Chris Miles | 1986-87 |
| 89.5 | Tom Gallagher | 1984-85 |
| 87.6 | Tom Gallagher | 1981-82 |
| 87.0 | Tom Gallagher | 1983-84 |



SINGLE GAME RECORDS/TEAM RECORDS/POSTSEASON

INDIVIDUAL SINGLE-GAME RECORDS

****—school pre-NCAA era record (before 74-75)
 ***—school Division III era record (74-75 to 96-97)
 **—school Division II era record (97-98 to 2005-06)
 *—school Division I era record (2006-07 to present)

Points (40+)

| | | |
|----|------------------------------------|---------|
| 45 | Clayton Barker vs. Post (CT) ** | 2/25/06 |
| 44 | Mike Grubbs *** | 1976-77 |
| | Clarence Pierce vs. Stevens *** | 1/15/94 |
| 43 | Clarence Pierce vs. Manhattanville | 2/1/94 |
| 42 | Chris Miles vs. USMMA | 2/8/88 |
| 41 | Akida Ellerbee vs. Centenary (NJ) | 1/18/96 |
| 40 | Joe Caiola vs. Concordia (NY) | 2/29/80 |

Rebounds

| | | |
|----|--|---------|
| 23 | Andrew South vs. New York Maritime *** | 3/7/94 |
| | Vic Foster vs. William Paterson *** | 1/18/88 |

Assists

| | | |
|----|--|---------|
| 17 | Joe Marcotte vs. Southern Vermont *** | 2/26/94 |
| | Clarence Pierce vs. Centenary (NJ) *** | 1/18/95 |
| | Joe Marcotte vs. Yeshiva *** | 1/25/94 |

Blocks

| | | |
|----|--------------------------------|---------|
| 16 | Tory Black vs. Polytechnic *** | 2/5/97 |
| 14 | Andrew South vs. Stevens *** | 2/14/94 |

Three-Point Field Goals

| | | |
|---|---|---------|
| 8 | Clarence Pierce vs. Mount St. Vincent *** | 2/23/95 |
| | Clarence Pierce vs. Manhattanville *** | 2/1/94 |
| 5 | Clayton Barker vs. Wilmington ** | 12/4/02 |

TEAM RECORDS

| | | |
|------------------------|--------------------------------------|---------------|
| Points, season |2,761 (30 G, 92.0 ppg) |1994-95 |
| Points, game |139 at SUNY-Purchase (139-30) |1/26/87 |
| Points allowed, game |129 by Mercy (79-129) |2/23/77 |
| Scoring defense |52.3 ppg (national NAIA leader) |1964-65 |
| Scoring offense |96.4 ppg |1986-87 |
| Scoring margin, season |26.1 ppg |1988-89 |
| Field Goals, season |1,047 |1988-89 |
| FG Attempts, season |2,236 |1991-92 |
| FG Percentage, season |553 |1988-89 |
| Field Goals, game |60 vs. Purchase |1/26/87 |
| FG Attempts, game |106 vs. Purchase |1/26/87 |
| 3-pt. FG made, season |281 |1991-92 |
| 3-pt. FG att., season |772 |1991-92 |
| 3-pt. FG pct., season |659 |1986-87 |
| 3-pt. FG made, game |22 vs. Stevens |1/17/90 |
| 3-pt. FG att., game |44 vs. Pratt |11/26/91 |
| Rebounds, season |1,363 (45.4 rpg) |1994-95 |
| Rebounds, game |71 vs. Bard |2/19/94 |
| Wins, season |28 (28-2) |1994-95 |
| Winning pct., season |933 |1994-95 |



THE HIGHLANDERS IN POSTSEASON

NCAA DIVISION III

1991
 1993
 1994
 1995
 1996*

* national quarterfinals

ECAC DIVISION III METRO

1982*
 1983
 1985*
 1986
 1987
 1988*
 1989
 1990
 1992
 1997

* champion

ECAC DIVISION II

1999
 2001
 2003

DIVISION I CAREER RECORDS

(Competition began in 2006-07)

Points (min. 300)

| | | |
|-----|------------------|------------|
| 977 | Jheryl Wilson | 2007-pres. |
| 659 | Kraig Peters | 2006-08 |
| 651 | Isaiah Wilkerson | 2008-pres. |
| 603 | Nesho Milosevic | 2006-08 |
| 438 | Chris Flores | 2009-pres. |

Scoring Average (min. 30 games and 10 ppg)

| | | |
|------|---------------------------|------------|
| 14.1 | Chris Flores (438/31) | 2009-pres. |
| 12.8 | Isaiah Wilkerson (651/51) | 2008-pres. |
| 11.4 | Jheryl Wilson (977/86) | 2007-pres. |
| 11.4 | Kraig Peters (659/58) | 2006-08 |
| 10.7 | Gary Garriss (331/31) | 2008-10 |

Rebounds (min. 100)

| | | |
|-----|------------------|------------|
| 482 | Dan Stonkus | 2006-10 |
| 436 | Nesho Milosevic | 2006-08 |
| 354 | Jheryl Wilson | 2007-pres. |
| 221 | Kraig Peters | 2006-08 |
| 219 | Isaiah Wilkerson | 2008-pres. |

Rebound Average (min. of 30 games and 4 rpg)

| | | |
|-----|---------------------------|------------|
| 7.5 | Nesho Milosevic (436/58) | 2006-08 |
| 5.7 | Gary Garriss (176/31) | 2008-10 |
| 4.5 | Dan Stonkus (482/107) | 2006-10 |
| 4.3 | Isaiah Wilkerson (219/51) | 2008-pres. |
| 4.1 | Jheryl Wilson (354/86) | 2007-pres. |

Assists

| | | |
|-----|------------------|------------|
| 211 | Jheryl Wilson | 2007-pres. |
| 96 | Isaiah Wilkerson | 2008-pres. |
| 91 | Kraig Peters | 2006-08 |
| 74 | Brendon Lyn | 2007-09 |
| 73 | Clayton Barker | 2006-07 |

Blocks

| | | |
|-----|-----------------|------------|
| 145 | Dan Stonkus | 2006-10 |
| 56 | Ryan Regis | 2008-pres. |
| 41 | Nesho Milosevic | 2006-08 |

Steals

| | | |
|----|------------------|------------|
| 98 | Jheryl Wilson | 2007-pres. |
| 75 | Justin Garriss | 2007-09 |
| 59 | Kraig Peters | 2006-08 |
| 58 | Dan Stonkus | 2006-10 |
| 57 | Isaiah Wilkerson | 2008-pres. |

Games

| | | |
|-----|-----------------|------------|
| 107 | Dan Stonkus | 2006-10 |
| 86 | Jheryl Wilson | 2007-pres. |
| 60 | Justin Garriss | 2007-09 |
| 58 | Kraig Peters | 2006-08 |
| | Nesho Milosevic | 2006-08 |

Field Goals

(Top 5)

| | | |
|-----|------------------|------------|
| 337 | Jheryl Wilson | 2007-pres. |
| 232 | Nesho Milosevic | 2006-08 |
| 216 | Isaiah Wilkerson | 2008-pres. |
| 215 | Kraig Peters | 2006-08 |
| 134 | Dan Stonkus | 2006-10 |

Field Goal Attempts

(top 5)

| | | |
|-----|------------------|------------|
| 918 | Jheryl Wilson | 2007-pres. |
| 613 | Kraig Peters | 2006-08 |
| 576 | Isaiah Wilkerson | 2008-pres. |
| 513 | Nesho Milosevic | 2006-08 |
| 436 | Justin Garriss | 2007-09 |

Field-Goal Percentage

(min. 3 made pg and .400)

| | | |
|------|------------------------------|------------|
| .603 | Marc Milbourne Swan (73/121) | 2006-07 |
| .473 | Dan Stonkus (134/283) | 2006-10 |
| .452 | Nesho Milosevic (232/513) | 2006-08 |
| .421 | Chris Flores (151/359) | 2009-pres. |

Three-Point Field Goals

(min. 50)

| | | |
|-----|------------------|------------|
| 106 | Kraig Peters | 2006-08 |
| 81 | Jheryl Wilson | 2007-pres. |
| 60 | Justin Garriss | 2007-09 |
| 59 | Isaiah Wilkerson | 2008-pres. |
| 58 | Chris Flores | 2009-pres. |

Three-Point Attempts (min. 150)

| | | |
|-----|------------------|------------|
| 314 | Kraig Peters | 2006-08 |
| 277 | Jheryl Wilson | 2007-pres. |
| 234 | Justin Garriss | 2007-09 |
| 200 | Isaiah Wilkerson | 2008-pres. |
| 154 | Chris Flores | 2009-pres. |

Three-Point Percentage (min. 30 made)

| | | |
|------|---------------------------|------------|
| .377 | Chris Flores (58/154) | 2009-pres. |
| .338 | Kraig Peters (106/314) | 2006-08 |
| .333 | Sammy Schickel (36/108) | 2009-pres. |
| .295 | Isaiah Wilkerson (58/200) | 2008-pres. |
| .292 | Jheryl Wilson (81/277) | 2007-pres. |

Free-Throws Made

| | | |
|-----|------------------|------------|
| 222 | Jheryl Wilson | 2007-pres. |
| 160 | Isaiah Wilkerson | 2008-pres. |
| 135 | Nesho Milosevic | 2006-08 |
| 123 | Kraig Peters | 2006-08 |
| 78 | Chris Flores | 2009-pres. |

Free-Throw Attempts

| | | |
|-----|------------------|------------|
| 344 | Jheryl Wilson | 2007-pres. |
| 314 | Kraig Peters | 2006-08 |
| 236 | Nesho Milosevic | 2006-08 |
| 215 | Isaiah Wilkerson | 2008-pres. |
| 201 | Dan Stonkus | 2006-10 |

Free-Throw Percentage

(min. 50 made)

| | | |
|------|------------------------------|------------|
| .753 | Clayton Barker (55/73) | 2006-07 |
| .744 | Isaiah Wilkerson (160/215) | 2008-pres. |
| .698 | Marc Milbourne Swan (74/106) | 2006-07 |
| .678 | Chris Flores (78/115) | 2009-pres. |
| .645 | Jheryl Wilson (222/344) | 2007-pres. |



DIVISION I FIRSTS

- First win--Game 1 vs. Manhattan, 56-55 (11/11/06 at Manhattan)
- First basket--Marc Milbourne Swan, layup (18:31 first half)
- First rebound--Swan (18:43 first half, defensive)
- First assist--Clayton Barker (17:19 first half, assisted Dan Stonkus)
- First steal--Courcy Magnus (15:49 first half)
- First blocked shot--Dan Stonkus (5:06 first half, blocked Arturo Dubois)
- First three-point basket--Andrew Engel (13:36 first half)
- First lead--8-7 on Engel's three-pointer with 13:36 left in the first half
- Biggest lead of opening game--two points (twice in the first half; three times in second half)
- Biggest deficit of opening game--14 (trailed, 39-25, with 16:08 remaining)
- Game-winning basket--Clayton Barker layup for 56-55 lead with 31 seconds remaining
- First player to reach double-figure scoring--Nesho Milosevic (layup with 11:12 remaining)
- First player to reach double-figure rebounding--Nesho Milosevic (4:50 remaining)

DIVISION I SEASON RECORDS

Division I competition began 2006-07 season)

Points

| | | |
|-----|------------------|---------|
| 438 | Chris Flores | 2009-10 |
| 426 | Jheryl Wilson | 2009-10 |
| 377 | Isaiah Wilkerson | 2009-10 |
| 363 | Nesho Milosevic | 2007-08 |
| 353 | Jheryl Wilson | 2008-09 |

Scoring Average

(top 5 averages; min. 20 games)

| | | |
|------|------------------|---------|
| 14.2 | Jheryl Wilson | 2009-10 |
| 14.1 | Chris Flores | 2009-10 |
| 13.0 | Isaiah Wilkerson | 2009-10 |
| 12.6 | Clayton Barker | 2006-07 |
| | Jheryl Wilson | 2008-09 |
| 12.5 | Nesho Milosevic | 2007-08 |
| | Isaiah Wilkerson | 2008-09 |

Rebounds

| | | |
|-----|-----------------|---------|
| 234 | Nesho Milosevic | 2007-08 |
| 202 | Nesho Milosevic | 2006-07 |
| 176 | Gary Garris | 2008-09 |
| 167 | Dan Stonkus | 2006-07 |

Rebound Average

| | | |
|-----|------------------|---------|
| 8.1 | Nesho Milosevic | 2007-08 |
| 7.0 | Nesho Milosevic | 2006-07 |
| 5.8 | Dan Stonkus | 2006-07 |
| 5.7 | Gary Garris | 2008-09 |
| 4.9 | Isaiah Wilkerson | 2009-10 |
| | Paulius Skema | 2008-09 |

Assists

| | | |
|----|----------------|---------|
| 76 | Jheryl Wilson | 2009-10 |
| 73 | Clayton Barker | 2006-07 |
| 69 | Chris Flores | 2009-10 |
| | Andrew Engel | 2006-07 |
| 68 | Jheryl Wilson | 2007-08 |
| 67 | Jheryl Wilson | 2008-09 |



Blocks

| | | |
|----|-------------|---------|
| 49 | Dan Stonkus | 2007-08 |
| 41 | Dan Stonkus | 2006-07 |
| 36 | Dan Stonkus | 2008-09 |
| 33 | Ryan Regis | 2009-10 |

Steals

| | | |
|----|------------------|---------|
| 55 | Chris Flores | 2009-10 |
| 49 | Gary Garris | 2008-09 |
| 41 | Jheryl Wilson | 2008-09 |
| 38 | Justin Garris | 2007-08 |
| 37 | Isaiah Wilkerson | 2009-10 |

Games

| | | |
|----|----------------|---------|
| 31 | Chris Flores | 2009-10 |
| | Ryan Regis | 2009-10 |
| | Gary Garris | 2008-09 |
| | Justin Garris | 2008-09 |
| 30 | Jheryl Wilson | 2009-10 |
| | Sammy Schickel | 2009-10 |

Field Goals

| | | |
|-----|------------------|---------|
| 151 | Chris Flores | 2009-10 |
| 150 | Jheryl Wilson | 2009-10 |
| 134 | Nesho Milosevic | 2007-08 |
| 126 | Gary Garris | 2008-09 |
| 121 | Isaiah Wilkerson | 2009-10 |

Field-Goal Attempts

| | | |
|-----|------------------|---------|
| 391 | Jheryl Wilson | 2009-10 |
| 359 | Chris Flores | 2009-10 |
| 312 | Isaiah Wilkerson | 2009-10 |
| 336 | Jheryl Wilson | 2008-09 |
| 324 | Gary Garris | 2008-09 |
| | Kraig Peters | 2007-08 |

Field-Goal Pct.

(min. 3 made per game)

| | | |
|------|------------------------------|---------|
| .603 | Marc Milbourne Swan (73/121) | 2006-07 |
| .456 | Nesho Milosevic (98/215) | 2006-07 |
| .450 | Nesho Milosevic (134/298) | 2007-08 |

Three-Point Field Goals

| | | |
|----|----------------|---------|
| 58 | Chris Flores | 2009-10 |
| 56 | Kraig Peters | 2007-08 |
| 50 | Kraig Peters | 2006-07 |
| 44 | Jheryl Wilson | 2009-10 |
| 38 | Clayton Barker | 2006-07 |

Three-Point Attempts

| | | |
|-----|----------------|---------|
| 169 | Kraig Peters | 2007-08 |
| 154 | Chris Flores | 2009-10 |
| 145 | Kraig Peters | 2006-07 |
| 140 | Clayton Barker | 2006-07 |
| 137 | Jheryl Wilson | 2009-10 |



Three-Point Percentage

(min. 20 made and .300)

| | | |
|------|------------------------|---------|
| .377 | Chris Flores (58/154) | 2009-10 |
| .345 | Kraig Peters (50/145) | 2006-07 |
| .331 | Kraig Peters (56/169) | 2007-08 |
| .321 | Jheryl Wilson (44/137) | 2009-10 |
| .317 | Justin Garris (32/119) | 2007-08 |

Free-Throws Made

| | | |
|-----|------------------|---------|
| 101 | Isaiah Wilkerson | 2009-10 |
| 93 | Nesho Milosevic | 2007-08 |
| 82 | Jheryl Wilson | 2009-10 |
| 78 | Chris Flores | 2009-10 |
| 77 | Jheryl Wilson | 2008-09 |

Free-Throw Attempts

| | | |
|-----|------------------|---------|
| 159 | Nesho Milosevic | 2007-08 |
| 138 | Isaiah Wilkerson | 2009-10 |
| 126 | Jheryl Wilson | 2009-10 |
| 124 | Jheryl Wilson | 2008-09 |
| 115 | Chris Flores | 2009-10 |

Free-Throw Percentage

(min. 50 made)

| | | |
|------|----------------------------|---------|
| .798 | Kraig Peters (71/89) | 2007-08 |
| .766 | Isaiah Wilkerson (59/77) | 2008-09 |
| .754 | Kraig Peters (52/69) | 2006-07 |
| .753 | Clayton Barker (55/73) | 2006-07 |
| .732 | Isaiah Wilkerson (101/138) | 2009-10 |

DIVISION I SUPERLATIVES

| NJIT | TEAM | OPPONENTS |
|---|------------------------------------|--|
| 91 vs. North Dakota (2/28/10) | POINTS | 104, North Dakota State (3/1/07) |
| 30 at Longwood (2/19/07) | FIELD GOALS MADE | 37, North Dakota State (3/1/07) |
| 30 vs. Chicago State (2/16/08) | | |
| 76 at Longwood (2/18/08) | FIELD GOAL ATTEMPTS | 71, Longwood (1/24/09) |
| .540 (27-50) vs. Utah Valley (1/30/10) | FIELD GOAL PERCENTAGE | .674 (29-43) Utah Valley (2/24/07) |
| 13 at Chicago State (3/6/10) | 3 PT. FIELD GOALS MADE | 16, Utah Valley (2/28/09) |
| | | 16, North Dakota (2/23/10) |
| 36 at Maine (12/1/07) | 3 PT. FIELD GOAL ATTEMPTS | 29, Navy (1/2/07) |
| .533 (8-15), at UCF (12/30/07) | 3 PT. FIELD GOAL PERCENTAGE | .750 (9-12) (2/24/07) |
| 28 at Maine (12/1/07) | FREE THROWS MADE | 32, Loyola, MD (1/14/09) |
| 36 vs. Maine/Vermont (12/1/07 and 11/20/07) | FREE THROW ATTEMPTS | 44, Maryland Eastern Shore (1/28/09) |
| .889 (16-18) vs. Utah Valley (2/2/08) | FREE THROW PERCENTAGE | .913 (21-23), Houston Baptist (2/18/10) |
| 49 vs. North Dakota (2/25/10) | REBOUNDS | 51, Longwood (2/4/08) |
| 20 vs. North Dakota (2/25/10) | ASSISTS | 27, North Dakota State (3/1/07) |
| 14 vs. Lafayette (12/4/06) | STEALS | 18, Chicago State (1/31/09) |
| 9 at Bryant (2/17/09) | BLOCKED SHOTS | 14, La Salle (2/13/08) |
| NJIT | INDIVIDUAL | OPPONENTS |
| 27, Jheryl Wilson at Lehigh (1/2/10) | POINTS | 40, Jamal Barney, Loyola, MD (1/14/09) |
| 27, Clayton Barker vs. South Dakota State (2/8/07) | | |
| 27, Nesho Milosevic vs. Utah Valley (2/2/08) | | |
| 10, Chris Flores at South Dakota (3/7/10) | FIELD GOALS MADE | 11, Patrick Mitchell, North Dakota (2/23/10) |
| 10, Jheryl Wilson at Lehigh (1/2/10) | | 11, Jarell Brown, Army (12/6/07) |
| 10, Chris Flores at Wagner (12/28/09) | | 11, Arizona Reid, High Point (11/14/07) |
| 10, Nesho Milosevic vs. Chicago State (2/16/08) | | |
| 25, Clayton Baker vs. Navy (1/2/07) | FIELD GOAL ATTEMPTS | 27, Jamal Barney, Loyola (1/14/09) |
| 1.000 (5-5), Marc Milbourne Swan vs. Siena (11/27/06) | FIELD GOAL PERCENTAGE | .900 (9-10), Carl Montgomery, Chicago State (3/6/10) |
| | | .900 (9-10), Christian Wall, Chicago State (2/16/08) |
| .900 (9-10), Nesho Milosevic at Lehigh (11/26/07) | | |
| 6, Chris Flores at North Dakota (2/23/10) | 3 PT. FIELD GOALS MADE | 10, Patrick Mitchell, North Dakota (2/23/10) |
| 6, Kraig Peters at Longwood (2/18/08) | | |
| 12, Clayton Barker vs. Navy (1/2/07) | 3 PT. FIELD GOAL ATTEMPTS | 13, Patrick Mitchell, North Dakota (2/23/10) |
| 12, Kraig Peters at Longwood (2/18/08) | | |
| 1.000 (3-3) Four Different Players (2/23/10) | 3 PT. FIELD GOAL PERCENTAGE | .769, (10-13), Patrick Mitchell, N. Dakota (1/29/08) |
| 14, Isaiah Wilkerson at Lehigh (1/2/10) | FREE THROWS MADE | 18, Jamal Barney, Loyola (1/14/09) |
| 16, Isaiah Wilkerson at Lehigh (1/2/10) | FREE THROW ATTEMPTS | 22, Jamal Barney, Loyola (1/14/09) |
| 1.000 (most 12-12) Chris Flores vs. HBU (3/12/10) | FREE THROW PERCENTAGE | 1.000 (9-9), Gerald Brown, Loyola (MD) (1/29/08) |
| | | 1.000 (9-9), Corey Chandler, Rutgers (12/13/07) |
| 16, Nesho Milosevic at Maine (12/1/07) | REBOUNDS | 17, Jason Thompson, Rider (11/28/07) |
| 8, PJ Miller vs. North Dakota (2/28/10) | ASSISTS | 11, Pierre Curtis, James Madison, (12/30/06) |
| 8, Andrew Engel vs. Lafayette (12/4/06) | | 11, Ryan Toolson, Utah Valley (2/28/09) |
| 6, Chris Flores at Rutgers (12/19/09) | STEALS | 9, Paul Stoll, Texas-Pan American (1/26/08) |
| 6, Andrew Engel vs. Lafayette (12/4/06) | | |
| 5, Dan Stonkus vs. Longwood (1/10/07) | BLOCKED SHOTS | 9, Hamady Ndiaye, Rutgers (12/19/09) |



ALL-TIME RECORDS VS. DIVISION I OPPONENTS

| | |
|---------------------------------|------------|
| American..... | 0-2 |
| Army..... | 0-2 |
| Boston College | 0-1 |
| Bryant | 1-1 |
| Chicago State | 1-5 |
| Central Florida | 0-2 |
| Columbia..... | 0-3 |
| Cornell..... | 0-2 |
| Fairleigh Dickinson..... | 0-0 |
| Fordham | 0-1 |
| Hartford | 0-1 |
| High Point..... | 0-1 |
| Houston Baptist..... | 0-5 |
| IPFW | 0-2 |
| James Madison | 0-1 |
| Lafayette..... | 0-3 |
| La Salle..... | 0-2 |
| Lehigh..... | 0-3 |

| | |
|------------------------------|------------|
| Long Island..... | 0-0 |
| Longwood | 2-5 |
| Loyola (MD)..... | 0-2 |
| Maine..... | 0-2 |
| Manhattan..... | 1-3 |
| Maryland..... | 0-0 |
| Maryland-Eastern Shore | 0-2 |
| Monmouth | 0-1 |
| Navy..... | 0-2 |
| North Dakota..... | 2-1 |
| North Dakota State..... | 0-1 |
| Penn..... | 0-2 |
| Penn State | 0-1 |
| Rider | 1-2 |
| Rutgers..... | 0-3 |
| Saint Peter's..... | 0-3 |
| Seton Hall | 0-1 |
| Siena | 0-2 |

| | |
|---------------------------------|------------|
| South Dakota..... | 0-2 |
| South Dakota State..... | 1-1 |
| St. John's (NY) | 0-2 |
| St. Francis (NY)..... | 0-0 |
| Stony Brook | 0-4 |
| Texas-Pan American | 1-8 |
| Towson | 0-1 |
| Utah Valley | 1-7 |
| Vermont..... | 0-3 |
| Virginia | 0-1 |
| Wagner | 2-1 |
| Washington..... | 0-1 |
| Yale..... | 0-2 |

2010-11 opponents in bold

Total Division I – 13-104

(Note: records listed are for games when both teams were competing at the Division I level)

ALL-TIME RECORDS VS. OPPONENTS

| | |
|---|-------|
| Adelphi | 3-5 |
| Albany Pharmacy | 1-0 |
| Alvernia..... | 2-0 |
| American..... | 1-2 |
| American (PR) | 1-0 |
| American Int'l..... | 0-2 |
| Army | 0-2 |
| Babson..... | 0-2 |
| Bard..... | 7-0 |
| Barry | 0-1 |
| Baruch..... | 2-0 |
| Binghamton | 1-0 |
| Bloomfield (aka Bloomfield Seminary) | 17-33 |
| Bentley..... | 1-4 |
| Boston College | 0-1 |
| Boston State | 1-0 |
| Bowie State | 1-1 |
| Brooklyn | 0-2 |
| Bryant | 1-3 |
| Caldwell..... | 2-11 |
| Cal-Riverside..... | 1-0 |
| Cal-Maritime | 1-0 |
| Cathedral..... | 2-1 |
| Catholic..... | 1-0 |
| CCNY | 1-0 |
| Centenary (NJ)..... | 3-1 |
| Central Florida | 0-2 |
| Clarkson | 1-0 |
| Chicago State | 1-5 |
| Coast Guard | 0-2 |
| Columbia..... | 0-4 |
| Columbia Pharmacy | 2-0 |
| Concordia (NY) | 9-3 |
| Connecticut College..... | 1-4 |
| Cooper Union..... | 5-5 |
| Cornell..... | 0-2 |
| C.W. Post..... | 5-1 |
| Daemen..... | 1-2 |
| Dana | 0-2 |
| Delaware State..... | 0-2 |
| District of Columbia (aka DC Teachers) | 2-4 |
| Dominican (NY) | 8-10 |
| Dowling..... | 2-4 |
| Drew | 57-17 |
| East Stroudsburg | 1-3 |
| Eckerd | 0-1 |
| Elmira..... | 1-0 |
| Fairleigh Dickinson | 0-1 |
| Fairleigh Dickinson-Madison | |

| | |
|--|-------|
| 9-13 | |
| Felician | 7-6 |
| Fitchburg State | 1-0 |
| Florida Southern | 0-1 |
| Florida Tech | 1-1 |
| Fordham | 0-1 |
| Franklin Pierce | 0-1 |
| Glenville State | 0-1 |
| Goldsey-Beacom | 12-1 |
| Goucher | 1-0 |
| Hamilton | 1-0 |
| Hartford | 0-1 |
| Haverford | 1-0 |
| High Point | 0-1 |
| Holy Family | 6-6 |
| Holy Names | 0-1 |
| Houston Baptist | 0-5 |
| Hunter | 11-12 |
| Husson | 1-0 |
| Illinois Tech | 1-3 |
| Indiana Tech | 0-1 |
| Inter-American | 1-0 |
| IPFW | 0-2 |
| James Madison | 0-1 |
| Jersey City State | 5-13 |
| Jersey City Teachers | 6-1 |
| John Jay | 6-1 |
| John Marshall | 0-2 |
| Kean (<i>aka Newark Normal, Newark Teachers, Newark State</i>) | 27-24 |
| Kutztown | 0-1 |
| Lafayette | 0-3 |
| La Salle | 0-2 |
| LaVerne | 0-1 |
| Lehman | 6-1 |
| Lehigh | 0-3 |
| Long Island | 3-1 |
| Longwood | 2-5 |
| Lowell Tech | 1-1 |
| Loyola (MD) | 0-2 |
| Lycoming | 1-0 |
| Maine | 0-2 |
| Maine Machias | 1-0 |
| Manhattan | 1-3 |
| Manhattan, SI | 0-1 |
| Manhattanville | 11-3 |
| Mansfield | 1-3 |
| Maryland Eastern Shore | 0-7 |
| Massachusetts Institute of Technology | 2-1 |

| | |
|--|-------|
| Medgar Evers..... | 1-0 |
| Mercy..... | 4-3 |
| Merrimack..... | 0-1 |
| Molloy..... | 3-4 |
| Monmouth | 0-14 |
| Montclair State (aka Montclair Teachers) | 4-14 |
| Montclair Teachers..... | 3-5 |
| Montevallo | 1-0 |
| Mt. St. Mary's (NY) | 4-3 |
| Mt. St. Vincent | 19-2 |
| Nat'l Agricultural | 1-0 |
| Navy..... | 0-2 |
| New Jersey City (aka JC State, JC Teachers) | 11-14 |
| New York Maritime | 28-5 |
| New York Institute of Technology | 8-2 |
| New York University..... | 1-1 |
| Northeastern Bible..... | 3-0 |
| North Dakota | 2-1 |
| North Dakota State..... | 0-1 |
| North Florida | 0-1 |
| Norwich..... | 1-0 |
| Nova Southeastern..... | 1-0 |
| Nyack..... | 11-4 |
| Occidental..... | 0-1 |
| Old Westbury..... | 1-3 |
| Pace | 5-1 |
| Panzer | 3-10 |
| Paterson State | 5-6 |
| Paterson Teachers..... | 5-3 |
| Pattan..... | 1-0 |
| Penn..... | 0-2 |
| Penn State | 0-1 |
| Penn State-Capitol..... | 2-1 |
| Philadelphia | 2-4 |
| Philadelphia Bible..... | 1-0 |
| Philadelphia Textile | 0-4 |
| Pitt-Johnstown | 0-1 |
| Plymouth State..... | 0-1 |
| NYU-Poly(aka Polytechnic, Brooklyn Poly) | 49-9 |
| Pratt..... | 9-11 |
| Puerto Rico | 1-0 |
| Queens (NC)..... | 0-1 |
| Queens (NY)..... | 3-5 |
| Quinnipiac | 0-1 |
| Ramapo..... | 4-2 |
| Richard Stockton | 0-1 |
| Rider | 3-4 |

| | |
|--|-------|
| Roberts Wesleyan | 0-2 |
| Rochester Institute of Technology | 4-0 |
| Rollins | 0-2 |
| Rose-Hulman | 0-1 |
| Rowan (aka Glassboro State) 0-3 | |
| Rutgers. | 0-3 |
| Rutgers-Camden. | 3-2 |
| Rutgers-Newark (aka Newark, Newark Arts & Science. | 31-18 |
| Rutgers Pharmacy. | 5-6 |
| Saint Anselm | 0-1 |
| Saint Elizabeth | 1-0 |
| Saint Francis | 1-2 |
| Saint Michael's | 0-1 |
| Saint Peter's. | 0-3 |
| Saint Joseph's | 2-0 |
| Saint Joseph's (NY). | 5-0 |
| Saint Thomas Aquinas | 0-2 |
| Saint Thomas | 1-0 |
| Salem State | 0-2 |
| Sarah Lawrence. | 1-0 |
| Savage | 0-1 |
| Seton Hall | 0-1 |
| Seton Hall-Paterson | 2-2 |
| Shaw. | 0-3 |
| Siena | 0-2 |
| South Dakota | 0-2 |
| South Dakota State. | 1-0 |
| Southeastern | 3-0 |
| Southampton | 7-1 |
| Southern Vermont | 1-0 |
| St. Anselm | 0-2 |
| St. John's (NY) | 0-2 |
| St. Michael's (VT). | 1-0 |
| SaintPeter's | 0-4 |
| St. Rose | 2-7 |
| Staten Island | 11-5 |
| Stevens Tech | 47-18 |
| Stonehill | 1-0 |
| Stony Brook | 5-12 |
| SUNY Cobleskill. | 1-0 |
| SUNYPurchase | 1-0 |
| Tampa | 0-1 |
| Teikyo Post | 4-9 |
| Texas-Pan American. | 1-8 |
| Towson | 0-1 |
| Trenton State. | 3-14 |
| UConn-Samford. | 1-0 |

| | |
|------------------------------|-------|
| UMass Lowell | 1-0 |
| United Wesleyan..... | 1-0 |
| Upsala | 10-22 |
| USP | 6-6 |
| USMMA | 16-4 |
| Utah Valley | 1-7 |
| Utica Tech | 1-1 |
| Vassar..... | 5-0 |
| Vermont | 0-3 |
| Virginia | 0-1 |
| Wagner | 10-5 |
| Washington..... | 0-1 |
| Washington (MD) | 0-1 |
| Washington Square | 0-2 |
| Webber | 1-0 |
| Webb Naval..... | 10-4 |
| Wesley | 1-0 |
| West Chester | 1-2 |
| Western Connecticut | 4-6 |
| Western Maryland | 1-0 |
| West Virginia Wesleyan | 0-1 |
| Wilkes | 0-1 |
| William Paterson | 1-6 |
| Wilmington (DE)..... | 8-4 |
| WIT | 1-0 |
| Worcester State..... | 0-1 |
| Yale..... | 0-2 |
| Yeshiva..... | 37-6 |
| York (PA)..... | 1-1 |
| York (NY) | 6-0 |

Princeton JV

Total Division I (2006-pres.)
– 13-104

Total Division II (1997-2006) –
118-133 - .470

Total Division III (1974-1997) –
388-191 - .670

Total pre-NCAA – 264-270
- .494

ALL - TIME ROSTER

—A—

ACCURSO, Joe 00 01 02
ALONSO, Caesar 87
ANDERSON, Jerome 80 81
ANDREWS, Brent 94
ANDREWS, Lance 90 91 92 93

—B—

BABER, Sean 96
BACKHUS, Fred 79
BAILEY, Jermaine 93
BALDYGA, Rich 80 81 82 83
BARKER, Clayton 03, 05, 06, 07
BAULKMAN, M. 81
BIANCO, Mike 94 95
BILALI, Kujtim 79 80 81 82
BLACK, Tory 96 97 98
BONNER, Joe 93
BOOTH, Kevin 87
BRANNICK, Jim 79
BRIGUGILO, Al 80
BROWN, Charles 86 87 88
BROYER, Zach 92
BUBET, W. 82 83
BURGAGNI, Nick 91
BURNS, Kevin 02 03

—C—

CABRERA, Rich 91
CAIOLA, Joe 79 80
CAMPOS, Daniel 00
CASTLE, Keicy 01
CATALANO, Michael
97 98 99 00
CHANCE, Curt 86 87
CHANCE, Ken 83 84 85 86
CHARLES, DeShawn 99 00
COLEMAN, Brian 90
COLEY, Anthony 98 01
COWINS, Demond 01 02 03 04
CRESPO, Jose 96
CRUSO, James 09

—D—

DARNELL, Matt 10
DAVIS, Shondell 91 92
DEAN, Ed 97
DEERING, Harry 89
DeFALCO, Randle 02 03 04 05
DEMPSEY, Will 97 98 99 00
DENCH, Brian 05 06
DIAZ, Mike 94
DiFRANCESCO, Bob 80
DIXON, Johnathan 06
DROSOS, Gus 84 85 86 87
D'ZIO, Larry 88 89

—E—

EADY, T. 82 83
EDWARDS, Kyle 05, 06, 08
ELLERBEE, Akida 93 95 96
ENGLE, Andrew 07
EPPS, Tyler 08
EYHERAMENDY, Olivier
00 01 02 03

—F—

FEINTUCH, Justin 00 01 02
FITZSIMMONS, Robert 10

FLORES, Chris 10

FORST, Keith 01
FOSTER, Victor 8

—G—

GAGLIARDO, Sal 82 83 84 85
GALLAGHER, Tom 82 83 84 85
GANN, K. 83 84
GARRIS, Justin 08 09
GARRIS, Gary 09 10
GOODSON, Jamal 94
GORDON, Wycliffe 97
GORESH, Keith 95
GREEN, Corey 88
GREENE, John 91 93 94 95
GRENGER, Bob 88
GRIFFING, Bill 85 86 87
GRIFFING, Bob 87
GRITZMAN, Oren 99
GULLEY, Jeff 94
GUYDAN, Tim 80 81 82 83

—H—

HALL, Kenny 96
HAMEED, Quadir 95
HARRISON, Rob 97
HARRIS, Eugene 04
HAWA, Sam 80
HENDERSON, Mark 80 81
HENDRICK, M. 83
HENRY, Jamal 96
HLAVATY, Mike 79
HOLMES, Gerald 84 85 86
HURT, James 05

—I—

IFERGAN, Moti 00

—J—

JACKSON, Kevin 89 90 91 92
JAMES, Reggie 86 87 88 89
JEFFERSON, Rey 08
JOHNS, Akeil 98
JOHNSON, Brett 05 06 07 08
JONES, Alex 92
JONES, Thomas 95
JOYCE, Brian 97

—K—

KELLY, A. 84
KELLY, Christopher 95
KIELY, Yung-Kwang 02 03
KONEK, Jason 93
KOREN, Itay 99 00
KURAN, Ron 86

—L—

LASKY, Mark 92 93
LEAP, D. 82
LEE, Mike 03 04
LEDESMA, Claudio 05
LENNARD, Derek 88 90
LEWIS, Dan 07
LISOVICZ, Jim 79
LOPEZ, Nick 10
LORENG, Billy 79
LYNCH, Kevin 94 95 96 97
LYN, Brendon 08 09
LYNN, L. 82

—M—

MACZKO, Mike 09
MADRIGAL, Franklin 96
MAGNUS, Courcy 05 06 07 08
MANNING, Michael 07
MANSON, Ira 91
MARCOTTE, Joe 94 95
MARTINEZ, Paul 85
MARTINS, Matt 00 01 02
McCARTHY, Sean 10
McGEE, Norm 85 86 87 88
McKAY, Josh 04
McMORRIN, Latif 98 99 00
MEIXNER, Tom 87 88 89
MELLISH, Mars 02
MERRITT, Rod 86 87 88 89
MEZZINA, Lou 89 90 91 92
MIKULAS, Jose 03 04
MILBOURNE SWAN, Marc
04 05 06 07
MILES, Chris 86 87 88 89
MILLER, PJ 10
MILOSEVIC, Nesho 07 08
MORMILE, John 90 91
MORRISON, Carl 80 81 82 83
MURDOCK, Darrow 88 89
MURDOCK, Russell 90 91 92

—N—

NGOMA, Alphonse 99
NICHOLAS, Daron 95

—O—

O'BOYLE, Ian 05
OUTLEY, Charles 97

—P—

PALMER, Adam 93
PASTOR, Nick 90
PATEL, J. 81
PETERSON, John 85 86 87
PETRIC, Andre 80 81
PETERS, Kraig 05 06 07 08
PICINICH, J. 84
PIERCE, Clarence 93 94 95 96
PLEASANT, Lamont 92 93
PORTO, Steve 98
POWELL, Curt 93
PRATOLA, Anthony 95
PRICE, Sean 98
PRINCE, Glenn 84 88 89
PROFET, F. 82
PUENTES, Leon 89 90 91 92

—R—

RANDOLPH, Fred 93
RANFT, Mike 01
RANKINE, Dave 98
RASOOL, Ahmad 01 02 03
REDDICK, Rashad 96
REINL, Matt 83 85 86
REGIS, Ryan 09 10
RENAUD, Phil 01 02 03 04
RICCIARDI, Steve 98
RIPOLL, John 79 80 81
ROBERTO, Jeff 91 92 93 94
ROGERS, Warren 84 85 86 87
ROSS, Haason 89

RUNFOLO, J. 81
RYAN, Mike 82 83 84 85

—S—

SCHEFFLER, Pete 80 81 82 83
SCHICKEL, Sammy 10
SCHICKEL, Teddy 09 10
SINCIRE, Teddy 00
SINGLETON, Andre 85 86
SKEMA, Paulius 08 09
SOFMAN, Steve 83 84 85 86
SOLAR, David 95
SONNEMA, Jeff 95 96 97 98
SORIANO, Wilbur 92
SOUTH, Andrew 93 94 95
SPRUILL, Joe 04 05
STARR, Jeff 98 00
STATES, Owain 99 01
STEWART, Donald 91 92 93
STEWART, Eugene 89
STONE, Alex 06 07
STONKUS, Dan 07 08 09 10
SUAREZ, Orlando 79

—T—

TAVARES, Anthony 97 98
TAYLOR, Brian 96
THOMAS, Ben 88
TOMPECK, Mark 79
TREVINO, Pedro 01
TRIPLETT, Bill 88 89 90 91

—U—

UBINSKI, Brian 95 96 97
URBAN, Ricky 01 02 04

—V—

VENEY, P. 81

—W—

WARREN, A.J. 99 00
WEEKS, Kevin 96
WHITE, Henry 03 04 05 06
WIGGINS, David 99
WILKERSON, Isaiah 09 10
WILLIAMS, B. 81 82
WILLIAMS, Vince 88 89 90 91
WILSON, Jheryl 08 09 10

—Y—

YANNI, Rich 79 80

—Z—

ZANZALARI, Bob 79 80 81 82
ZENTE, Joe 79

*Only second year of playing
season listed; i.e. 03 = 2002-03
season.*

Current players bold



YEAR - BY - YEAR SCORES

(NOTE: the NCAA recognizes only games against 4-year varsity teams as official contests; games against JV teams and club teams are listed for the historical record, but are not included in official won-lost records)

1922-23 ()

Coach: Frank Entwisle

1923-24 ()

| | |
|-----------------|---------|
| YMCA | W 36-32 |
| Stevens Tech JV | L 28-33 |
| YMCA | W 58-15 |

1924-25 (2-2)

| | |
|---------------------|---------|
| Upsala | W 36-31 |
| Stevens Tech JV | L 21-24 |
| Bloomfield Seminary | L 30-32 |
| Webb Naval W | 34-26 |
| Upsala | L 20-26 |

1925-26 (2-4)

| | |
|--------------|---|
| Upsala | L |
| Stevens Tech | L |
| Wagner | L |
| Webb Naval | L |
| Webb Naval | W |
| Wagner | W |

1926-27 (6-5)

| | |
|-------------------|---------|
| St. Francis | W 24-14 |
| Webb Naval | W 28-24 |
| Pratt | L 23-29 |
| Columbia Pharmacy | W 29-28 |
| Washington Square | L 14-21 |
| Upsala | L 29-31 |
| Wagner | W 27-21 |
| Cooper Union | W 23-20 |
| Stevens Tech JV | W 25-21 |
| Wagner | W 36-27 |
| Webb Naval | L 18-32 |
| St. Francis | L 23-27 |

1927-28 (3-8)

| | |
|--------------------|---------|
| St. Francis | L 13-43 |
| Columbia Pharmacy | W 51-35 |
| Princeton JV | L 19-32 |
| Newark Arts & Sci. | W 71-16 |
| Stevens Tech | L 26-42 |
| Washington Square | L 28-43 |
| Newark Normal | L 19-29 |
| Webb Naval | W 20-19 |
| Savage | L 27-48 |
| Upsala | L 33-29 |
| Rider | L 28-40 |

1928-29 (1-7)

| | |
|-------------------|--|
| Long Island | |
| Columbia Pharmacy | |
| Stevens Tech | |
| Brooklyn Tech | |
| Mercer Beasley | |
| Rider | |
| Long Island | |
| Upsala | |

1929-30 (4-5)

| | |
|----------------------|---------|
| Webb Naval | W 27-21 |
| Drew | W 20-16 |
| Cooper Union | L 12-28 |
| John Marshall | L 21-55 |
| Brooklyn Polytechnic | W 43-17 |
| Webb Naval | L 12-13 |
| Stevens Tech | L 21-43 |
| Drew | W 24-18 |
| Upsala | L 23-39 |
| Princeton JV | L 3-19 |



1930-31 (8-1)

| | |
|----------------------|---------|
| Newark Normal | W 47-18 |
| Stevens Tech | L 25-47 |
| Drew | W 33-18 |
| Webb Naval | W 49-26 |
| Brooklyn Poly. (3ot) | W 39-37 |
| NYU | W 39-22 |
| Webb Naval | W 38-17 |
| Drew | W 38-33 |
| Upsala | W 32-31 |

Coach: Otto Falb

1931-32 (3-6)

| | |
|----------------------|---------|
| Brooklyn Polytechnic | L 15-31 |
| Webb Naval | W 26-19 |
| Drew | W 41-30 |
| LIU | L 27-43 |
| Dana | L 20-31 |
| Upsala | L 28-40 |
| Cooper Union | L 36-50 |
| Drew | W 36-30 |
| Brooklyn | L 14-48 |

1932-33 (5-4)

| | |
|--------------------|---------|
| at Newark Normal | L 32-36 |
| at Bloomfield Sem. | L 30-35 |
| at Drew | W 43-25 |
| at Brooklyn Poly. | W 41-29 |
| JERSEY CITY STATE | W 30-25 |
| DREW | W 44-29 |
| WEBB NAVAL | W 41-26 |
| UPSALA | L |
| DANA | L |

Coach: Fred Bauder

1933-34 (3-6)

| | |
|----------------------|---------|
| Newark Teachers | W 29-26 |
| Newark Teachers | L 17-25 |
| Drew | W 41-25 |
| Drew | W 32-28 |
| Upsala | L 28-72 |
| Rutgers Pharmacy | L 24-38 |
| Brooklyn Polytechnic | L 25-35 |
| Webb Naval | L 22-25 |
| Wagner | L 22-32 |

Coach: Fred Bauder

1934-35 (5-3)

| | |
|---------------------|---------|
| at Princeton JV | L 24-63 |
| at Drew | W 29-27 |
| DREW | W 28-18 |
| NEWARK NORMAL | W 31-29 |
| At Rutgers Pharmacy | L 26-42 |
| WEBB NAVAL | W 27-21 |
| At Newark Normal | W 27-19 |

At Wagner L 22-32
COOPER UNION L 15-32
Coach: Fred Bauder

1935-36 (8-3)

| | |
|------------------|---------|
| at Drew | W 30-29 |
| BLOOMFIELD SEM. | L 34-36 |
| BROOKLYN POLY | L 25-28 |
| At Pratt | L 20-43 |
| DREW | W 31-28 |
| NEWARK NORMAL | W 33-24 |
| RUTGERS PHARM. | W 42-34 |
| COOPER UNION | W 27-25 |
| WAGNER | W 36-34 |
| at Upsala | W 34-25 |
| at Newark Normal | W 41-39 |

Coach: Fred Bauder

1936-37 (5-4)

| | |
|---------------------|---------|
| at Wagner | W 34-27 |
| at Rutgers Pharmacy | L 26-28 |
| DREW | L 21-25 |
| at Newark Normal | W 34-17 |
| at Brooklyn Poly. | L 34-40 |
| at Newark | L 22-47 |
| NEWARK NORMAL | W 36-31 |
| UPSALA | W 37-22 |
| DREW | W 31-18 |

Coach: Fred Bauder

1937-38 (8-2)

| | |
|-----------------|---------|
| BROOKLYN POLY. | W 42-24 |
| RUTGERS PHARM. | W 43-33 |
| DREW (ot) | W 40-36 |
| NEWARK TEACHERS | W 70-28 |

| | |
|--------------------|---------|
| at Pratt | L 40-45 |
| at Newark Teachers | W 48-17 |
| at Wagner | W 34-33 |
| at Drew | W 30-28 |
| at Newark | L 32-36 |
| NEWARK | W 43-38 |

Coach: Fred Bauder

1938-39 (6-5)

| | |
|-------------------|---------|
| CATHEDRAL | W 55-24 |
| at Brooklyn Poly. | L 33-38 |
| MONTCLAIR TEACH. | L 35-28 |

| | |
|---------------------|---------|
| at Rutgers Pharmacy | W 61-28 |
| NEWARK TEACHERS | W 56-22 |

| | |
|---------------|---------|
| BLOOMFIELD | W 36-29 |
| WAGNER | W 50-28 |
| at Drew | W 47-34 |
| at Newark | L 33-38 |
| DREW | L 24-36 |
| MANHATTAN, SI | L 39-41 |

Coach: Fred Bauder

1939-40 (9-4)

| | |
|-----------------------|---------|
| at Panzer | L 27-34 |
| RUTGERS PHARM. | W 49-30 |
| At Newark Teachers | W 50-19 |
| BROOKLYN POLY. | W 47-34 |
| JOHN MARSHALL | L 28-32 |
| DREW | W 38-27 |
| at Upsala | W 55-51 |
| at Drew | W 51-38 |
| at Montclair Teachers | L 28-37 |
| PRATT | W 57-45 |
| at Wagner | W 36-30 |
| NEWARK | L 42-43 |
| UPSALA | W 49-33 |

Coach: Fred Bauder

1940-41 (2-8)

| | |
|--------|---------|
| Drew | L 29-45 |
| Panzer | L 29-53 |

| | |
|----------------------|---------|
| Brooklyn Polytechnic | L 38-46 |
| Rutgers Pharmacy | L 40-44 |
| Pratt | L 37-55 |
| Newark | L 35-39 |
| Newark Teachers | W 36-25 |
| Drew | L 35-46 |
| Montclair Teachers | L 47-74 |
| Upsala | W 72-53 |

Coach: Fred Bauder

1941-42 ()

Coach: Fred Bauder

1942-43 (2-6)

Coach: Fred Bauder

1943-44 ()

Coach: Fred Bauder

1944-45 ()

Coach: Fred Bauder

1945-46 ()

Coach: Fred Bauder

1946-47 ()

Coach: Fred Bauder

1947-48 ()

Coach: Fred Bauder

1948-49 ()

Saint Peter's L 54-69
Coach: Fred Bauder

1949-50 (5-5)

| | |
|----------------------|---------|
| Drew | W 57-55 |
| Rutgers-Newark | L 44-66 |
| Jersey City Teachers | W 76-62 |
| Stevens Tech | W 50-48 |
| Newark Teachers | W 69-52 |
| St. Peter's | L 60-65 |
| Rutgers Pharmacy | L 43-69 |
| Paterson Teachers | L 59-66 |
| Drew | W 68-64 |
| Rutgers-Newark | L 70-78 |

Coach: Fred Bauder

1950-51 (10-3)

| | | |
|-------|-----------------------|---------|
| 12/2 | at Panzer | L 64-69 |
| 12/5 | at Newark Teachers | W 65-56 |
| 12/9 | DREW | W 57-54 |
| 12/16 | NEWARK TEACH. | W 73-57 |
| 1/6 | at Rutgers Pharm. | W 83-67 |
| 1/13 | STEVENS TECH | L 49-57 |
| 1/27 | PATERSON TEACH. | L 63-64 |
| | Jersey City Teachers | W 84-61 |
| 2/8 | at Nat'l Agricultural | W 71-41 |
| 2/17 | at Rutgers-Newark | W 84-75 |
| 2/22 | PANZER | W 77-75 |
| 2/24 | at Drew | W |
| 3/3 | RUTGERS-NEWARK | W |

Coach: Fred Bauder

1951-52 (8-7)

| | | |
|-------|----------------------|---------|
| 12/1 | Drew | L 49-67 |
| 12/8 | Bloomfield | L 52-59 |
| 12/15 | Stevens Tech | W 53-48 |
| 1/5 | Jersey City Teachers | L 33-62 |
| 1/12 | Montclair State | W 59-57 |
| 1/19 | Newark State | L 54-57 |
| 1/26 | Panzer | W 86-61 |
| 2/2 | Montclair State | W 69-62 |
| 2/6 | Rutgers Pharmacy | L 59-97 |
| 2/9 | Rutgers-Newark | W 66-62 |
| 2/16 | Paterson State | W 78-66 |
| 2/22 | Newark State | W 65-55 |
| 2/23 | Drew | L 76-86 |

Y E A R - B Y - Y E A R S C O R E S

3/1 Rutgers-Newark W 66-62
3/8 Panzer L 73-82
Coach: Fred Bauder

1952-53 (12-5)

Coach: Fred Bauder

1953-54 ()

Coach: Fred Bauder

1954-55 (10-7)

12/4 PATERSON TEACH. L 89-93
12/11 at Drew W 88-71
12/18 MONTCLAIR TEACH. W 92-85
1/7 at Montclair Teachers L 79-83
1/15 NEWARK TEACHERS W 67-63
1/22 PANZER L 62-89
1/29 BLOOMFIELD W 120-99
2/1 at Paterson Teachers W 94-91
2/4 at Jersey City Teach. W 86-71
2/5 at Panzer L 78-91
2/7 at Rutgers-Newark W 80-63
2/8 at Rider W 70-66
2/12 at Bloomfield L 72-84
2/19 RUTGERS-NEWARK L 65-69
2/22 DREW W 59-56
2/26 RIDER L 64-71
3/5 STEVENS TECH W 77-71
Coach: Fred Bauder

1955-56 (8-6)

12/3 PATERSON TEACH. W 103-59
12/10 at Stevens Tech L 57-64
12/17 RUTGERS-NEWARK W 86-66
1/7 DREW W 83-64
1/14 PACE W 111-73
1/21 BLOOMFIELD L 87-91
1/31 at Paterson Teachers W 92-85
2/3 at Panzer L 94-105
2/7 at Rutgers-Newark L 69-87
2/9 YESHIVA L 61-73
2/18 at Drew W 96-75
2/21 at Jersey City Teach. W 85-80
2/25 PANZER L 90-107
3/3 MONTCLAIR TEACH. W 90-77
Coach: Fred Bauder

1956-57 (9-6)

12/8 S. HALL-PATERSON W 84-79
12/15 vs. Rutgers-Newark W 66-54
1/5 vs. Newark Teachers W 64-49
1/12 DREW W 73-71
1/19 COOPER UNION W 78-60
1/26 JERSEY CITY TEAC. W 72-56
1/29 at Paterson Teachers L 61-62

2/2 at Montclair Teachers L 64-67
2/5 at Pace W 83-64
2/9 at Bloomfield L 71-79
2/16 at Yeshiva L 74-99
2/21 at Panzer L 79-98
2/23 at Drew W 70-59
3/2 RUTGERS-NEWARK W 66-50
3/9 STEVENS TECH (ot) L 70-78
Coach: Fred Bauder

1957-58 (10-6)

12/7 at Rutgers-Newark W 67-58
12/14 at Stevens Tech L 64-81
1/11 DREW W 75-66
1/18 at Monmouth L 58-75
1/25 NEWARK TEACHERS L 74-82
1/28 PATERSON TEACH. W 66-64
1/30 PACE W 73-59
2/1 at Brooklyn Polytech. W 86-70
2/4 MONTCLAIR TEACH. W 77-75
2/6 PANZER W 74-66
2/8 at Cooper Union L 66-80
2/15 at Drew W 72-61
2/21 at Newark Teach. (ot) L 92-102
2/28 LOWELL TECH L 69-75
3/8 RUTGERS-NEWARK W 66-55
3/8 BLOOMFIELD W 91-75
Coach: Fred Bauder

1958-59 (7-8)

12/6 at Bloomfield L 57-74
12/13 at Rutgers-Newark W 87-78
1/10 COOPER UNION W 80-63
1/17 MONMOUTH L 72-80
1/24 at Newark State L 71-84
1/27 BROOKLYN POLY. W 81-69
1/29 at Paterson State L 59-73
1/31 DREW W 77-70
2/3 at Montclair State L 68-87
2/6 at Pace W 97-73
2/7 NEWARK STATE L 76-85
2/14 UPSALA L 70-84
2/21 at Drew W 68-62
2/28 STEVENS TECH W 58-56
3/7 RUTGERS-NEWARK L 77-79
Coach: Fred Bauder

1959-60 (7-10)

12/12 at Stevens Tech L 71-79
12/19 at Rutgers-Newark L 81-89
1/8 at Newark State W 68-61
1/16 MONTCLAIR STATE L 73-83
1/23 PACE W 84-67
1/29 PATERSON STATE W 85-77
1/30 at Brooklyn Polytech. L 54-60
2/4 at Monmouth L 70-93
2/6 at Drew W 84-75
2/9 at Jersey City State L 61-81
2/13 at Cooper Union W 76-71
2/20 at Upsala L 61-115
2/27 DREW W 92-66
3/5 RUTGERS-NEWARK L 78-79
Coach: Fred Bauder

1960-61 (9-9)

12/3 JERSEY CITY STATE L 54-71
12/10 RUTGERS-NEWARK W 67-58
12/16 at Newark State L 62-80
at RIT W 72-63
vs. Illinois Tech L 50-79
vs. Indiana Tech L 52-79
Fitzgerald
1/7 NEWARK STATE L 65-69
1/14 at Montclair State L 54-65
at S. Hall-Paterson L
1/27 at Paterson State L 62-67
1/31 at Pace L 69-89
2/2 DREW W 62-60

2/7 BLOOMFIELD W 89-77
2/9 BROOKLYN POLY. W 79-65
2/11 LONG ISLAND COLL. W 74-57
2/18 at Drew W 77-49
2/25 STEVENS TECH W 82-61
3/4 at Rutgers-Newark W 69-66
Coach: Fred Bauder/Joseph Fitzgerald

1961-62 (11-8)

S. HALL-PATERSON W 73-70
At Stevens Tech W 65-61
RUTGERS-NEWARK W 86-73
vs. Indiana Tech L 67-78
vs. Brooklyn Polytech W 74-58
vs. Pratt L 49-51
2/1 At Newark State L 61-62
MONTCLAIR STATE L 70-82
PATERSON STATE L 61-73
Monmouth L 75-100
NEWARK STATE L 86-87
at Drew W 66-62
Trenton State W 74-66
Brooklyn Polytechnic W 82-62
Long Island College W 100-79
DREW W 88-75
At Bloomfield L 80-94
2/24 at Jersey City State W 67-61
3/2 at Rutgers-Newark W 66-61
Coach: Joseph Fitzgerald

1962-63 ()

12/1 at Seton Hall-Paterson L 73-88
12/8 DREW
12/15 NEWARK STATE L 67-98
1/5 at Rutgers-Newark
1/11 at Montclair State
1/19 JERSEY CITY STATE
1/26 at Brooklyn Polytech.
1/29 at Monmouth
2/1 at Pratt L
2/5 TRENTON STATE W
2/7 UPSALA L
2/9 LONG ISLAND COLL W
2/16 at Drew W
2/21 LOWELL TECH W
2/23 STEVENS TECH W 74-48
3/2 Rutgers-Newark W
Coach: Joseph Fitzgerald

1963-64 (8-11)

Coach: Joseph Fitzgerald

1964-65 (9-4)

Coach: Joseph Fitzgerald
Led NAIA in scoring defense (52.3 ppg)

1965-66 (11-8)

Paterson State W 90-69
Hunter W 67-53
Delaware State L 63-69
vs. Stevens Tech W 68-44
vs. Fairleigh Dickinson W 66-56
Montclair State W 65-55
Jersey City State L 50-71
Monmouth L 57-70
Rutgers-Newark L 48-59
DC Teachers L 93-95
Delaware State L 55-91
Pratt W 57-54
Trenton State L 64-96
Drew L 53-56
FDU-Madison W 74-66
Newark State W 69-64
Brooklyn Polytechnic W 71-59
Stevens Tech W 91-59
Bloomfield W 89-82
Coach: Joseph Fitzgerald

1966-67 (11-8)

UPSALA L 56-64

NEWARK STATE W 82-62
BROOKLYN POLY. W 79-38
vs. Bloomfield W 91-61
at Montclair State L 54-69
Rutgers-Newark W 64-62
DC TEACHERS L 52-58
at Monmouth L 46-76
at Trenton State L 71-94
RIT W 69-60
RUTGERS-NEWARK W 70-49
1/31 at Boston State W 59-57
2/1 at Bentley L 65-86
2/4 JERSEY CITY STATE L 58-72
2/11 FDU-MADISON W 67-60
MONTCLAIR STATE L 74-86
Paterson State W 80-58
STEVENS TECH W 73-42
at Bloomfield W 74-70

Coach: Lou Torciocollo

1967-68 (13-7)

12/2 UPSALA W 65-60
12/9 BENTLEY W 79-76
12/16 MONTCLAIR STATE L 71-81
PRATT W 83-74
vs. Monmouth L 66-75
vs. Upsala L 59-60
at Brooklyn Polytech. W 82-55
at Newark State W 73-64
TRENTON STATE L 73-82
at DC Teachers W 112-85
at Southeastern W 64-45
at Rutgers-Newark W 79-62
PATERSON STATE W 89-66
at Jersey City State L 65-67
at FDU-Madison L 65-81
RIT W 109-87
MONMOUTH L 69-71
at Drew W 81-50
at Stevens Tech W 103-59
at Bloomfield W 97-78

Coach: Lou Torciocollo

1968-69 (6-12)

11/30 at Upsala L 49-57
12/6 LEHMAN L 50-58
12/14 at Montclair State L 47-77
12/20 at Hunter W 69-59
12/27 at Montclair State L 53-77
1/3 Pratt W 75-59
1/10 BROOKLYN POLY. W 75-33
NEWARK STATE L 66-70
at Trenton State L 46-64
at Bentley L 94-97
RUTGERS-NEWARK W 57-56
at Paterson State L 81-84
JERSEY CITY STATE L 58-61
FDU-MADISON L 68-73
at Monmouth L 73-97
STEVENS TECH W 70-47
DREW W 92-45
at Bloomfield L 73-74

Coach: Lou Torciocollo

1969-70 (7-13)

UPSALA L 81-102
BENTLEY L 77-100
Brooklyn Polytechnic W 77-68
MONTCLAIR STATE L 59-101
at Rutgers-Newark W 67-65
BLOOMFIELD L 52-69
NEWARK STATE W 90-76
PRATT L 66-67
at Newark State W 74-72
TRENTON STATE L 44-74
at DC Teachers L 83-91
at Southeastern W 78-73
HUNTER L 35-51
PATERSON STATE L 71-81



YEAR - BY - YEAR SCORES

| | |
|----------------------|----------|
| at Jersey City State | L 56-76 |
| at FDU-Madison | L 66-110 |
| Monmouth | L 70-87 |
| Stevens Tech | W 62-47 |
| at Drew | W 50-45 |
| at Bloomfield | L 57-72 |

Coach: Lou Torricocollo

1970-71 (6-13)

| | |
|-----------------------|----------|
| at Upsala | L 60-67 |
| STEVENS TECH | W 57-55 |
| at Montclair State | L 62-85 |
| ST. ELIZABETH | W 76-75 |
| RUTGERS-NEWARK | W 58-52 |
| STEVENS TECH | W 47-46 |
| BLOOMFIELD | L 45-61 |
| PRATT | W 87-76 |
| NEWARK STATE | L 58-63 |
| 1/16 at Trenton State | L 58-74 |
| at Hunter | L 55-73 |
| FDU-MADISON | L 57-59 |
| at Salem State | L 69-95 |
| at Bentley | L 56-75 |
| at Paterson State | L 92-113 |
| BROOKLYN POLY. | W 87-80 |
| at Monmouth | L 79-115 |
| JERSEY CITY STATE | L 61-89 |
| DREW | W 90-61 |
| at Bloomfield | L 69-78 |

Coach: Lou Torricocollo

1971-72 (4-16)

| | |
|----------------------|----------|
| UPSALA | L 60-110 |
| PRATT | L 74-76 |
| at Stevens Tech | L 72-91 |
| MONTCLAIR STATE | L 69-107 |
| at Rutgers-Newark | L 56-64 |
| DREW | W 77-66 |
| STEVENS TECH | L 54-71 |
| At Newark State | L 58-66 |
| TRENTON STATE | L 71-88 |
| HUNTER | L 65-73 |
| at Southeastern | W 100-62 |
| at DC Teachers | L 69-87 |
| at FDU-Madison | L 67-96 |
| at William Paterson | L 79-92 |
| N.Y. MARITIME | W 70-45 |
| BABSON | L 85-87 |
| MONMOUTH | L 76-114 |
| at Jersey City State | L 73-97 |
| at Drew | W 81-70 |
| at Bloomfield | L 61-96 |

1972-73 (4-16)

| | |
|----------------------|---------|
| at Montclair State | L 48-99 |
| 11/16 RUTGERS-NEWARK | L 57-60 |
| 12/18 STEVENS TECH | L 66-79 |
| BLOOMFIELD | L 43-58 |
| 1/6 NEWARK STATE | L 65-75 |



| | |
|--------------------------|----------|
| at Trenton State | L 53-83 |
| 1/20 at Hunter | L 81-104 |
| 1/24 BROOKLYN POLY. | W 73-57 |
| 1/27 FDU-MADISON | L 73-85 |
| 1/30 at William Paterson | L 68-92 |
| 2/2 at Quinnipiac | L 72-94 |
| 2/3 at Babson | L 78-87 |
| 2/10 at Monmouth | L 63-120 |
| 2/16 at N.Y. Maritime | W 83-67 |
| 2/17 JERSEY CITY STATE | L 49-83 |
| 2/19 DREW | L 71-72 |
| 2/23 at Pratt | W 66-56 |
| 3/3 at Bloomfield | L 55-72 |

Coach: Rem Becker

1973-74 (4-16)

Coach: Rem Becker

1974-75 (5-10)

First year NCAA

Coach: Rem Becker

1975-76 (3-17)

| | |
|-------------------|----------|
| Brooklyn Polytech | W 87-61 |
| Stevens Tech | L 57-86 |
| Rutgers-Camden | L 67-87 |
| Rutgers-Newark | L 58-62 |
| Yeshiva | L 61-78 |
| Pratt | W 63-58 |
| Stevens Tech | L 59-77 |
| Worcester State | L 49-97 |
| MIT | L 63-92 |
| FDU-Madison | L 69-104 |
| Plymouth State | L 58-68 |
| Pratt | L 60-77 |
| Mercy (ot) | W 101-90 |
| Dominican (NY) | L 57-73 |
| Jersey City State | L 52-86 |
| New York Maritime | L 53-57 |
| Drew (2ot) | L 50-63 |
| Conn. College | L 75-77 |
| Bloomfield | L 64-82 |

* IAC (0-4)

Coach: Rem Becker (17-65)

1976-77 (5-18)

| | |
|----------------------|----------|
| STEVENS TECH | W 65-63 |
| BLOOMFIELD | L 64-79 |
| POLYTECHNIC | W 105-73 |
| RUTGERS-NEWARK | W 67-64 |
| at John Jay | L 62-90 |
| KEAN | L 71-91 |
| at Yeshiva | L 86-88 |
| vs. Dominican (NY) | W 80-71 |
| at Pratt | L 80-102 |
| at Dominican (NY) | L 67-77 |
| at Drew | L 76-101 |
| at MIT | W 53-50 |
| FDU-MADISON | L 76-84 |
| at USMMA | L 63-98 |
| at Coast Guard | L 63-81 |
| at Conn. College | L 57-69 |
| at Jersey City State | L 44-70 |
| at Stevens Institute | L 69-72 |
| at New York Maritime | L 75-82 |
| at Concordia (NY) | L 69-66 |
| at Pratt | L 87-96 |
| MERCY | L 79-129 |
| at Bloomfield | L 51-89 |

Coach: Jim Rake

1977-78 (4-21)

| | |
|-------------|----------|
| Stony Brook | L 42-105 |
|-------------|----------|

Coach: Jim Rake

1978-79 (5-17)

| | |
|-----------------------------|---------|
| 12/8 at Connecticut College | L 69-95 |
| 12/9 at Coast Guard | L 26-58 |
| 12/13 KEAN | L 51-87 |
| 12/16 Yeshiva | L 57-67 |

| | |
|----------------------------|----------|
| 1/6 at FDU-Madison | L 72-88 |
| 1/8 DREW | L 64-95 |
| 1/15 at Ramapo | L 67-80a |
| 1/20 Rutgers-Newark | L 76-109 |
| 1/27 at Bloomfield | L 63-81 |
| 1/31 STATEN ISLAND | W 57-53 |
| 2/3 at Jersey City State | L 70-114 |
| 2/5 NEW YORK TECH | W 54-50 |
| 2/9 at N.Y. Maritime | L 60-77 |
| 2/10 at Stevens Tech | L 71-98 |
| 2/17 at Drew | L 63-94 |
| 2/23 at Penn State-Capitol | L 51-61 |
| 2/26 at Dominican (NY) | L 97-110 |
| 2/28 YESHIVA | W 95-67 |
| Concordia (NY) | L 74-78 |

Coach: Jim Rake (14-56)

1979-80 (20-7)

| | |
|----------------------------|---------|
| St. Joseph's | W 92-57 |
| 12/1 POLYTECHNIC (ot) | W 39-36 |
| 12/4 at Northeastern Bible | W 73-40 |
| 12/7 Washington (MD) | L 65-74 |
| Hunter | L 45-46 |
| 12/12 at Kean (ot) | W 84-74 |
| 12/13 SARAH LAWRENCE | W 90-40 |
| 12/15 Dominican (NY) | W 61-58 |
| St. Joseph's | W 95-36 |
| 12/22 PHILA. BIBLE | W 78-52 |
| 1/5 Yeshiva | W 84-65 |
| 1/7 at Drew | L 60-65 |
| Ramapo | W 63-59 |
| 1/16 CONN. COLLEGE | W 88-58 |
| 1/19 Rutgers-Newark | L 44-50 |
| 1/22 FDU-MADISON (2ot) | W 76-74 |
| 1/26 at Stevens Tech | W 56-49 |
| 2/2 BLOOMFIELD | W 47-44 |
| 2/8 N.Y. MARITIME | L 64-70 |
| 2/9 STEVENS TECH | W 72-60 |
| 2/13 YESHIVA | L 63-70 |
| 2/15 at Alvernia | W 61-52 |
| 2/16 at United Wesleyan | W 75-56 |
| 2/21 DREW | W 54-49 |
| 2/23 PENN. ST.-CAPITOL | W 75-57 |
| at Polytechnic | L 60-63 |
| 2/29 CONCORDIA (NY) | W 95-68 |

^ Hunter later forced to forfeit

Coach: Jim Catalano

1980-81 (14-9)

| | |
|-----------------------------|---------|
| 11/25 NORTHEAST. BIBLE | W 74-44 |
| 12/1 at Yeshiva | W 65-44 |
| POLYTECHNIC | W 55-38 |
| Dominican (NY) | W 94-60 |
| 12/13 St. Thomas Aquinas | L 76-99 |
| LEHMAN | W 46-45 |
| 1/6 at Concordia (NY) | W 70-68 |
| 1/7 at Bloomfield | L 56-65 |
| 1/10 DREW | L 60-86 |
| Ramapo | L 56-65 |
| 1/17 RUTGERS-NEWARK | W 60-53 |
| 1/24 STEVENS TECH | W 55-42 |
| FDU-Madison | L 42-44 |
| at N.Y. Maritime | L 57-65 |
| 2/10 YESHIVA | W 68-46 |
| 2/14 at Connecticut College | L 55-62 |
| 2/17 BLOOMFIELD | W 64-61 |
| 2/18 at Polytechnic (ot) | L 52-59 |
| Stevens | L 59-60 |
| 2/23 at Drew | W 65-63 |
| Cathedral | W 84-73 |
| at Alvernia | W 68-65 |
| at Penn-State Capitol | W 58-57 |

Coach: Jim Catalano

1981-82 (23-5)

| | |
|------------------------|---------|
| Bard | W 85-24 |
| Concordia (NY) | W 69-65 |
| 11/24 NORTHEAST. BIBLE | W 87-32 |
| 11/28 at Trenton State | L 63-72 |

| | |
|--------------------------|---------|
| 12/4 at New York Tech | W 72-48 |
| Cathedral | W 91-62 |
| 12/9 Yeshiva | W 60-59 |
| MIT | W 73-53 |
| Florida Tech | W 69-65 |
| 1/9 at Drew | L 70-79 |
| Rutgers-Newark | W 73-64 |
| 1/23 at Stevens Tech | W 82-62 |
| 1/25 at William Paterson | L 63-78 |
| 1/27 at Bloomfield | L 50-65 |
| Mt. St. Vincent | W 96-63 |
| at Old Westbury | L 58-64 |
| Mt. St. Vincent | W 60-51 |
| Yeshiva | W 62-45 |
| N.Y. Maritime | W 78-63 |
| St. Joseph's (NY) | W 88-61 |
| New York Tech | W 55-28 |
| Stevens Tech | W 77-63 |
| Drew | W 66-52 |
| FDU-Madison | W 72-65 |
| Drew (ot) | W 79-73 |
| N.Y. Maritime | W 88-72 |
| Baruch@ | W 79-67 |
| John Jay@ | W 81-63 |

@ ECAC Tournament

ECAC D-III NY-Metro Champions

Coach: Jim Catalano

1982-83 (19-7)

| | |
|----------------------|---------|
| St. Joseph's (NY) | W 88-59 |
| York (NY) | W 60-53 |
| Trenton State | W 58-54 |
| Kean | L 71-81 |
| Polytechnic | W 68-53 |
| Yeshiva | W 91-60 |
| Mount St. Vincent | W 65-50 |
| Illinois Tech | W 76-70 |
| Binghamton | W 74-72 |
| FDU-Madison | L 72-78 |
| Rutgers-Newark | W 86-68 |
| Upsala | L 72-82 |
| Stevens | W 91-68 |
| William Paterson | L 70-73 |
| Bloomfield | L 66-77 |
| Drew | W 83-66 |
| 3/2 at N.Y. Maritime | W 63-62 |
| Staten Island@ | L |

@ ECAC Tournament

Coach: Jim Catalano

1983-84 (12-12)

| | |
|----------------------|---------|
| BARUCH | W 79-70 |
| VASSAR | W 92-58 |
| vs. Rose-Hulman | L 62-77 |
| vs. RIT | W 85-74 |
| at Illinois Tech | L 77-94 |
| YESHIVA | W 94-57 |
| vs. Trenton State | L 59-64 |
| vs. Upsala | L 59-71 |
| vs. Kutztown State | L 77-85 |
| FDU-MADISON | W 67-63 |
| at Rutgers-Newark | W 71-63 |
| UPSALA | L 69-91 |
| at Stevens Tech | W 76-66 |
| at William Paterson | L 63-86 |
| at Bloomfield | W 55-53 |
| POLYTECHNIC | W 82-47 |
| at Drew | L 77-85 |
| at Old Westbury | L 50-75 |
| at Yeshiva | W 62-50 |
| N.Y. MARITIME | W 76-52 |
| at St. Thom. Aquinas | L 67-91 |
| at Kean (ot) | L 75-76 |
| STEVENS TECH | W 67-56 |
| DREW | L 56-60 |

* IAC (5-2)

Coach: Jim Catalano

YEAR-BY-YEAR SCORES

1984-85 (22-7)

| | | |
|-------|----------------------|----------|
| 11/27 | MT. ST. VINCENT | W 103-75 |
| | vs. Fitchburg State | W 83-68 |
| | vs. N.Y. Maritime | W 66-50 |
| 12/6 | TRENTON STATE | L 64-66 |
| 12/8 | N.Y. MARITIME | W 91-70 |
| 12/12 | at Yeshiva | W 91-61 |
| 12/28 | vs. Montclair State | W 75-73 |
| 12/29 | at Upsala | L 82-92 |
| 1/4 | POLYTECHNIC | W 90-45 |
| | at FDU-Madison | W 77-59 |
| 1/11 | NORWICH | W 75-57 |
| 1/12 | RUTGERS-NEWARK | W 118-79 |
| 1/19 | STEVENS TECH | W 83-66 |
| 1/21 | WILLIAM PATERSON | L 67-70 |
| 1/23 | BLOOMFIELD | L 66-70 |
| 1/26 | at Polytechnic | W 94-65 |
| 1/31 | OLD WESTBURY | W 69-63 |
| 2/2 | at Upsala | L 81-90 |
| 2/6 | YESHIVA | W 102-62 |
| 2/8 | at N.Y. Maritime | W 75-61 |
| 2/9 | VASSAR | W 96-62 |
| 2/11 | at St. Thom. Aquinas | L 62-96 |
| | Kean | W 103-84 |
| 2/16 | at Stevens Tech | L 60-67 |
| 2/20 | at Drew | W 68-66 |
| 2/27 | at Stevens Tech | W 89-68 |
| 3/2 | JERSEY CITY ST.@ | W 89-84 |
| 3/6 | LEHMAN@ | W 57-55 |
| 3/9 | USMMA@ | W 70-68 |

* IAC (8-1)
@ ECAC Tournament
ECAC D-III NY-Metro Champion
Coach: Jim Catalano

1985-86 (16-10)

@ ECAC Tournament
Coach: Jim Catalano

1986-87 (23-4)

| | | |
|-------|-------------------|----------|
| 11/21 | ROBERTS WESLEYAN | L 78-79 |
| | CCNY | W 108-67 |
| 12/1 | at Queens (NY) | L 68-80 |
| 12/3 | MT. ST. VINCENT | W 130-51 |
| | N.Y. MARITIME* | W 120-69 |
| | RAMAPO | W 112-84 |
| 12/10 | at Yeshiva* | W 90-76 |
| | at Polytechnic* | W 108-54 |
| 1/5 | at Rutgers-Camden | W 74-65 |
| 1/7 | KEAN | W 85-68 |
| 1/13 | at Nyack | W 90-77 |
| 1/14 | TRENTON STATE | L 73-81 |
| 1/17 | STEVENS TECH* | W 110-62 |
| | POLYTECHNIC* | W 108-54 |
| 1/26 | at SUNY-Purchase | W 139-30 |
| 1/28 | at Drew | W 88-54 |
| | at Western Conn.* | W 83-74 |
| 2/2 | E. STROUDSBURG | W 90-88 |
| 2/4 | YESHIVA* | W 85-52 |
| | VASSAR | W 74-51 |
| 2/9 | USMMA | W 73-55 |
| | at Stevens Tech* | W 88-52 |
| | at N.Y. Maritime* | W 94-53 |
| | WESTERN CONN.* | W 93-77 |
| | MT. ST. MARY'S | W 74-55 |
| | LEHMAN@ | W 55-49 |
| 3/11 | OLD WESTBURY@ | L 55-61 |

* IAC (10-0)
@ ECAC Tournament
Coach: Jim Catalano

1987-88 (22-7)

| | | |
|-------|-------------------|----------|
| 11/30 | at Ramapo | W 85-50 |
| 12/2 | DREW | W 73-63 |
| 12/5 | at N.Y. Maritime* | W 103-61 |
| 12/9 | at Yeshiva* | W 75-68 |
| 12/23 | at John Jay | W 107-80 |
| 12/28 | at St. Peter's | L 60-84 |
| 12/29 | WPI | W 91-78 |
| 12/30 | FDU-MADISON | L 78-87 |
| 1/4 | RUTGERS-CAMDEN | L 82-85 |

| | | |
|------|-----------------------|----------|
| 1/6 | at Kean | L 78-80 |
| 1/11 | at Webber | W 98-88 |
| 1/13 | at Trenton State | L 86-111 |
| 1/16 | at Stevens Tech* | W 93-68 |
| 1/18 | WILLIAM PATERSON | W 75-70 |
| 1/20 | POLYTECHNIC* | W 87-57 |
| 1/27 | PRATT* | W 96-51 |
| 1/30 | WESTERN CONN.* | W 87-74 |
| 2/1 | at E. Stroudsburg | L 69-81 |
| 2/3 | YESHIVA* | W 74-71 |
| 2/6 | at Vassar | W 74-65 |
| 2/8 | USMMA | W 100-84 |
| 2/10 | at Polytechnic* | W 100-55 |
| 2/13 | STEVENS TECH* | W 72-51 |
| 2/15 | N.Y. MARITIME* | W 82-55 |
| 2/20 | at Western Conn.* | L 75-86 |
| 2/23 | NYACK | W 101-64 |
| | HUNTER@ | W 96-81 |
| | at FDU-Madison@ | W 92-75 |
| | at Jersey City State@ | W 103-93 |

* IAC (9-1)
@ ECAC Tournament
ECAC D-III Metro Champions
Coach: Jim Catalano (first year full-time)

1988-89 (23-6)

| | | |
|-------|---------------------|----------|
| 11/18 | vs. Albany Pharmacy | W 96-49 |
| 11/19 | at Hunter | W 83-70 |
| 11/23 | at Rutgers-Camden | W 81-71 |
| 11/26 | DAEMEN | W 88-75 |
| 11/28 | RAMAPO | W 87-83 |
| 12/1 | at Polytechnic* | W 106-43 |
| 12/3 | at N.Y. Maritime* | W 91-63 |
| 12/7 | YESHIVA* | W 95-52 |
| 12/21 | TRENTON STATE | L 76-96 |
| 12/30 | JOHN JAY | W 88-60 |
| 1/4 | KEAN | W 83-81 |
| 1/7 | MONTCLAIR STATE | L 79-81 |
| 1/10 | at Inter-American | W 94-75 |
| 1/14 | STEVENS TECH* | W 114-33 |
| 1/18 | at Southampton | W 87-86 |
| 1/26 | at Yeshiva* | W 79-62 |
| 1/28 | at Western Conn.* | L 67-80 |
| 2/1 | at Drew | W 88-73 |
| 2/6 | at USMMA | W 83-70 |
| 2/10 | at York (NY) | W 107-78 |
| 2/11 | at Stevens Tech* | W 124-64 |
| 2/13 | at N.Y. Maritime* | W 108-72 |
| 2/15 | VASSAR | W 113-62 |
| 2/18 | WESTERN CONN.* | L 82-84 |
| 2/20 | POLYTECHNIC* | W 121-57 |
| 2/23 | at Stony Brook | L 69-75 |
| | Mt. St. Vincent@ | W 87-78 |
| | Stony Brook@ | W 88-79 |
| | Kean | L 97-116 |

* IAC (8-2)
@ ECAC Tournament
Coach: Jim Catalano

1989-90 (19-10)

| | | |
|-------|---------------------|-----------|
| 11/22 | RUGERS-CAMDEN | W 92-71 |
| 11/29 | DREW | W 75-71 |
| 12/2 | N.Y. MARITIME* | W 110-76 |
| 12/6 | at Yeshiva* | W 75-74 |
| 12/8 | vs. Medgar-Evers | W 85-78 |
| 12/9 | at Utica Tech | L 70-86 |
| 12/11 | STONY BROOK\$ | L 82-88 |
| 12/13 | SOUTHAMPTON | W 92-77 |
| 12/22 | BLOOMFIELD | W 89-58 |
| 12/23 | FDU-MADISON | L 62-67 |
| 1/3 | LEHMAN | W 90-49 |
| 1/15 | at Kean | L 100-120 |
| 1/18 | at Stevens Tech | W 79-67 |
| 1/25 | YESHIVA* | W 99-63 |
| 1/27 | STATEN ISLAND\$ | W 92-60 |
| 1/29 | POLYTECHNIC* | W 109-60 |
| 2/1 | at Mt. St. Vincent* | L 77-81 |
| 2/2 | at York (NY) | W 103-70 |
| 2/6 | at USMMA\$ | L 68-75 |
| 2/8 | at John Jay | W 97-77 |



| | | |
|------|-------------------|----------|
| 2/10 | STEVENS TECH* | W 115-52 |
| | Hunter\$ | L 71-98 |
| 2/13 | at N.Y. Maritime* | W 119-83 |
| 2/17 | WESTERN CONN.* | L 81-84 |
| | Polytechnic* | W 84-76 |
| | Mt. St. Vincent* | W 106-88 |
| | At Western Conn.* | L 56-97 |
| | Upsala@ | W 93-92 |
| | Stony Brook@ | L 72-85 |

* IAC (9-3) \$ Skyline (1-3)
@ ECAC Tournament
Coach: Jim Catalano

1990-91 (25-5)

| | | |
|-------|---------------------|----------|
| 12/1 | at N.Y. Maritime* | W 121-79 |
| 12/3 | YESHIVA* | W 86-66 |
| 12/5 | at Manhattanville\$ | W 78-77 |
| 12/8 | UTICA TECH | W 89-76 |
| 12/11 | STONY BROOK\$ | L 78-81 |
| 12/13 | HUNTER\$ | W 96-88 |
| 12/27 | vs. American | W 102-98 |
| 1/4 | vs. Catholic | W 80-68 |
| 1/5 | at York (PA) | W 83-71 |
| 1/10 | POLYTECHNIC* | W 124-55 |
| 1/12 | at Hunter\$ | L 86-96 |
| 1/14 | STATEN ISLAND\$ | W 115-88 |
| 1/17 | STEVENS TECH* | W 124-74 |
| 1/22 | USMMA\$ | W 82-47 |
| 1/26 | at Staten Island\$ | W 92-72 |
| 1/29 | at Yeshiva* | W 78-65 |
| 2/1 | CENTENARY | W 115-74 |
| 2/2 | DREW | W 83-64 |
| 2/4 | MANHATTANVILLE\$ | W 84-69 |
| 2/6 | at USMMA\$ | W 82-47 |
| 2/8 | MT. ST. VINCENT* | W 84-69 |
| 2/12 | N.Y. MARITIME* | W 139-93 |
| 2/15 | at Polytechnic* | W 119-70 |
| 2/16 | at Western Conn.* | L 72-83 |
| 2/18 | at Stevens Tech* | W 101-75 |
| 2/20 | at Stony Brook | L 79-92 |
| 2/21 | POLYTECHNIC+ | W 115-65 |
| 2/22 | MT. ST. VINCENT+ | W 105-70 |
| 2/23 | WESTERN CONN.+ | W 82-74 |
| 2/28 | GLASSBORO ST.@ | L 80-88 |

* IAC (9-1) \$ Skyline (6-2)
+ IAC Tournament
@ NCAA Tournament
Coach: Jim Catalano

1991-92 (24-6)

| | | |
|-------|------------------|----------|
| 11/26 | PRATT | W 137-68 |
| 11/30 | STATEN ISLAND\$ | W 98-87 |
| 12/2 | at Yeshiva* | W 81-67 |
| 12/4 | MANHATTANVILLE\$ | W 102-75 |
| 12/6 | vs. Centenary | W 116-95 |
| 12/7 | vs. Upsala | W 97-79 |

| | | |
|-------|---------------------|-----------|
| 12/10 | STONY BROOK\$ | W 91-75 |
| 12/12 | at Hunter\$ | L 84-92 |
| 12/30 | at Florida Tech | L 78-93 |
| 1/4 | YESHIVA* | W 86-76 |
| 1/11 | HUNTERS | L 78-87 |
| 1/13 | at Staten Island\$ | W 118-109 |
| 1/16 | at Stevens Tech* | W 91-73 |
| 1/18 | N.Y. MARITIME* | W 118-53 |
| 1/21 | at USMMA\$ | W 79-63 |
| 1/25 | at Polytechnic* | W 123-83 |
| 1/27 | USMMA\$ | W 71-61 |
| 1/31 | YORK (NY) | W 100-70 |
| 2/3 | at Manhattanville\$ | L 72-73 |
| 2/7 | at Mt. St. Vincent* | W 104-89 |
| 2/8 | POLYTECHNIC* | W 110-85 |
| 2/10 | ADELPHI | W 72-65 |
| 2/13 | at Stony Brook\$ | L 65-88 |
| 2/15 | BARD* | W 118-63 |
| 2/17 | STEVENS TECH* | W 109-79 |
| 2/20 | N.Y. Maritime+ | W 87-70 |
| 2/22 | Mt. St. Vincent+ | W 96-72 |
| 3/7 | John Jay@ | W 106-84 |
| 3/11 | FDU-Madison@ | W 79-76 |
| 3/14 | Glassboro State@ | L 84-91 |

* IAC (9-0) \$ Skyline (6-4)
+ IAC Tournament
@ ECAC Tournament
Coach: Jim Catalano

1992-93 (22-4)

| | | |
|-------|---------------------|----------|
| 11/30 | YESHIVA* | W 83-52 |
| 12/2 | at Manhattanville\$ | W 91-74 |
| 12/5 | STEVENS TECH* | W 104-56 |
| 12/7 | STATEN ISLAND\$ | W 104-72 |
| 12/9 | at Stony Brook\$ | L 69-80 |
| 12/11 | vs. Lycoming | W 94-55 |
| 12/12 | at Western Maryland | W 78-73 |
| 1/7 | AMERICAN (PR) | W 81-67 |
| 1/9 | HUNTERS | W 85-80 |
| 1/17 | at N.Y. Maritime* | W 96-55 |
| 1/19 | at USMMA\$ | W 94-78 |
| 1/21 | at Staten Island\$ | W 109-85 |
| 1/23 | POLYTECHNIC* | W 115-43 |
| 1/25 | USMMA* | W 84-43 |
| 1/27 | at Adelphi | L 73-78 |
| 1/30 | at Hunter\$ | L 67-75 |
| 2/2 | MANHATTANVILLE\$ | W 67-60 |
| 2/5 | MT. ST. VINCENT* | W 123-95 |
| 2/7 | at Polytechnic* | W 123-67 |
| 2/11 | STONY BROOK\$ | W 82-62 |
| 2/15 | at Stevens Tech* | W 99-54 |
| 2/18 | at Yeshiva* | W 92-59 |
| 2/20 | at Bard* | W 106-50 |
| 2/23 | vs. Stevens Tech+ | W 90-63 |
| 2/25 | vs. Yeshiva+ | W 71-50 |
| 3/6 | Hunter@ | L 70-83 |

* IAC (9-0) \$ Skyline (8-2)
+ IAC Tournament
@ NCAA Tournament
NCAA Second Round
Coach: Jim Catalano

1993-94 (23-4)

| | | |
|-------|----------------------|----------|
| 12/4 | vs. Wesley | W 93-72 |
| 12/5 | at York (PA) | L 56-67 |
| 12/10 | at USMMA\$ | W 65-58 |
| 1/3 | YORK (NY) | W 89-62 |
| 1/5 | USMMA\$ | W 76-57 |
| 1/7 | vs. Clarkson | W 77-57 |
| 1/8 | at Wilkes | L 60-74 |
| 1/13 | at Hunter\$ | L 77-92 |
| 1/15 | at Stevens Tech* | W 87-49 |
| 1/22 | at Polytechnic* | W 113-68 |
| 1/25 | at Yeshiva* | W 95-55 |
| 1/29 | HUNTERS | W 84-62 |
| 2/1 | MANHATTANVILLE\$ | W 96-64 |
| 2/3 | at Staten Island\$ | W 77-66 |
| 2/5 | at Mt. St. Vincent\$ | W 94-72 |
| 2/7 | POLYTECHNIC\$ | W 96-54 |
| 2/10 | at Stony Brook\$ | W 66-61 |

YEAR-BY-YEAR SCORES

| | | |
|------|---------------------|----------|
| 2/14 | STEVENS TECH* | W 74-52 |
| 2/16 | N.Y. MARITIME* | W 76-63 |
| 2/18 | at Manhattanville\$ | W 69-60 |
| 2/19 | BARD* | W 112-47 |
| 2/20 | YESHIVA* | W 61-44 |
| 2/24 | YESHIVA+ | W 75-55 |
| 2/26 | STONY BROOK\$ | W 72-54 |
| 2/28 | STATEN ISLAND\$ | W 92-67 |
| 3/5 | RICH. STOCKTON@ | L 69-74 |
| 3/7 | N.Y. MARITIME+ | W 81-58 |

* IAC (8-0) \$ Skyline (10-1)

+ IAC Tournament

@ NCAA Tournament

NCAA First Round

Coach: Jim Catalano

1994-95 (28-2)

| | | |
|-------|---------------------|----------|
| 11/18 | vs. Goucher | W 88-75 |
| 11/19 | vs. Elmira | W 87-77 |
| 11/22 | at Yeshiva* | W 96-58 |
| 11/29 | MT. ST. MARY\$ | W 102-60 |
| 12/12 | STATEN ISLAND\$ | W 79-74 |
| 12/28 | at St. Thomas | W 82-75 |
| 1/2 | at Staten Island\$ | L 76-79 |
| 1/4 | USMMA\$ | W 114-61 |
| 1/13 | HAVERFORD | W 105-83 |
| 1/15 | at Stevens Tech* | W 98-69 |
| 1/17 | at Bard* | W 103-62 |
| 1/19 | STEVENS TECH* | W 126-79 |
| 1/21 | POLYTECHNIC* | W 100-47 |
| 1/23 | MT. ST. VINCENT | W 72-58 |
| 1/28 | at Hunter\$ | W 74-62 |
| 1/31 | at Manhattanville\$ | W 99-56 |
| 2/1 | vs. Yeshiva* | W 75-55 |
| 2/7 | at Polytechnic* | W 107-58 |
| 2/11 | USMMA\$ | W 83-77 |
| 2/13 | HUNTERS | W 86-61 |
| 2/15 | at N.Y. Maritime* | W 74-73 |
| 2/17 | MANHATTANVILLE\$ | W 92-59 |
| 2/19 | at Mt. St. Mary\$ | W 104-71 |
| 2/21 | vs. N.Y. Maritime+ | W 88-63 |
| 2/23 | at Mt. St. Vincent+ | W 86-77 |
| 2/26 | SOUTHERN VT. | W 98-79 |
| 3/2 | YORK (NY)@ | W 87-70 |
| 3/4 | JERSEY CITY ST.@ | W 97-86 |
| 3/10 | HAMILTON@ | W 96-86 |
| 3/11 | ROWAN@ | L 87-101 |

* IAC (8-0) \$ Skyline (9-1)

+ IAC Tournament

@ NCAA Tournament

NCAA Elite Eight

Coach: Jim Catalano

1995-96 (17-10)

| | | |
|-------|------------|----------|
| 11/17 | vs. Daemen | L 96-108 |
| 11/18 | vs. Lehman | W 93-83 |



| | | |
|-------|-----------------------|----------|
| 11/21 | BARD* | W 127-40 |
| 11/28 | MT. ST. MARY\$ | W 95-93 |
| 11/30 | at Centenary\$ | L 91-101 |
| 12/2 | STATEN ISLAND | L 75-86 |
| 12/4 | at Yeshiva* | W 71-57 |
| 12/9 | at Polytechnic* | W 77-55 |
| 12/29 | at Occidental | L 73-88 |
| 12/30 | vs. LaVerne | L 80-88 |
| 1/3 | MT. ST. VINCENT*\$ | W 78-73 |
| 1/13 | STEVENS TECH* | W 78-67 |
| 1/18 | CENTENARY\$ | W 91-52 |
| 1/20 | at USMMA\$ | L 68-84 |
| 1/22 | at Mt. St. Vincent*\$ | L 80-81 |
| 1/26 | at Hunter | W 81-78 |
| 1/29 | YESHIVA* | W 91-64 |
| 1/31 | at Manhattanville\$ | L 82-86 |
| 2/3 | at Stevens Tech* | W 94-90 |
| 2/6 | POLYTECHNIC* | W 98-70 |
| 2/7 | at Mt. St. Mary\$ | L 82-93 |
| 2/10 | USMMA\$ | W 72-68 |
| 2/14 | N.Y. MARITIME* | W 81-69 |
| 2/17 | MANHATTANVILLE\$ | W 85-62 |
| | At Stevens Tech+ | W 87-76 |
| | Vs. Mt. St. Vincent+ | W 74-64 |
| | Vs NYU@ | L 88-105 |

* IAC (9-1) \$ Skyline (5-5)

+ IAC Tournament

@ NCAA Tournament

NCAA First Round

Coach: Jim Catalano

1996-97 (18-9)

| | | |
|-------|----------------------|----------|
| 11/22 | UCONN-STAMFORD | W 137-37 |
| 11/23 | CONCORDIA (NY) | W 70-68 |
| 11/26 | YESHIVA | W 69-54 |
| 11/30 | ST. JOSEPH'S (NY) | W 75-38 |
| 12/3 | MT. ST. MARY* | L 63-78 |
| 12/5 | at Staten Island | L 46-78 |
| 12/7 | N.Y. MARITIME* | W 63-62 |
| 12/28 | at Patten | W 86-78 |
| 12/30 | at Holy Names | L 54-73 |
| 1/4 | at Mt. St. Vincent* | W 103-64 |
| 1/8 | MANHATTANVILLE* | W 60-44 |
| 1/18 | at USMMA* | L 54-73 |
| 1/23 | POLYTECHNIC | W 68-58 |
| 1/25 | at St. Joseph's (NY) | W 72-41 |
| 1/27 | at Mt. St. Vincent* | L 57-60 |
| 1/31 | HUNTER | W 85-61 |
| 2/3 | at Yeshiva | W 64-43 |
| 2/5 | at Polytechnic | W 56-50 |
| 2/7 | USMMA* | W 81-60 |
| 2/10 | BARD | W 88-24 |
| 2/12 | at Mt. St. Mary* | L 83-85 |
| 2/18 | at Manhattanville* | L 72-78 |
| 2/22 | at N.Y. Maritime* | W 66-50 |
| 2/25 | MOLLOY | L 62-67 |
| 2/26 | at Yeshiva | W 61-55 |
| 2/27 | JOHN JAY | W 80-71 |
| 3/1 | at Staten Island@ | L 62-65 |

* Skyline (5-5)

@ ECAC Tournament

Coach: Jim Catalano

1997-1998 (12-15)

| | | |
|-------|---------------------|---------|
| 11/14 | at W. Va. Wesleyan | L 73-90 |
| 11/15 | vs. Glenville State | L 62-70 |
| 11/19 | at Concordia (NY)* | W 86-82 |
| 11/22 | at St. Rose* | L 68-87 |
| 12/3 | DOWLING* | L 59-71 |
| 12/6 | at Mercy (NY)* | L 71-79 |
| 12/10 | at Adelphi* | L 59-74 |
| 12/13 | SOUTHAMPTON* | W 94-83 |
| 1/3 | at Cal-Riverside | W 65-60 |
| 1/7 | at Cal-Maritime | W 73-53 |
| 1/10 | at Dowling* | L 78-81 |
| 1/14 | QUEENS (NY)* | L 90-92 |
| 1/17 | PHILA. TEXTILE* | L 49-78 |
| 1/19 | at C.W. Post* | L 65-72 |
| 1/21 | at Molloy* | L 73-80 |
| 1/24 | MERCY (NY)* | W 76-68 |
| 1/28 | at Queens (NY)* | W 71-69 |

| | | |
|------|--------------------|---------|
| 1/31 | MOLLOY* | W 72-65 |
| 2/2 | NEW YORK TECH* | W 66-64 |
| 2/4 | at Phila. Textile* | L 64-83 |
| 2/7 | CONCORDIA (NY)* | W 91-71 |
| 2/9 | C.W. POST* | W 66-65 |
| 2/13 | at Southampton* | W 98-93 |
| 2/14 | at New York Tech* | W 86-71 |
| 2/18 | ADELPHI* | L 46-64 |
| 2/21 | ST. ROSE* | L 69-79 |
| 2/24 | at St. Rose+ | L 68-79 |

* NYCAC (10-12)

First Year Division II

Coach: Jim Catalano

1998-99 (17-13)

| | | |
|-------|----------------------|----------|
| 11/14 | DIST. OF COLUMBIA | W 73-67 |
| 11/15 | UMASS LOWELL | W 57-54 |
| 11/18 | at Columbia | L 58-69 |
| 12/2 | ADELPHI* | W 60-54 |
| 12/5 | MOLLOY* | W 75-70 |
| 12/9 | at Phila. Textile* | L 59-61 |
| 12/12 | ST. ROSE* (ot) | L 74-86 |
| 12/29 | at Florida Southern | L 87-91 |
| 1/2 | DOWLING* | L 72-77 |
| 1/4 | CONCORDIA (NY)* | W 118-74 |
| 1/6 | at Southampton* (ot) | W 94-91 |
| 1/9 | at New York Tech* | W 73-65 |
| 1/13 | QUEENS (NY)* | W 70-62 |
| 1/16 | at Mercy* | W 95-82 |
| 1/18 | C.W. POST* | W 70-47 |
| 1/20 | at Adelphi* | L 64-76 |
| 1/23 | at Molloy* | L 73-83 |
| 1/27 | PHILA. TEXTILE* (ot) | L 67-69 |
| 1/30 | at St. Rose* | W 57-52 |
| 2/3 | at Concordia (NY)* | L 89-91 |
| 2/6 | SOUTHAMPTON* | W 82-59 |
| 2/8 | at Dowling* | L 75-82 |
| 2/10 | NEW YORK TECH* | W 59-54 |
| 2/13 | at Queens (NY)* | L 72-85 |
| 2/17 | MERCY (NY)* | W 68-51 |
| 2/20 | at C.W. Post* (ot) | W 70-69 |
| 2/23 | QUEENS (NY)+ (ot) | W 73-71 |
| 2/25 | at St. Rose+ | L 69-89 |
| 3/6 | NEW YORK TECH@ | W 63-62 |
| 3/7 | MERRIMACK@ | L 82-96 |

* NYCAC (13-9)

+ NYCAC Tournament

@ ECAC Tournament

Coach: Jim Catalano

1999-2000 (15-12)

| | | |
|-------|----------------------|----------|
| 11/27 | PUERTO RICO | W 87-67 |
| 12/1 | at New York Tech* | L 72-82 |
| 12/3 | at Nyack | W 94-83 |
| 12/4 | vs. Roberts Wesleyan | L 83-98 |
| 12/8 | PHILADELPHIA* | W 85-78 |
| 12/11 | at Queens (NY)* | L 70-73 |
| 12/19 | ST. ROSE* | W 91-87 |
| 12/21 | ADELPHI* | W 80-70 |
| 12/28 | at Eckerd | L 67-78 |
| 12/30 | at Tampa | L 75-94 |
| 1/3 | at Southampton* | W 96-90 |
| 1/5 | MOLLOY* | L 57-65 |
| 1/8 | at Mercy* | L 71-88 |
| 1/12 | DOWLING* | W 73-70 |
| 1/15 | at C.W. Post* | W 90-80 |
| 1/17 | CONCORDIA (NY)* | W 78-66 |
| 1/19 | at Adelphi* | L 74-77 |
| 1/22 | NEW YORK TECH* | L 56-60 |
| 1/26 | at Philadelphia* | L 86-93 |
| 1/29 | QUEENS (NY)* | W 72-63 |
| 2/2 | SOUTHAMPTON* | L 66-78 |
| 2/5 | at Molloy* | W 75-68 |
| 2/9 | MERCY (NY)* | W 92-77 |
| 2/12 | at Dowling* | W 97-81 |
| 2/16 | C.W. POST* | W 76-70 |
| 2/20 | at Concordia (NY)* | W 102-69 |
| 2/26 | at St. Rose* | L 70-77 |

* NYCAC (13-9)

Coach: Jim Catalano



2000-01 (13-15)

| | | |
|-------|---------------------|----------|
| 11/18 | ST. ANSELM | L 66-86 |
| 11/21 | DOMINICAN (NY)* | L 61-64 |
| 11/29 | at Goldey Beacom* | W 86-85 |
| 12/2 | vs. Maine Machias | W 101-87 |
| 12/3 | at Husson | W 77-74 |
| 12/6 | at Nyack* | W 80-69 |
| 12/9 | BOWIE STATE | W 91-78 |
| 12/15 | HOLY FAMILY* | W 90-69 |
| 12/19 | BLOOMFIELD* | L 78-87 |
| 12/29 | at Rollins | L 58-79 |
| 12/30 | vs. Montevallo (ot) | W 93-91 |
| 1/9 | at USP* | L 78-81 |
| 1/11 | at Teikyo Post* | L 71-78 |
| 1/13 | at Felician* | L^ 55-94 |
| 1/17 | at Dominican (NY)* | L 75-84 |
| 1/20 | at Bowie State | L 52-68 |
| 1/23 | at Bloomfield* | L 72-80 |
| 1/25 | at Wilmington (DE)* | W 81-69 |
| 1/27 | USP* | W 65-42 |
| 1/30 | CALDWELL* | L 48-52 |
| 2/3 | GOLDEY BEACOM* | W 75-58 |
| 2/6 | TEIKYO POST* | L 55-79 |
| 2/7 | NYACK* | W 81-65 |
| 2/10 | FELICIAN* | W 72-62 |
| 2/12 | at Caldwell* | L 46-63 |
| 2/14 | WILMINGTON (DE)* | W 70-67 |
| 2/17 | at Holy Family* | L 53-65 |
| 3/10 | vs. St. Rose@ | L 58-62 |

* CACC (10-10)

^ Felician later forced to forfeit

@ ECAC Tournament

Coach: Jim Catalano

2001-02 (14-13)

| | | |
|-------|----------------------|---------|
| 11/16 | E. STROUD. (2ot) | L 70-75 |
| 11/18 | at St. Anselm | L 47-69 |
| 11/27 | NYACK* | W 79-74 |
| 12/1 | at Wilmington (DE)^ | L |
| 12/5 | DOMINICAN (NY)* | L 54-56 |
| 12/7 | vs. Pitt-Johnstown | L 62-63 |
| 12/8 | vs. East Stroudsburg | L 49-63 |
| 12/10 | at Felician* | W 77-74 |
| 12/13 | at Caldwell* | L 56-57 |
| 12/22 | USP* | W 65-59 |
| 12/29 | at Nova Southeastern | W 70-65 |
| 12/30 | at Barry | L 70-88 |
| 1/3 | TEIKYO POST* | L 71-73 |
| 1/5 | at Holy Family* | L 52-74 |
| 1/8 | at Bloomfield* | W 61-57 |
| 1/10 | at Dominican* (ot) | W 75-67 |
| 1/15 | FELICIAN* | W 76-70 |

YEAR-BY-YEAR SCORES

| | | |
|------|-------------------|---------|
| 1/23 | at Nyack* | W 61-51 |
| 1/26 | CALDWELL* | L 60-63 |
| 1/31 | at Goldey-Beacom* | W 77-57 |
| 2/2 | HOLY FAMILY* | W 74-72 |
| 2/5 | at Teikyo Post* | W 81-77 |
| 2/9 | GOLDEY-BEACOM* | W 84-80 |
| 2/12 | at USP* | W 76-53 |
| 2/14 | BLOOMFIELD* | L 61-64 |
| 2/16 | WILMINGTON (DE)* | W 87-77 |
| 2/23 | at Shaw | L 71-87 |

^ Wilmington later forced to forfeit
* CACC (14-6, 2nd/11)

Coach: Jim Catalano

2002-03 (18-11)

| | | |
|-------|---------------------|----------|
| 11/22 | vs. Stonehill | W 70-64 |
| 11/23 | at Mansfield (ot) | L 77-84 |
| 12/2 | NYACK* | W 83-71 |
| 12/4 | at Wilmington (DE)* | W 88-62 |
| 12/7 | at Dominican (NY)* | W 78-75 |
| 12/10 | SHAW (ot) | L 72-84 |
| 12/14 | MANSFIELD | L 59-68 |
| 12/28 | vs. Queens (NY) | L 42-56 |
| 12/29 | vs. Daemen (ot) | L 76-81 |
| 1/5 | USP* | W 75-69 |
| 1/7 | at Caldwell* | L 46-53 |
| 1/9 | TEIKYO POST* | W 83-69 |
| 1/14 | at Bloomfield* | W 78-75 |
| 1/16 | DOMINICAN (NY)* | W 71-61 |
| 1/18 | at Holy Family* | L 61-79 |
| 1/21 | FELICIAN* | W 75-70 |
| 1/25 | GOLDEY-BEACOM* | W 91-68 |
| 1/28 | at Nyack* | W 91-66 |
| 2/1 | CALDWELL* | W 59-50 |
| 2/3 | at Felician* | W 81-73 |
| 2/5 | at Teikyo Post* | L 65-68 |
| 2/8 | at Holy Family* | W 61-60 |
| 2/11 | at USP* | L 72-74 |
| 2/13 | at Goldey-Beacom* | W 73-64 |
| 2/15 | BLOOMFIELD* | W 98-64 |
| 2/19 | at West Chester | W 79-76 |
| 2/22 | WILMINGTON (DE)* | W 105-77 |
| 2/27 | vs. Felician+ | L 68-74 |
| 3/15 | at Mansfield^ | L 73-83 |

* CACC (16-4, 1st/11)

+ CACC Tournament

^ ECAC Tournament

Coach: Jim Catalano

2003-04 (10-18)

| | | |
|-------|-------------------------|-----------|
| 11/19 | AMERICAN INT'L | L 50-71 |
| 11/21 | vs. Queens (NC) | L 59-91 |
| 11/22 | vs. Goldey-Beacom | W 79-65 |
| 11/25 | at Nyack* | W 83-76 |
| 12/3 | WILMINGTON (DE)* | L 62-68 |
| 12/13 | at Felician* | L 74-91 |
| 12/20 | at Philadelphia | L 73-87 |
| 1/2 | vs. Shaw | L 63-81 |
| 1/3 | vs. North Florida | L 63-73 |
| 1/8 | TEIKYO POST* | L 83-93 |
| 1/13 | BLOOMFIELD* (ot) | W 118-115 |
| 1/15 | at Dominican (NY)* (ot) | W 70-67 |
| 1/17 | at Holy Family* | W 79-71 |
| 1/20 | CALDWELL* | L 63-65 |
| 1/24 | at Goldey-Beacom* | W 73-50 |
| 1/27 | NYACK* | L 63-65 |
| 1/29 | at USP* | L 64-66 |
| 1/31 | at Caldwell* | L 68-78 |
| 2/2 | DOMINICAN (NY)* | L 67-73 |
| 2/4 | at Teikyo Post* (ot) | L 91-101 |
| 2/7 | HOLY FAMILY* | W 86-84 |
| 2/10 | USP* | W 74-73 |
| 2/14 | at Bloomfield* (ot) | L 98-100 |
| 2/18 | WEST CHESTER | L 50-76 |
| 2/21 | at Wilmington (DE)* | L 66-69 |
| 2/24 | FELICIAN* (ot) | W 78-70 |
| 2/26 | GOLDEY-BEACOM* | W 84-70 |
| 3/3 | at Teikyo Post+ | L 69-95 |

* CACC (9-11, 7th/11)

+ CACC Tournament

Coach: Jim Casciano

2004-05 (11-17)

| | | |
|-------|------------------------|---------|
| 11/19 | vs. Saint Anselm ^ | L 61-83 |
| 11/20 | at Saint Michael's ^ | L 72-82 |
| 11/23 | PHILADELPHIA U. (ot) | W 64-63 |
| 11/30 | at Felician* | L 53-56 |
| 12/2 | GOLDEY-BEACOM* | W 77-69 |
| 12/4 | HOLY FAMILY* | W 68-65 |
| 12/7 | at Post* | W 90-85 |
| 12/11 | USP* | W 63-57 |
| 12/18 | BRYANT | L 47-85 |
| 12/21 | at American Int'l | L 68-84 |
| 12/29 | at Bryant# | L 39-78 |
| 12/30 | at Franklin Pierce# | L 57-61 |
| 1/5 | WILMINGTON (DE)* | W 87-82 |
| 1/11 | at Caldwell * | L 54-75 |
| 1/15 | at Bloomfield* | L 78-80 |
| 1/18 | DOMINICAN (NY)* (ot) | W 76-72 |
| 1/20 | at Nyack* | L 53-63 |
| 1/25 | FELICIAN* | L 56-77 |
| 1/27 | at Goldey-Beacom* (ot) | W 83-80 |
| 1/29 | at Holy Family* | L 81-84 |
| 2/1 | POST* | L 66-73 |
| 2/5 | USP* | W 72-71 |
| 2/12 | at Wilmington (DE)* | W 69-54 |
| 2/15 | CALDWELL* | W 62-55 |
| 2/19 | BLOOMFIELD* | L 69-74 |
| 2/22 | at Dominican (NY)* | L 69-74 |
| 2/25 | NYACK | L 71-79 |
| 3/1 | at Caldwell\$ | L 71-85 |

* CACC (10-10, 6th/11)

^ Clarion Doc Jacobs Classic at Saint Michael's

Comfort Suites Holiday Classic at Bryant

\$ CACC Tournament

Coach: Jim Casciano

2005-06 (8-19)

| | | |
|-------|-----------------------------|----------|
| 11/18 | vs. St. Michael's (VT) (ot) | W 79-75 |
| 11/19 | at West Chester | L 52-58 |
| 11/22 | at Molloy | W 74-70 |
| 11/29 | CALDWELL* (OT) | L 65-71 |
| 12/1 | HOLY FAMILY* | L 52-74 |
| 12/3 | at Goldey-Beacom* | W 53-51 |
| 12/6 | at Bloomfield* | L 83-100 |
| 12/10 | NYACK* (OT) | L 80-85 |
| 12/29 | at Rollins & | L 57-67 |
| 12/30 | vs. Mansfield & | W 71-69 |
| 1/7 | at USP* | L 56-69 |
| 1/10 | WILMINGTON* | W 82-69 |
| 1/12 | at Philadelphia* | L 62-68 |
| 1/17 | FELICIAN* (OT) | W 87-82 |
| 1/19 | at Post* | L 64-78 |
| 1/21 | DOMINICAN* | L 62-72 |
| 1/24 | at Wilmington* | L 75-79 |
| 1/26 | BLOOMFIELD* | L 75-81 |
| 1/28 | GOLDEY-BEACOM* | L 49-55 |
| 1/31 | at Nyack* | W 70-69 |
| 2/2 | USP* | L 46-60 |
| 2/4 | at Felician* | L 66-75 |
| 2/7 | at Dominican* | L 71-74 |
| 2/11 | PHILADELPHIA* | L 65-69 |
| 2/14 | at Holy Family* | L 61-67 |
| 2/18 | at Caldwell* | L 70-82 |
| 2/25 | POST* | W 74-68 |

* CACC (5-17, 12th place)

^ West Chester Tournament at West Chester

& Rollins Tournament at Rollins

Coach: Jim Casciano

2006-07 (5-24)

| | | |
|-------|---------------------|---------|
| 11/11 | at Manhattan | W 56-55 |
| 11/14 | RIDER | W 63-52 |
| 11/17 | at Columbia & | L 60-73 |
| 11/18 | vs. Saint Peter's & | L 57-75 |
| 11/27 | SIENA | L 40-64 |
| 11/29 | at American | L 50-75 |
| 12/1 | MAINE | L 58-68 |
| 12/4 | LAFAYETTE | L 57-76 |
| 12/6 | at Army | L 40-60 |
| 12/11 | STONY BROOK | L 61-65 |
| 12/21 | at St. John's | L 50-68 |

| | | |
|-------|-----------------------|----------|
| 12/29 | at Central Florida ^ | L 63-75 |
| 12/30 | vs. James Madison ^ | L 66-70 |
| 1/2 | NAVY (ot) | L 50-52 |
| 1/7 | at Cornell | L 58-69 |
| 1/10 | LONGWOOD | W 59-55 |
| 1/13 | at IPFW | L 65-82 |
| 1/16 | at LaSalle | L 59-78 |
| 1/23 | at Siena | L 63-87 |
| 2/1 | at Utah Valley | L 55-86 |
| 2/3 | at Texas-Pan American | L 60-72 |
| 2/8 | SO. DAKOTA STATE | W 67-62 |
| 2/10 | NO. DAKOTA STATE | L 57-80 |
| 2/17 | IPFW | L 47-52 |
| 2/19 | at Longwood | W 78-74 |
| 2/24 | UTAH VALLEY | L 47-77 |
| 2/26 | TEXAS-PAN AMERICAN | L 58-70 |
| 3/1 | at No. Dakota State | L 52-104 |
| 3/3 | at South Dakota State | L 61-71 |

(^) Denotes 3rd Annual Tyler Ugolyn

Columbia Classic

(^N) Denotes UCF Holiday Classic

First year Division I

Coach: Jim Casciano

2007-08 (0-29)

| | | |
|-------|-----------------------|---------|
| 11/10 | MANHATTAN | L 28-70 |
| 11/13 | at Washington* | L 47-88 |
| 11/14 | vs. High Point* | L 53-76 |
| 11/20 | VERMONT | L 71-91 |
| 11/24 | AMERICAN | L 50-73 |
| 11/26 | at Lehigh | L 58-67 |
| 11/28 | at Rider | L 58-84 |
| 12/1 | at Maine | L 58-86 |
| 12/3 | at Lafayette | L 56-81 |
| 12/6 | ARMY | L 44-55 |
| 12/8 | at Fordham | L 44-88 |
| 12/10 | at Stony Brook | L 53-62 |
| 12/13 | RUTGERS | L 55-66 |
| 12/30 | at UCF^ | L 50-82 |
| 12/31 | Texas-Pan American^ | L 61-76 |
| 1/2 | at Navy | L 55-84 |
| 1/5 | at Penn | L 68-79 |
| 1/12 | COLUMBIA | L 52-64 |
| 1/15 | CORNELL | L 33-64 |
| 1/19 | at Chicago State | L 62-79 |
| 1/26 | TEXAS-PAN AMERICAN | L 42-52 |
| 1/29 | LOYOLA (MD) | L 54-72 |
| 2/2 | UTAH VALLEY | L 69-81 |
| 2/4 | LONGWOOD | L 68-78 |
| 2/9 | at Texas-Pan American | L 64-90 |
| 2/13 | at La Salle | L 65-87 |
| 2/16 | CHICAGO STATE | L 76-86 |
| 2/18 | at Longwood | L 78-96 |
| 2/23 | at Utah Valley | L 50-76 |

* 2007 Dicks Sporting Goods NIT Season Tip-Off

^ UCF Holiday Classic

Coach: Jim Casciano

(Note: Casciano took a temporary leave of absence for personal health reasons from November 11 to December 16, a period that included 12 games. Assistant coach Wendell Alexis served as interim coach during those 12 games and was assistant coach in the one game before and 16 games after Casciano's leave of absence.)

2008-09 (1-30)

| | | |
|-------|----------------------|---------|
| 11/15 | MANHATTAN | L 32-56 |
| 11/17 | at Penn State ^ | L 47-74 |
| 11/24 | at Towson ^ | L 48-61 |
| 11/28 | vs. Hartford^ | L 38-50 |
| 11/29 | vs. Monmouth^ | L 47-55 |
| 12/2 | STONY BROOK | L 39-60 |
| 12/6 | at Md. Eastern Shore | L 42-46 |
| 12/8 | at St. John's | L 54-82 |
| 12/10 | ST. PETER'S | L 38-51 |
| 12/20 | at Rider | L 49-70 |
| 12/23 | at Rutgers | L 52-78 |
| 12/28 | WAGNER | L 58-68 |
| 12/31 | LEHIGH | L 38-66 |
| 1/3 | at Vermont | L 47-73 |
| 1/7 | YALE | L 51-80 |
| 1/9 | at Columbia | L 50-73 |
| 1/14 | at Loyola (MD) | L 62-70 |

| | | |
|------|-----------------------|---------|
| 1/17 | PENN | L 40-59 |
| 1/21 | BRYANT | W 61-51 |
| 1/24 | at Longwood | L 51-63 |
| 1/28 | MD. EASTERN SHORE | L 67-73 |
| 1/31 | at Chicago State | L 69-85 |
| 2/3 | HOUSTON BAPTIST | L 49-65 |
| 2/12 | UTAH VALLEY | L 40-61 |
| 2/14 | CHICAGO STATE | L 68-84 |
| 2/17 | at Bryant | L 46-70 |
| 2/21 | at Houston Baptist | L 51-70 |
| 2/23 | at Texas Pan-American | L 53-60 |
| 2/28 | at Utah Valley | L 39-89 |
| 3/3 | TEXAS PAN-AMERICAN | L 49-63 |
| 3/4 | LONGWOOD | L 70-77 |

^ Philly Hoop Group Classic games; Hartford

and Monmouth games played at the Palestra

Coach: Jim Engles

2009-10 (10-21)

| | | |
|-------|-------------------------|------------|
| 11/14 | at Manhattan | L 58-70 |
| 11/16 | ST. JOSEPH'S (NY) | W 96-54 |
| 11/21 | LAFAYETTE | L 52-69 |
| 11/24 | WAGNER | W 56-51 |
| 11/28 | at Stony Brook | L 46-60 |
| 11/30 | at Seton Hall | L 53-93 |
| 12/3 | SUNY-COBLESKILL | W 78-40 |
| 12/5 | VERMONT | L 49-88 |
| 12/9 | at Saint Peter's | L 54-65 |
| 12/19 | at Rutgers | L 62-71 |
| 12/21 | at Virginia | L 37-68 |
| 12/28 | at Wagner | W 65-56 |
| 12/30 | NYU-POLY | W 67-31 |
| 1/2 | at Lehigh | L 79-86 |
| 1/5 | at Boston College | L 32-89 |
| 1/9 | at Yale | L 48-79 |
| 1/14 | at Texas-Pan American * | L 53-66 |
| 1/16 | at Houston Baptist * | L 62-75 |
| 1/23 | CHICAGO STATE * | W 66-37 |
| 1/30 | UTAH VALLEY * | W 71-46 |
| 2/6 | LONGWOOD | L 55-64 |
| 2/11 | at North Dakota * | ppd (snow) |
| 2/13 | at South Dakota * | ppd (snow) |
| 2/18 | Houston Baptist * | L 58-62 |
| 2/20 | Texas-Pan American * | W 66-59 |
| 2/23 | at North Dakota * | L 78-90 |
| 2/25 | SOUTH DAKOTA * | L 58-68 |
| 2/28 | NORTH DAKOTA * | W 91-73 |
| 3/4 | Utah Valley * | L 57-65 |
| 3/6 | at Chicago State * | L 75-81 |
| 3/7 | at South Dakota * | L 49-83 |
| 3/10 | North Dakota \$ | W 70-57 |
| 3/12 | Houston Baptist \$ | L 64-74 |

First year postseason championship eligibility in Division I

* Great West Conference (4-8, T5th, 7)

\$ Great West Conference Tournament hosted

by Utah Valley in Orem, UT

Coach: Jim Engles



In October 2007, the Prudential Center ushered in a new era in sports and entertainment in Newark and the entire northern New Jersey area.

Newark is in the midst of a major revitalization, converting the city core into a vibrant and energized entertainment district.

The Prudential Center, the New Jersey Performing Arts Center, The Newark Symphony, Bears and Eagles Riverfront Stadium and in 2010, Red Bull Arena in nearby Harrison represent just part of the nearly \$2 billion in construction underway.

Prudential Center is the cornerstone in the revitalization and renaissance of downtown Newark. In addition to the arena, Newark will soon add scores of condominiums, restaurants, themed bars and mixed retail establishments. Prudential Center, one of the finest arenas in the country, is New Jersey's home for hockey, college basketball, indoor soccer, concerts, family shows and special events.

A public/private partnership between the City of Newark and Devils Arena Entertainment made the \$375 million Prudential Center a reality that is changing the face of downtown Newark and making it a destination place for sports and live entertainment in the region.

Bounded by Edison Place to the north, Lafayette Street to the south, Mulberry Street to the east and Broad Street and City Hall to the west, "The Rock" is located about a mile from NJIT's University Heights campus. Known best as the home of the National Hockey League New Jersey Devils, the Prudential Center has a seating capacity of 17,625 for hockey and up to 18,500 for basketball.

Featuring a 4,800 square-foot exterior LED screen, as well as two club lounges, a goal bar, terrace area and a 350-seat gourmet restaurant, along with 76 Luxury Suites and two Event Suites, the Prudential Center is big league in every way.

The relationship between NJIT and the Prudential Center is a natural. "The Rock" is the centerpiece of Newark's Downtown Core Redevelopment Project. NJIT, meanwhile, is an integral part of the city's educational, civic and economic life.

The arrival of the spectacular Prudential Center nearly coincides with NJIT's arrival as an NCAA Division I institution—the first in Newark and the newest in New Jersey in more than 20 years. The Rock opened one year after NJIT began Division I competition as part of its NCAA reclassification which is now complete.

In the arena's inaugural year, NJIT played host to six basketball games on four dates, including four men's basketball games and two women's games. Included was the first women's or girls' sports competition in the building's history, when the Highlanders entertained Cornell on January 15, 2008.



The Highlanders hosted five more men's and women's college basketball games in the state-of-the-art building and are set to host four games in 2009-10. Further, NJIT's club ice hockey team plays all of its home games in the full-size Devils practice rink facility (AmeriHealth Pavilion), which adjoins the main arena and has an 800-seat capacity.

The Prudential Center, located in downtown Newark, about a mile from NJIT's University Heights campus, is easily accessible by mass transit or by automobile.

"The Rock" is located a short walk from regional mass transportation hub Newark Penn Station, which is served by Amtrak and New Jersey Transit trains, not to mention the Newark City Light Rail, which has a stop (Warren Street Station) at the NJIT campus just a few feet from the entrance of Fleisher Athletic Center and J. Malcolm Simon Stadium at Lubetkin Field.

Highways passing near the arena include: I-78, I-280, the NJ Turnpike, Garden State Parkway, Routes 1 & 9, 21, and 22.

There are over 3,500 parking spaces within two blocks of the arena and way-finding signage, guest services personnel and security will assist in getting you to your destination (Please note: all of the parking lots are owned independently, with the exception of the VIP Parking Deck (Lot 10) located on Lafayette Street at the corner of Broad and Lafayette).

DRIVING DIRECTIONS TO THE PRUDENTIAL CENTER

For GPS users, the address is 165 Mulberry Street, Newark, NJ, 07102

From the New Jersey Turnpike

Southbound—

—Exit 15 W to I-280 westbound. Turn right on Exit 15 A toward Route 21 southbound. Turn right onto Rector Street. Turn left onto Broad Street

southbound. Continue on Broad Street to Lafayette Street and turn left. Prudential Center will be on your left.

Northbound—

—Exit 14 toward I-78 westbound. Take center ramp after the toll booth toward US 1-9/Rt. 21. Keep right to stay on the ramp toward US 1-9. Continue on US 1-9 approx. 3 miles and exit on the right onto Rt. 21 (McCarter Highway). Bear left onto Broad Street northbound. Continue on Broad Street to Lafayette Street and make a right. Prudential Center will be on your left.

Garden State Parkway

Southbound or northbound—

—Exit 145. Follow signs to I-280 eastbound. Exit 15 (Route 21-Downtown/Arts). At bottom of ramp (traffic light). Turn right onto Route 21 South. Continue on Rt. 21 to Raymond Boulevard. Turn right onto Raymond Blvd. and then left onto Mulberry Street. The Prudential Center will be visible ahead on your right.

From Newark Liberty International Airport

Follow signs for Routes 1 and 9 North via the ramp to State Hwy 21. Slight left at Rt 21 (signs for Newark/US 22/State Hwy 21). Turn left at Edison Place. Turn left at Mulberry Street (door-to-door distance is approx. 4.4 miles).

From New York City

—From George Washington Bridge or Lincoln Tunnel, follow signs to New Jersey Turnpike and then follow directions above for New Jersey Turnpike southbound.

—From Holland Tunnel, follow signs to I-78 westbound and take center ramp after the toll booth toward US 1-9/Rt. 21. Keep right to stay on the ramp toward US 1-9. Continue on US 1-9 approx. 3 miles and exit on the right onto Rt. 21 (McCarter Highway). Bear left onto Broad Street northbound. Continue on Broad Street to Lafayette Street and make a right. Prudential Center will be on your left.

The NJIT basketball teams will have home games this season in the downtown Newark Prudential Center and on-campus in the recently-renovated gymnasium of the Estelle and Zoom Fleisher Athletic Center.

“The Rock”, located about a mile from NJIT’s University Heights campus, opened in October 2007 as the new home of the National Hockey League New Jersey Devils. NJIT basketball has played there in each of the building’s first two seasons and the Highlanders will return for two doubleheaders in February 2010.

The Fleisher Athletic Center gym, also home to NJIT’s volleyball teams, underwent renovation in the summer of 2006. Included in the makeover was installation of a new floor and baskets and a repositioning of the main playing court.

The gym also got new lighting, a new sound system and new scoreboards, along with entirely new seating for more than 1,000 spectators after the first phase of renovation. Future plans include the addition of more seating, which will nearly double the seating capacity while maintaining the up close-feel that puts spectators next to the action and contributes to the homecourt advantage.

The back bay ‘C gym’ can be sectioned off from the main competition floor, making the facility useful for intramurals, physical education classes and campus recreation time, while being able to host multiple simultaneous events.

The NJIT basketball teams also have full access to the other facilities in the Fleisher Center. These include the fitness area (containing computer-



controlled biking equipment, Cybex resistance units and an indoor track), a free-weight room, four racquetball courts (which can be converted for squash), a martial arts center and an aerobics dance studio.

A six-lane swimming pool in Fleisher Athletic Center is home to the NJIT men’s and women’s swimming teams, while the two varsity tennis squads play on the four outdoor lighted tennis courts behind Fleisher Athletic Center. The NJIT Campus Center houses six regulation bowling lanes.

Lubetkin Field at J. Malcolm Simon Stadium, with its entrance a few feet from the entrance of the Fleisher Athletic Center, is a first-class venue for college soccer.

Outfitted with SprinTurf artificial grass in the

summer of 2004, the complex also includes lighting for night contests, bleacher seating for more than 1,000 spectators, a press box and scoreboard. The installation of the new surface, a walking track and new landscaping was done at a cost of \$1.2 million.

Bears and Eagles Riverfront Stadium, opened in 1999 at a cost of \$30 million and with a seating capacity of 6,200, became the home of NJIT baseball in 2004. In a joint December 2005 press conference, New York Yankees manager Joe Torre was a featured speaker as NJIT and the Newark Bears announced a 10-year partnership that designated the downtown stadium the home of all Highlanders home games for the decade to come.

NJIT, which offers a growing list of club sports, also has a robust intramural program, which makes use of the numerous athletic facilities.



Newark: The Renaissance City

NJIT is located in the heart of New Jersey's largest city, Newark, with a population of over 300,000, making it the 65th-largest city in the United States. A major urban center, Newark is a city on the move.

Attractions in Newark include:

- **The Prudential Center**, a major indoor entertainment and sports venue housing New Jersey Devils hockey, New Jersey Nets basketball, major concerts and other premier events
- **New Jersey Performing Arts Center**
- **The Newark Museum**
- **The Newark Public Library**
- **Symphony Hall**
- **Branch Brook Park**
- **Art galleries, restaurants, shopping**
- **The Ironbound neighborhood**, renowned for its dining and vibrant nightlife
- **An urban architectural laboratory**
- **Professional minor league baseball (Newark Bears)**



Newark: New Jersey's College Town

Some 30,000 undergraduate, graduate, and professional students attend classes in the University Heights section, which is home to NJIT, Rutgers-Newark, the University of Medicine and Dentistry of New Jersey (UMDNJ), and Essex County College.

Adjacent to NJIT to the east, is the Newark campus of Rutgers University and the two schools enjoy an exceptionally close and productive relationship. NJIT and Rutgers students have library privileges at both campuses. NJIT students may also enrich their educational experience by enrolling in Rutgers-Newark courses and in full degree programs in disciplines not offered by NJIT, such as art, music, geology, and psychology.

Each year, the two universities co-sponsor a common season of theatrical productions, as well as 'World Week', a joint program of honors colloquia, and a variety of other cultural and social activities.

NJIT also enjoys a cooperative relationship with its neighbor to the west in the University Heights area, UMDNJ, with several joint degree programs.

New Jersey/New York Metropolitan Region

NJIT and Newark are a part of a region that is a magnet not only to the rest of the United States, but also to the world.

In Newark and neighboring northern New Jersey alone, attractions such as the Prudential Center, New Jersey Performing Arts Center, Meadowlands Sports Complex, Red Bull Arena, Liberty Science Center, and numerous others are minutes away by car and in most cases accessible by public transportation. Literally dozens of shopping malls are within a 20-minute drive of Newark, as well.

Midtown Manhattan, with all that it and the rest of New York City offer, is less than 15 miles from the NJIT campus.

NJIT students have regular access to discount tickets for Broadway shows, museums, concerts, and sporting events.

The school also sponsors weekend trips throughout the northeastern United States, with activities such as skiing, boating, swimming, hiking, and more.

The spectacular Jersey shore is less than an hour away by car and winter sports are within a couple of hours drive to the west and north.



NJIT, with its campus in Newark, NJ, sits in a region that abounds with major professional sports unlike any other in the United States and perhaps in the world. There are nine teams in the major professional leagues (MLB, NFL, NBA, and NHL) located in New York City, northern New Jersey and Long Island.

Only one of nine major teams is more than 25 miles from Newark, but most, including the New Meadowlands Stadium (Giants and Jets NFL football), Madison Square Garden (NBA Knicks, NHL Rangers), are much closer.

The three closest professional sports venues (listed below) are within three miles of NJIT's campus and can be accessed in a matter of minutes at low cost by public transportation, beginning with Newark Light Rail, from campus.

Prudential Center

The home of the National Hockey League New Jersey Devils and the New Jersey Nets of the National Basketball Association is in downtown Newark at the corner of Mulberry and Edison streets, about one mile from the NJIT's University Heights campus.

Prudential Center



Red Bull Arena

Opened in October 2007, 'The Rock' is the centerpiece of the city's Downtown Core Redevelopment Project. In addition to NHL hockey and NBA basketball, it has hosted numerous entertainment and sporting events, including NJIT basketball.

NJIT played basketball in the Rock in the inaugural year and in each year since. Indeed, NJIT hosted the first women's basketball game ever played in the Prudential Center on January 15, 2008 (NJIT vs. Cornell).

The arena, with full-capacity seating for 18,500 spectators, features a 4,800 square-foot exterior LED screen, as well as the latest in ice-surface technology and a gourmet restaurant overlooking the ice for Devils games. The building contains 850,000 square feet of space, 9,000 tons of steel, eight million pounds of structural steel and 25,000 cubic yards of concrete.



Bears and Eagles Riverfront Stadium

Red Bull Arena

Located in Harrison, NJ, just across the Passaic River from Newark and less than three miles from the NJIT campus, the new home of the New York Red Bulls (opened in March 2010) sets the standard for soccer venues across North America.

The state-of-the-art soccer-specific facility is a major component of a multi-billion dollar development.

Red Bull Arena has a number of key design elements which give its seating bowl a close-to-the-action feeling and the unique stadium roof design extends from its leading edge over the entire seating bowl and then curve down to the concourse.

The overall seating capacity for soccer is 25,000, including 30 luxury suites (20 lower level and 10 upper level) and 1,116 club seats. Other amenities include three stadium clubs and two retail outlets.

Bears and Eagles Riverfront Stadium

Bears and Eagles Riverfront Stadium, the \$30 million state-of-the-art home of the professional baseball Newark Bears and since 2004 the home of NJIT Highlanders baseball, officially opened to the public on July 16, 1999. With a seating capacity of 6,200, "The Den" affords fans an up-close view of the action. The ballpark also has 20 luxury suites, a picnic area, a party deck, a concert stage situated behind the outfield wall and a major league-caliber press box.

In December 2005, NJIT and the Bears held a joint press conference to herald a new partnership that includes a 10-year deal that extends Bears and Eagles Riverfront Stadium as the home of NJIT Highlanders baseball.

NJIT HALL OF FAME

| Name | Grad. Year | Contribution | Sport (s) | Years Active | Year of Induction |
|-----------------------------|------------|-------------------------------------|-----------------------|---------------|-------------------|
| BAKUN, Andrew I. | 1982 | Athlete/Asst. Coach | M-Soccer | 1978-81/90-91 | 2005 |
| BAKUN, Myron | 1967 | Athlete | M-Soccer | 1964-66 | 1991 |
| BARTH, Roland E. | 1960 | Athlete | M-Fencing | 1957-59 | 2009 |
| | | | M-Soccer | 1956-59 | |
| BAUDER, Fred "Coach" | -- | Coach | M-Basketball | 1932-61 | 1989 |
| BLUM, Raymond E. | 1950 | Distinguished Alumnus | Speedskating/Cycling | -- | 1996 |
| BORJA, Hernan "Chico" | 1981 | Athlete | M-Soccer | 1977-80 | 1986 |
| BORNAKO, Gregory "Egor" | 1970 | Athlete | M-Fencing | 1966-70 | 1987 |
| BOWSER, Hamilton V. | 1952 | Athlete | M-Fencing | 1948-52 | 1989 |
| BRADLEY, Thomas | 1978 | Athlete | M-Swimming | 1974-78 | 1990 |
| BROWN, Andrew D. | 1963 | Athlete | M-Soccer | 1956-59 | 2006 |
| CRIMMINS, David | 1952 | Athlete | M-Fencing | 1948-52 | 2007 |
| CRUZ, Edward | 1963 | Athlete | M-Soccer | 1959-62 | 1995 |
| DAWSON, Marilyn E. | 1986 | Athlete | WVB/WBKB/SB | 1982-86 | 1991 |
| DeNICOLA, Carmine P. | 1978 | Athlete | Baseball | 1975-78 | 2005 |
| DeNURE, Dave | -- | Coach | M-Volleyball | 1982-98 | 2009 |
| | | | W-Volleyball | 1986-90 | |
| | | | W-Basketball | 1987-88 | |
| DeVITO, Louis | 1960 | Athlete | M-Soccer/M-Fencing | 1956-60 | 1992 |
| DIAS, Joe A. | 1977 | Athlete | M-Soccer | 1973-76 | 1993 |
| DRURY, Eugene M. | 1963 | Athlete | M-Tennis | 1960-63 | 1988 |
| ENG, Katherine | 1993 | Athlete | W-Volleyball | 1989-92 | 2007 |
| ETIENNE, Yves | 1979 | Athlete | M-Volleyball | 1976-78 | 1990 |
| FEHN, Gilbert F. | 1940 | Athlete | M-Basketball/M-Tennis | 1936-40 | 1992 |
| FITZGERALD, Joseph M. | -- | Coach/Asst. Coach | M-Basketball | 1961-66/52-61 | 1986 |
| FLEISHER, Seymour "Zoom" | 1951 | Athlete | M-Basketball | 1947-51 | 1992 |
| GAGLIARDO, Salvatore A. | 1985 | Athlete | M-Basketball | 1981-85 | 1995 |
| GALLAGHER, Thomas G. | 1985 | Athlete | M-Basketball | 1981-85 | 1991 |
| GIOVANNOLI, Arnold L. | 1953 | Athlete | M-Basketball | 1950-53 | 1993 |
| GOLDRICK PITT, Elizabeth M. | 1990 | Athlete | WVB/SB/WBKB/WTen | 1985-90 | 1995 |
| GRAZIANO, Jean M. | 1989 | Athlete | Softball | 1986-89 | 2009 |
| GRUENEWALD, Wendy A. | 1997 | Athlete | WBKB/SB/WVB/WSoc | 1992-96 | 2003 |
| HAASE, Jay W. | 1975 | Athlete | M-Fencing | 1971-75 | 1988 |
| HAMMOND, Kenneth W. | 1979 | Athlete | M-Soccer | 1974-77 | 2003 |
| HANDWERKER, Andy | 1963 | Athlete | M-Soccer | 1959-62 | 2002 |
| HAUSSER, Paul C. | -- | Administrator | -- | 1953-91 | 1990 |
| | | Coach | Fencing/Baseball | 1954-88/53-72 | |
| HUBEY, Ali | 1972 | Athlete | M-Soccer | 1968-71 | 1990 |
| HURTADO, Fabian | 1975 | Athlete | M-Soccer | 1970-74 | 1987 |
| IRIS, Herb | 1951 | Benefactor | -- | -- | 2007 |
| KAMINSKY, Nicholas J. | 1978 | Athlete | Baseball | 1975-78 | 2006 |
| KASBARIAN, Raymond P. | 1966 | Founder/Athlete | Judo | 1962-66 | 1989 |
| KETZNER, Robert Shelby | -- | Coach | Rifle | 1962-86 | 1987 |
| KHOWAYLO, Alex | 1969 | Athlete | M-Soccer | 1960-63 | 1996 |
| LUBETKIN, Charles "Tudy" | 1953 | Athlete | M-Basketball/M-Track | 1949-52 | 1994 |
| LYNCH, Robert K. | 1984 | Athlete/Coach | M-Fencing | 1977-80/86-91 | 1993 |
| MacDONALD, Dan | 1984 | Athlete | Baseball | 1981-84 | 1992 |
| OLSEN, Richard J. | 1969 | Athlete | M-Basketball | 1965-69 | 1988 |
| OLSON, George R. | 1977 | Athlete | Baseball | 1974-77 | 1987 |
| PAULIUS, Raymond V. | 1985 | Athlete | M-Soccer | 1980-83 | 2006 |
| RODGERS, Tarik | 1996 | Athlete | M-Volleyball | 1992-95 | 2010 |
| ROGERS, Warren | 1988 | Athlete | M-Basketball | 1983-87 | 1993 |
| ROMULUS, Rudy | 1991 | Athlete | M-Volleyball | 1988-91 | 1996 |
| ROSS, Jonathan A. | 1956 | Athlete | M-Soccer | 1953-55 | 2010 |
| SARLO, Paul A. | 1992 | Athlete | Baseball | 1989-91 | 2005 |
| SCHMID, John "Gene" | -- | Asst Coach/Coach | Baseball | 1968-72/73-97 | 2002 |
| SIMON, J. Malcolm | -- | Coach | M-Soccer | 1955-83 | 1994 |
| | | Director of Athletics | -- | 1983-94 | |
| SKURLA, Peter J. | 1941 | Athlete | Bowling | 1937-41 | 1992 |
| SORIANO, Gregory | 1975 | Athlete | M-Fencing | 1968-72 | 2010 |
| SWANSON, Robert F. | -- | Director of Athletics | -- | 1947-82 | 1986 |
| TAETZSCH, Robert | 1952 | Athlete | M-Fencing | 1948-52 | 2007 |
| TAETZSCH, William | 1952 | Athlete | M-Fencing | 1948-52 | 2007 |
| TOSATO, Lawrence P. | 1956 | Athlete | M-Basketball/Baseball | 1952-56 | 1987 |
| TUBELLO, Jeffrey | 1976 | Athlete | Rifle | 1972-76 | 1988 |
| VAN WRIGHT, Nevea | 1997 | Athlete | W-Basketball | 1991-96 | 2005 |
| WALSH, John J. | 1966 | Athlete | MSoc/MBKB/Baseball | 1962-66 | 1986 |
| WASNIEWSKI, Frank | 1980 | Athlete | M-Tennis | 1977-80 | 1990 |
| WELGOS, Bob | 1962 | Athlete | M-Basketball/Bowling | 1959-62 | 2005 |
| WOROBEK, Myron S. | 1966 | Athlete | M-Soccer | 1962-65 | 1994 |
| YONEZUKA, Yoshishada | -- | Founder/Coach | Judo | 1962-? | 1991 |
| ZORN, Werner | 1962 | Athlete | M-Soccer | 1958-61 | 1988 |
| Teams | Year | Accomplishments | Year of Induction | | |
| Men's Soccer | 1960 | NAIA co-National Champion | 1988 | | |
| Men's Basketball | 1981-82 | NJIT's first ECAC and IAC champion | 1990 | | |
| Baseball | 1982 | NJIT's second ECAC and IAC champion | 1993 | | |

FOR GPS USERS

The address for Lubetkin Field at J. Malcolm Simon Stadium and the Estelle and Zoom Fleisher Athletic Center is 80 Lock Street, Newark, NJ, 07102

BY CAR

New Jersey Turnpike: Driving North from South Jersey:

Take NJ Turnpike to Exit 13A Newark Airport. After toll stay to left and follow signs to Rt. 1 & 9 North. You will merge onto Rt. 1 & 9 North. Airport will be on right. Follow signs for downtown Newark and Rt. 21 North (left lane exit ramp). Downtown Newark will be in front of you. NYC will be off to your right. Follow Rt. 21 North (McCarter Highway). Turn left on Raymond Blvd. Follow Raymond Blvd. past Warren Street traffic light and Fleisher Athletic Center & Lubetkin Field at J. Malcolm Simon Stadium will be to your right (one soccer goal line runs along Warren Street and the soccer sideline parallels Lock Street).

New Jersey Turnpike: Driving South from North Jersey:

Take exit 15W to Route 280 West, then follow Route 280 West directions.

Route 280 West: After drawbridge, take Exit 15A (Rt. 21 South - McCarter Highway). Follow Rt. 21 South to Raymond Blvd. Turn right on Raymond Blvd. Follow Raymond Blvd. past Warren Street traffic light and Fleisher Athletic Center & Lubetkin Field at J. Malcolm Simon Stadium will be to your right (one soccer goal line runs along Warren Street and the soccer sideline parallels Lock Street).

Route 280 East: Take Exit 15 (Rt. 21 South - McCarter Highway). Follow Rt. 21 South to Raymond Blvd. Turn right on Raymond Blvd. Follow Raymond Blvd. past Warren Street traffic light and Fleisher Athletic Center & Lubetkin Field at J. Malcolm Simon Stadium will be to your right (one soccer goal line runs along Warren Street and the soccer sideline parallels Lock Street).

Garden State Parkway (North & South bound):

Take exit 145 to Route 280 East, then follow Route 280 East directions.

Route 1 & 9 North & South: Take exit marked Newark, Rt. 21 North (McCarter Highway). Follow Rt. 21 North (McCarter Highway). Turn left on Raymond Blvd. Follow Raymond Blvd. past Warren Street traffic light and Fleisher Athletic Center & Lubetkin Field at J. Malcolm Simon Stadium will be to your right (one soccer goal line runs along Warren Street and the soccer sideline parallels Lock Street).

Route 78 East: Take Route 78 East to Rt. 21 North. Turn left on Raymond Blvd. Follow Raymond Blvd. past Warren Street traffic light and Fleisher Athletic Center & Lubetkin Field at J. Malcolm Simon Stadium will be to your right (one soccer goal line runs along Warren Street and the soccer sideline parallels Lock Street).

Route 22 East: Take Route 22 East to Route 21 North. Turn left on Raymond Blvd. Follow Raymond Blvd. past Warren Street traffic light and Fleisher Athletic Center & Lubetkin Field at J. Malcolm Simon Stadium will be to your right (one soccer goal line runs along Warren Street and the soccer sideline parallels Lock Street).



Route 21 North: Follow Rt. 21 North to Raymond Blvd. Turn left onto Raymond Blvd. Follow Raymond Blvd. past Warren Street traffic light and Fleisher Athletic Center & Lubetkin Field at J. Malcolm Simon Stadium will be to your right (one soccer goal line runs along Warren Street and the soccer sideline parallels Lock Street).

Route 21 South: Follow Rt. 21 South (McCarter Highway) to Raymond Blvd. Turn Right on Raymond Blvd. Follow Raymond Blvd. past Warren Street traffic light and Fleisher Athletic Center & Lubetkin Field at J. Malcolm Simon Stadium will be to your right (one soccer goal line runs along Warren Street and the soccer sideline parallels Lock Street).

New York Thruway: Thruway to Exit 14A, Garden State Parkway. Follow Garden State Parkway directions above.

George Washington Bridge: NJ Turnpike South to Exit 15W. Follow Route 280 West directions above.

Lincoln Tunnel: West on Rt. 3 to Rt. 21 South. Turn right onto Raymond Blvd. Follow Raymond Blvd. past Warren Street traffic light and Fleisher Athletic Center & Lubetkin Field at J. Malcolm Simon Stadium will be to your right (one soccer goal line runs along Warren Street and the soccer sideline parallels Lock Street).

From Brooklyn, Queens and Long Island: Take Verrazano-Narrows Bridge (Interstate 278) and follow 278 across Staten Island. Cross Goethels Bridge. Follow signs to New Jersey Turnpike North then follow New Jersey Turnpike directions above.

PARKING

Bus/Van Parking: Visiting buses and vans may usually park on Lock Street adjacent to the athletic center. Please be careful not to block the parking space reserved for the doctor.

Visitor Parking: Visitor parking may be reserved in advance through your host. Otherwise, visitor parking at NJIT is available in the NJIT parking deck. Turn right onto Warren Street. Turn right onto Colden Street and proceed around the block to Summit Street. Parking Deck entrance is located to your right before the intersection with Warren Street.

Parking for on-campus athletic contests:

NJIT is offering free off-street parking for fans attending regular season home soccer matches, volleyball games and basketball games. The parking entrance, marked by a sign, is located across Warren Street from the soccer field.

OTHER TRANSPORTATION SYSTEMS

Newark Liberty International Airport: Minutes from the NJIT campus. A minibus (Newark Airlink) or taxi service connects the airport with Penn Station in Newark. Bus, Newark Light Rail, and taxi connections are available at the station.

Newark Penn Station: Located in downtown Newark, connections to the NJIT campus may be made by bus, Newark Light Rail, or taxi.

Morris & Essex Broad Street Station: A five-block walk to the NJIT campus via MLK Boulevard to Central Avenue. Taxi service is also available.

Newark Light Rail: From Penn Station in Newark, take the Warren Street stop for the NJIT campus. The Warren Street stop is on the sidewalk behind the press box for Lubetkin Field at J. Malcolm Simon Stadium.

OFFICIAL HOTEL OF THE HIGHLANDERS

SpringHill Suites Newark Liberty International Airport

652 Route 1 & 9 South, Newark, NJ
973/624-5300 (ask for Melanie Schellhas)
ASK FOR SPECIAL NJIT HIGHLANDERS RATE (discount code NJIS for kings, NJIT for doubles)

DOWNTOWN

Hilton Newark Gateway

Gateway Center, Raymond Boulevard & McCarter Highway
Newark, NJ, 973/622-5000

Robert Treat Hotel

50 Park Place, Newark, NJ, 973/622-1900

Hampton Inn & Suites Newark Riverwalk

100 Passaic Ave, Harrison, NJ, 973/483-1900

NEAR NEWARK LIBERTY INTERNATIONAL AIRPORT

Best Western Newark Airport West

101 International Way, Newark, NJ, 973/621-6200

Hilton Newark Airport

1170 Spring Street, Elizabeth, NJ, 908/351-3900

Holiday Inn Newark Liberty International Airport

160 Frontage Road, Newark, NJ, 973/589-1000

G R E A T W E S T C O N F E R E N C E



NJIT's first multi-sport conference affiliation at the Division I level, came when the Highlanders aligned with the Great West Conference, which began play as an expanded multi-sport conference in 2009-10.

Member schools are spread over seven states and four time zones, giving each school added exposure in new destinations. The conference, which began as a football-only league, took a giant leap in the collegiate athletic world with expansion to include a full range of sports and new members.

Joining the league in July 2008 were: Houston Baptist, NJIT, North Dakota, South Dakota, Texas-Pan American and Utah Valley. Chicago State accepted the league's invitation to join in October 2008. These seven schools joined football-only members Cal Poly, UC Davis and Southern Utah.

As the conference began planning for multi-team sport competition, several teams were added in women's soccer and baseball to help provide a more diverse and competitive field. Delaware State, Howard and South Carolina State joined as associate members in women's soccer and they formed the East Division, along with NJIT. Northern Colorado and New York Institute of Technology joined as associate members in baseball, while Seattle was added as an associate member in cross country and track and field.

NJIT, Texas-Pan American and Utah Valley had been playing each other in multiple sports, including home-and-home games in men's and women's basketball, since NJIT began Division I competition for the first time in 2006-07.

NJIT and Utah Valley completed their NCAA reclassification and became championship-eligible members of NCAA Division I in September. Houston Baptist announced an agreement with the NCAA that can make HBU an active member of Division I in 2011-12 and North Dakota and South Dakota will be active members of Division I in 2012-13. Texas-Pan American and Chicago State have

been active Division I programs for many years.

The expanded conference is not an automatic NCAA Division I championship postseason qualifier, but it offers the benefit of conference championship competition, stable scheduling opportunities and individual recognition for student-athletes through weekly and season all-conference recognition.

The champion of the Great West Conference men's basketball postseason tournament (hosted in 2011 by Utah Valley) receives an automatic bid into the CollegeInsider.com Tournament (CIT) a 16-team national postseason tournament won by Old Dominion in 2009 and Missouri State in 2010 in a game that was televised nationally on Fox College Sports.

Governance of the GWC remains primarily with the member institutions. Each member institution is represented on the President's Council by its CEO. General operations and management of the Conference is conducted by the Joint Council, comprised of Directors of Athletics and Senior Woman Administrators.

NJIT's sports that compete in championships sponsored by the Great West Conference are: baseball, basketball (men's and women's); cross country (men's and women's); track and field (men's and women's; indoor and outdoor); women's tennis; and, women's volleyball.

Two NJIT sports that do not come under the Great West umbrella continue in their existing conferences—men's soccer in the Atlantic Soccer Conference and men's volleyball in the Eastern Intercollegiate Volleyball Association, which has an automatic NCAA postseason berth, claimed in 2008 by eventual national champion Penn State.

The latest conference news and information is available on-line at <http://www.greatwestconference.org/>.

CONFERENCE ADMINISTRATIVE OFFICE

Ed Grom, Commissioner; Phone: (630) 428-4492; E-Mail: grom@gwconference.org

Mike Sharpe, Assistant Commissioner; Phone: (816) 210-4305; E-Mail: sharp@gwconference.org

Jacque Cottrell, Director of Media Relations (SWA); Phone: (713) 305-8614; E-Mail: cottrell@gwconference.org

Cliff Martin, Media Relations Assistant; Phone: (214) 770-6463; E-mail: martin@gwconference.org



2010-11 HIGHLANDERS MEN'S BASKETBALL

Back Row (l-r): Nick Palmieri, Director of Basketball Operations Nelson Albino, Assistant Coach Kevin Tirone, Will Bond, Drew Onyebuchi,
 Ryan Regis, Dytanya Johnson, Sean McCarthy, Kherel Silcott, Ryan Woods, Arjun Ohri, Sammy Schickel,
 Assistant Coach Ira Bowman, Assistant Coach Michael Spisto

Front Row (l-r): Chris Flores, Isaiah Wilkerson, Teddy Schickel, Head Coach Jim Engles, Lamar Kearse, PJ Miller, Jheryl Wilson

2010-11 HIGHLANDERS MEN'S BASKETBALL

NOVEMBER

| | | |
|---------|------------|--------|
| Sat. 13 | MANHATTAN | 2:00pm |
| Mon. 15 | NYU-POLY | 7:00pm |
| Thu. 18 | ARMY | 7:00pm |
| Sat. 27 | at Vermont | 1:00pm |

DECEMBER

| | | |
|---------|---------------------|--------|
| Wed. 1 | at Rutgers | 7:30pm |
| Sat. 4 | ST. JOSEPH'S (NY) | 2:00pm |
| Wed. 8 | at Lafayette | 7:00pm |
| Sun. 19 | at Seton Hall | 7:30pm |
| Wed. 22 | at Maryland | 8:00pm |
| Tue. 28 | LONG ISLAND | 7:00pm |
| Thu. 30 | at St. Francis (NY) | 7:00pm |

JANUARY

| | | |
|---------|---------------------|-------------|
| Tue. 4 | LEHIGH | 7:00pm |
| Sat. 8 | MARYWOOD | 2:00pm |
| Wed. 12 | TEXAS-PAN AMERICAN* | 5:00pm |
| Sat. 15 | HOUSTON BAPTIST* | 4:00pm |
| Tue. 18 | at Longwood | 7:00pm |
| Sat. 22 | at Chicago State* | 4:30pm (CT) |
| Mon. 24 | CITY TECH (NY) | 5:00pm |
| Sat. 29 | at Utah Valley | 7:00pm (MT) |

FEBRUARY

| | | |
|---------|------------------------|-------------|
| Tue. 1 | at Fairleigh Dickinson | 7:30pm |
| Sat. 5 | LONGWOOD (Alumni Day) | 2:00pm |
| Thu. 10 | NORTH DAKOTA* | 7:30pm |
| Sat. 12 | SOUTH DAKOTA* | 4:00pm |
| Thu. 17 | at Houston Baptist* | 7:35pm (CT) |
| Sat. 19 | at Texas-Pan American* | 7:30pm (CT) |
| Thu. 24 | at South Dakota* | 8:00pm (CT) |
| Sat. 26 | at North Dakota* | 1:00pm (CT) |

MARCH

| | | |
|-----------------|---|--------|
| Thu. 3 | UTAH VALLEY* | 7:30pm |
| Sat. 5 | CHICAGO STATE* (Senior Day) | 4:00pm |
| Thu.-Sat. 10-12 | Great West Conference Tournament (at Utah Valley) | |

Home games in CAPS at the Estelle and Zoom Fleisher Athletic Center

*Indicates Great West Conference games