

A promotional poster for NJIT Men's Basketball. The background is a blue-tinted city street scene with a basketball hoop on the left and a clock tower in the distance. Three figures are central: a player in a white and red jersey (number 10) jumping to shoot a basketball, a man in a dark suit pointing forward, and another player in a white and red jersey (number 15) running with the ball. Black ink splatters are scattered across the image.

# MEN'S BASKETBALL

## 2008-09



[NJITHIGHLANDERS.COM](http://NJITHIGHLANDERS.COM)







About NJIT .....	2-3
University Administration .....	4-5
Student-Athlete Support.....	5-6
NJIT in Division I .....	7
Coaching Staff .....	8-10
The 2008-09 Highlanders.....	11-26
Roster .....	12
Outlook .....	12-14
Player Profiles .....	15-26
2007-08 Statistics and Results .....	26-28
2008-09 Opponents Information .....	29-37
The Prudential Center/Directions .....	37-38
Athletics Facilities.....	39
School Records .....	40-42
Highlanders in Postseason .....	42
NJIT Division I Records .....	43-44
Division I Superlatives .....	45
All-time records vs. opponents .....	46
All-time roster (since 1978-79) .....	47
All-Time Results .....	48-52
About Newark .....	54
Newark Happenings .....	55
Directions to NJIT/Accommodations .....	56
Athletics/PE Staff .....	57
NJIT Hall of Fame.....	58
Great West Conference .....	59
Radio/TV Spotters Chart .....	60

**Front cover (l-r):** Dan Stonkus, Head Coach Jim Engles, Captain Gary Garriss (Levanti).

**Back cover:** Prudential Center in downtown Newark (Levanti); 2008-09 schedule.

**Inside front cover:** Eberhardt Hall (Levanti).

**Inside back cover:** the 2008-09 Highlanders team picture (Levanti).

## Media Information

This guide is designed to assist in coverage of NJIT basketball. For home games, the NJIT sports information office will provide official box score 10 minutes following each game. Coach Jim Engles and requested players will be available for interviews following a 10-minute cooling-off period. Radio broadcast requests should be made at least 10 business days prior to the contest.

Requests for coach and player interviews on non-game days should be made through the NJIT sports information office (973-596-8461).

## Credits

The 2008-09 NJIT Men's Basketball Media Guide is a production of the NJIT Sports Information Office in cooperation of the Office of University Communications. Written and edited by Tim Camp, with Stephanie Pillari. Cover and interior design by Samantha Horning; Graphic Design. NJIT photographs and information courtesy of University Communications. All interior team and action photography by Larry Levanti, except as noted

(Steve Smith, page 7, Jim Clarke, page 52; opponent sports information offices pages 29 to 37). Printing by Prestige Graphics, Union, NJ.

## Why the Highlanders?

The home of NJIT, University Heights, was formerly known as the Newark Highlands and NJIT's mailing address used to be High Street, until the thoroughfare was re-named in memory of Dr. Martin Luther King, Jr.



In 2006-07, NJIT athletics, in keeping with its move to NCAA Division I, unveiled a new graphic identity, which includes a new Highlanders logo (shown). Developed by CN Foundry for NJIT, the logo depicts the traditional Highlander, whose courage and bravery against all odds are the stuff of legend.

## Quick facts

### NEW JERSEY INSTITUTE OF TECHNOLOGY (NJIT)



**Location:** University Heights, Newark, NJ  
**Founded:** 1881  
**Enrollment:** 5,380 (undergraduate)  
**NJIT website:** www.njit.com

**Nickname:** Highlanders  
**Colors:** Red and white (blue accent)  
**Home courts (capacity):** Estelle and Zoom Fleisher Center (1,500); Prudential Center (18,500)

**Affiliations:** NCAA Division I, ECAC  
**Conference:** Division I Independent (Great West Conference, 2009-2010)

**University President:** Dr. Robert A. Altenkirch  
**Director of Athletics:** Lenny Kaplan

**Athletic Department phone:** 973-596-3636

## Sports Information

**NJIT athletics website:**  
 www.njithighlanders.com  
**Results hotline:** 973-596-5555

**Assistant AD for Sports Information:**  
 Tim Camp  
**Phone/Email:** 973-596-8461/  
 timothy.camp@njit.edu  
**Assistant SID:** Stephanie Pillari  
**Phone/Email:** 973-596-  
 8324/pillari@adm.njit.edu

## Men's Basketball

**Head coach (alma mater, year):**  
 Jim Engles (Dickinson '90)  
**Phone/Email:** 973-596-5727/  
 engles@njit.edu  
**Career record (years):** First season  
**Record at School:** Same

**Assistant coach(es)** Mike Spisto, Ira Bowman, Kevin Tirone  
**Captain:** Gary Garriss

**2007-08 record:** 0-29  
**Returning/lost (starters):** 6/5 (3/2)

## About NJIT

NJIT is New Jersey's Science & Technology University. With roots going back to 1881, when it was founded as Newark Technical School, New Jersey Institute of Technology observed its 125th anniversary in 2006.

Located in University Heights, Newark, New Jersey, home to more than 30,000 college students, NJIT's campus is just 10 miles from New York City.

Playing a critical role in shaping New Jersey's future, NJIT, as a major public technological university, is an important pipeline for the flow of technology into society. The university's educational programs prepare students to be leaders in the technology-dependent economy of the 21st century. University researchers seek new knowledge to improve processes and products for industry. Through public and private partnerships and economic development efforts, the university helps to grow new business ventures that fuel the economy.

In recent years, NJIT has put more than \$83 million toward new and improved buildings and facilities on the 45-acre campus, including biomedical engineering labs and a campus center.

## Instructional Programs

NJIT offers 96 degree programs — 36 undergraduate, 41 master's and 19 doctoral programs — through six schools:

NEWARK COLLEGE OF ENGINEERING

NEW JERSEY SCHOOL OF ARCHITECTURE

COLLEGE OF SCIENCE AND LIBERAL ARTS

SCHOOL OF MANAGEMENT

ALBERT DORMAN HONORS COLLEGE

COLLEGE OF COMPUTING SCIENCES

NJIT has 416 full-time faculty; more than 98 percent of whom hold the highest degree in their field. More than 5,300 undergraduate students and more than 2,800 graduate students. Our students hail from 33 states and more than 100 countries to rank eighth in the nation for diversity.

Albert Dorman Honors College enrolls more than 500 students who take advantage of honors courses, research opportunities, advising and mentoring. Honors College students have SAT scores ranking in the top 10 percent nationally.

With more than 44,000 alumni, NJIT is rated by US News and World Report as a top-tier national research university offering bachelor's, master's and doctoral degrees.

## Research

NJIT drew more than \$75 million in research funding in 2005 and faculty members welcome student collaboration on research projects.

## Economic Development

NJIT is committed to economic development for Newark and the region. The university operates several outreach centers that provide direct technical assistance to the state's businesses with the goal of helping small and medium-sized companies. NJIT is also the home of New Jersey's oldest and largest incubator facility, and was one of the first institutions in the nation to adopt economic development as a fourth mission element, together with instruction, research and community service. More than 60 technology start-up companies, many of which hire NJIT students, are on campus.



## The Career Edge

All 10 of the majors with the highest starting salaries for 2005-06 grads are in engineering, computing and business, according to the National Association of Colleges and Employers.

Computer and data processing services lead the list of the 10 fastest-growing occupations in projections compiled by the US Department of Labor. Computer-related employment is expected to grow 117 percent by 2008, according to the Career Guide to Industries.

As technology changes all fields, those with science and technology backgrounds are positioned to lead. Among the CEOs of the S&P 500 companies, engineering is the single largest undergraduate degree and more than half of CEOs have undergraduate degrees in engineering, business management, science, math and computing.

## The Global Edge

The diversity in NJIT's student body and faculty prepares graduates to understand and succeed in the global marketplace. NJIT was named among the world's top 500 universities in a study by the Institute of Higher Education, Shanghai Jiao Tong University.

## The Technology Edge

NJIT has been designated one of the nation's most technologically sophisticated universities by Forbes.com and a Princeton Review survey and the university has received major funding from the National Science Foundation and the National Security Agency in recent years.

## The Academic Edge

NJIT has long been a national leader in applying new technologies and approaches to the educational experience. NJIT was a pioneer in requiring computer science for students in all majors and the School of Architecture has led innovations in teaching CAD and digital design. The school's innovative "paperless" first-year program was recently cited by Campus Technology Magazine.

Students have a wide range of educational choices in building an interest-tailored program. Among their options are cross-enrolling at neighboring Rutgers to enrich their program with subjects such as music and languages.



NJIT students learn emerging technologies from the researchers behind the technologies, developing valuable marketplace skills. Real-world experience through experiential learning makes graduates more marketable, with many co-op opportunities leading to permanent jobs.

## The Regional Edge

New Jersey, with America's highest concentration of pharmaceutical, hi-tech, biotech, and medical device companies is the place to study technology. It has the nation's highest per capita number of engineers and scientists as residents, while also leading in per capita rate of patents issued. Further, the Newark-New York region is a living laboratory for architecture and building sciences, environmental engineering and transportation.

## The Research Edge

NJIT has been designated by the State of New Jersey as the Homeland Security Technology Systems Center and NJIT operates the world-renowned Big Bear Solar Observatory.

## A History of NJIT

From the Industrial Revolution to the Information Age, New Jersey Institute of Technology has a rich history with its beginnings developing from the industrial age.

In 1881, an act of the New Jersey State Legislature, recognizing an urgent need, sought a home for what would be the state's technical school. The efforts of Newark's public and private sectors resulted with the opening of Newark Technical School, addressing the state's need.

Over time, the university expanded its curriculum and mission. In 1919, the university established baccalaureate programs in three engineering fields. By the middle of the 20th century, Newark Technical School was transformed into the robust Newark College of Engineering.

The post-war period was one of enormous activity with regular expansion of the campus, as well as the introduction of doctoral level programs. In 1975, with the addition of the New Jersey School of Architecture, the institution had evolved into a technological university, emphasizing a broad range of degrees and dedication to significant research and public service. Newark College of Engineering, stronger than ever, remained intact, but a new university name — New Jersey Institute of Technology — reflected the institution's expanded mission.

A broadened mission called for the creation of a residential campus and the opening of NJIT's first dormitory in 1980 began a period of steady growth that continues. Two new schools were established during the 1980s—the College of Science and Liberal Arts (1982) and the School of Industrial Management (1988). The Albert Dorman Honors College was established in 1994, and the newest school, the College of Computing Sciences, was created in 2001.





## Dr. Robert A. Altenkirch

### *President*

Having joined NJIT as its seventh president in July 2002, Dr. Robert A. Altenkirch is leading the university in a period of multi-layered growth.

In recent years, NJIT has put more than \$80 million toward new and improved buildings and facilities, while also drawing similar dollars in annual research funding.

Under President Altenkirch, NJIT has expanded its course offerings, with 16 new degree programs added in the 2008-09 academic year alone, and 13 in various stages of development for implementation in the next two years.

Coinciding with the expansion is NJIT's transition from a smaller commuter campus to a larger institution with a larger resident student population. The incoming class of 2012 is the largest in the history of the school, and more than half the freshman class resides on campus.

Tied to that transition is Altenkirch's strong belief that the home institution in New Jersey's largest city needs to be residential and provide the experiences associated with a residential campus. At the same time, Altenkirch is committed to NJIT's involvement with the community in its home city of Newark.

Intercollegiate athletics fits those goals naturally and upgrading NJIT athletics has been a priority of Altenkirch's presidency going back to November 2002 meetings that led to NJIT's reclassification to NCAA Division I.

Adding a personal dimension to his support, Altenkirch, a multi-sport athlete in high school, freshman baseball player at Purdue University, and a former college soccer official, and his wife, Beth, are regular attendees at NJIT competitions, home and away.

Immediately before his selection as president of NJIT, Altenkirch was vice president for research at Mississippi State University (MSU),

a position he held from 1998 to 2002.

Prior to his appointment as vice president at MSU, Altenkirch served as dean of the College of Engineering and Architecture at Washington State University (1995-98).

From 1988 to 1995, he was dean of the College of Engineering at MSU. He also served as professor and chair of mechanical engineering at the University of Kentucky (1975-88).

Altenkirch holds a PhD from Purdue University, an MS from the University of California, Berkeley, and a BS from Purdue, all in mechanical engineering.

He is the author of over 50 publications and nearly 100 presentations in combustion and heat transfer and served as principal investigator for 10 Space Shuttle experiments investigating the spread of fire in reduced gravity.

He is a fellow of the American Society of Engineers and in 2008 received the Ellis Island Medal of Honor.



## Dr. Joel Bloom

### *Vice President of Academic and Student Services*

Dr. Joel Bloom, who joined NJIT in July 1990, is responsible for eight divisions of the university, including physical education and athletics.

In 1998, Bloom was appointed the first dean of the Albert Dorman Honors College in addition to his vice president responsibilities. The honors college enrolls over 500 students, including residents of 15 states and several foreign countries. The combined average SAT score is over 1300 and freshmen typically have ranked in the top 10 percent of their high school graduating class. Honors College students maintain a grade point average higher than 3.5.

Prior to his arrival at NJIT, Dr. Bloom served seven years as assistant commissioner of the

New Jersey Department of Education for the Division of General Academic Education. He was responsible for managing many of the education department's initiatives, over 300 grants and contracts, and a \$24 million budget.

Formerly a teacher and school administrator in New York City Public Schools, Dr. Bloom was also a director of research and instructor at Teacher's College, Columbia University.

He is chair of the Greater Newark Consortium for Pre-College Education and vice chair of the State Board for Communities and Schools. He serves further as a member of numerous boards at the state, regional and national levels and has received national and state education awards, as well as federal, foundation and corporate grant awards. He has published journal articles and presented papers on school improvement, curriculum development, college transition and student assessment.

Dr. Bloom holds a master's degree and a doctorate from Teacher's College, Columbia University. He also earned master's and bachelor's degrees from Hunter College of the City University of New York.



## Lenny Kaplan

### *Director of Athletics*

Since taking over as head of NJIT's division of physical education and athletics in August 2000, Lenny Kaplan has been instrumental in guiding NJIT's momentous reclassification to NCAA Division I from Division II,

Upon his arrival at NJIT, Kaplan helped stabilize and expand a program that was entering its fourth year in Division II when he arrived in Newark. In late 2002, after discussions with university President Dr. Robert A. Altenkirch and Vice President Dr. Joel Bloom, Kaplan took on the task of steering NJIT's programs into Division I, a process that is set to reach fruition with full championship eligibility in 2009-10.

Throughout Kaplan's tenure, NJIT has enhanced the athletics program, particularly in areas that benefit the student-athletes directly.

The sports offerings have expanded to 19 varsity programs and since 2004, NJIT has renovated its two main on-campus venues—Lubetkin Field and the Estelle and Zoom Fleisher Athletic Center. The school also signed a 10-year partnership to play all home baseball in the professional Bears and Eagles Riverfront Stadium and later agreed to host basketball in the new Prudential Center, downtown Newark home of the NHL's New Jersey Devils.

In 2005-06, NJIT's outstanding home facilities allowed it to host two ECAC Division II postseason championships—women's soccer in the fall and baseball in the spring.

Under Kaplan's leadership, many teams achieved regional and national Division II ranking. Success for several women's teams was unprecedented, with basketball, tennis and soccer all reaching postseason play for the first time in his administration,

Additionally, men's volleyball captured a 2007 divisional championship in the Eastern Intercollegiate Volleyball Association and the next year reached the EIVA playoff semifinals hosted by eventual 2008 national champion Penn State.

As active NCAA Division I status and postseason eligibility in all sports for the 2009-10 academic year nears, Kaplan guided the Highlanders toward further stability with membership in the newly-expanded all-sports Great West Conference, which will offer a conference home for 11 of NJIT's 19 varsity sports.

Before coming to NJIT, Lenny Kaplan served 11 years at Manhattan College, where he began as Manhattan's director of operations and then advanced to assistant athletics director from 1991-2000.

Kaplan, a 1988 graduate of St. John's University with a degree in athletics administration, resides in Merrick, NY, with his wife, Nancy, and their sons, Michael and Joshua. Kaplan, a 1988 graduate of St. John's University with a degree in athletics administration, resides in Merrick, NY, with his wife, Nancy, and their sons, Michael and Joshua.

## STUDENT-ATHLETE SUPPORT

### Sports Medicine

NJIT's sports medicine is moving forward with expanded facilities and a staff of three full-time trainers led by head trainer Roger Olean, MEd/ATC. Matt Koscs, MS/ATC is the assistant trainer and one of the full-time positions is vacant as of November 2008. They work with team physicians Louis Rizio, MD, and Rutvik (Rudy) Patel, DO.



**Roger Olean**

Olean, an intercollegiate athletic trainer since 1992, returned to NJIT in the summer of 2008 after having filled the same position from 2000 to 2005.

Olean, who earned his bachelor's degree from Slippery Rock (PA) University in 1991 and his

master's degree from Springfield (MA) College in 1998, has served on the training staffs at four colleges and three high schools.

He began his career at Hood College in 1992 and also worked on the Springfield College staff while pursuing his master's. After his first tour with the Highlanders, he spent two years at SUNY Cobleskill. Olean also worked at three high schools.

Matt Koscs, who earned both his bachelor's (2005) and master's (2008) degrees from the University of Delaware, came to NJIT in July 2008. As an undergrad, he was recipient of the Paris Delligatti Memorial Award for Excellence in Athletic Training.

Prior to NJIT, he served three years as head trainer at Hodgson Vocational Technical High



**Matt Koscs**

## ATHLETICS SENIOR STAFF



**ALEXIS SCHUG**  
Assoc. Director of Athletics/SWA  
(973) 596-8452  
schug@njit.edu



**JOE CAIOLA**  
Asst. Director of Athletics/Business & Facilities  
(973) 642-7224  
caiola@adm.njit.edu



**TIM CAMP**  
Asst. Director of Athletics/Sports Information  
(973) 596-8461  
timothy.camp@njit.edu



**RISA OTT**  
Asst. Director of Athletics/Compliance  
(973) 596-3181  
rott@njit.edu

School in Newark, DE. He was head trainer for the Delaware Dynasty semi-pro soccer team, as well as with the Kirkwood Soccer Club and was employed at Christiana Care Physical Therapy Plus, in Newark, DE, where he was an athletic trainer and Director of Athletic Training Services in a clinical setting.

Dr. Rizio is a board certified orthopedic surgeon and is fellowship trained in the field of sports medicine. He is a graduate of Rutgers and after earning his medical degree from the UMDNJ/New Jersey Medical School, Dr. Rizio completed his orthopedic residency at Tufts University in Boston.

He then completed a sports medicine fellowship at the University of Miami. During his fellowship, he was assistant team physician of the Miami Dolphins, the Miami Hurricanes and the Florida Marlins.

Dr. Rizio, who specializes in sports-related injuries, practices at the New Jersey Sports Medicine Institute. Prior to starting his own practice, Dr. Rizio was the Chief of Sports Medicine at the NJ Medical School from 2000-2005.

Dr. Patel practices in association with Dr. Rizio. A cum laude graduate of NYIT, Dr. Patel earned his DO from the New York College of Osteopathic Medicine. He was chief resident in Family Medicine at the Robert Wood Johnson Medical School in New Brunswick, NJ, from 2003 to 2006.

## Strength and Conditioning

The 2008-09 season brought another dimension to NJIT athletics with the hiring of Dan Huff, CSCS, as the first full-time strength and conditioning coach.

In addition to the hiring of a full-time coach to coordinate the strength and conditioning for NJIT's 19 intercollegiate varsity teams, the university renovated the weight rooms and purchased new art equipment, with the area dedicated to use by the Highlander teams.



Dan Huff

A formal and ongoing strength and conditioning program is part of most Division I programs, with an eye toward maximizing individual and team performance in competition.

The strength and conditioning coach also works closely with the Athletic Training Staff in the areas of injury prevention and injury rehabilitation.

Dan Huff brings solid experience to the newly-created post, which represents another step in NJIT's commitment to the growth of its young Division I program.

Huff previously served five years as strength and conditioning coordinator at Fairleigh Dickinson University in Teaneck, NJ. He worked with the Knights' 18-sport NCAA Division I athletic program from 2003 to 2008.

Huff was Sports Performance Director for Velocity Sports Performance in Wall, NJ, immediately before accepting his position at NJIT. He is also owner and head strength coach of Huff Training, LLC.

Prior to earning his degree in Physical Education with a concentration in exercise physiology from William Paterson University, Huff received a certificate of exercise science from Bergen Community College.

He worked on the Fitness Center staff at the YMCA of Greater Bergen County and was an exercise physiologist and Health and Fitness Center director for the YM-YWHA of North Jersey.

Huff holds numerous certifications, including NSCA Certified Strength and Conditioning Specialist and YMCA Strength Training Instructor.

## Academic Enrichment

NJIT's Center for Academic and Professional Enrichment (CAPE) added a new component with the hiring in 2007 of Erika Rigby McCourt, whose position as Associate Director of CAPE was created for the specific purpose of serving the needs of NJIT's student-athletes.

She focuses on five key areas: academic support, career development, personal development, leadership and community service including the Student-Athlete Advisory Committee and CHAMPS Life Skills for NJIT's nearly 300 student-athletes.

In 2008-09, NJIT will add an eligibility certification officer/academic advisor, who will work with Rigby McCourt under her supervision.



Erika Rigby McCourt

Erika Rigby McCourt came to NJIT from Seton Hall University, where she was Associate Director of Academic Support Services for the Pirates athletic program from 2004 until she left for NJIT. At Seton Hall, she worked directly with men's basketball, women's soccer, women's volleyball and swimming, assisting in class scheduling, tests and tutoring sessions.

The Jersey City, NJ, native is working with her fourth Division I program in a career that began in 1997 at Northern Arizona, where she was director of the Academic Enrichment Program. She returned home, serving as Academic/Athletic Coordinator at Saint Peter's College, where she was responsible for the academic progress of over 300 student-athletes in 20 sports, from 1999 to 2004.

Rigby McCourt graduated from Providence College, where she was an intercollegiate runner who earned Big East Conference all-academic honors. She earned master's degrees from Northern Arizona and from Saint Peter's and she is pursuing her doctorate in higher education at Seton Hall.

A member of the National Association of Academic Advisors for Athletes, she is on the NCAA Initial Eligibility Waiver Committee. She also previously worked in the office of former United States Senator Bill Bradley of New Jersey.

Erika married Robert McCourt, the head men's soccer coach at Monmouth University, in May 2008 and they reside in Oakhurst, NJ.

NJIT's Center for Academic and Professional Enrichment, headed by Dr. Marybeth Boger, is a resource available to all students within NJIT's Student Services Division. The CAPE provides academic support services and activities to enhance students' academic and professional development and it works with academic and administrative departments to help students develop the necessary analytical and problem-solving skills to become independent learners.

CAPE provides tutoring, student success workshops and testing accommodations.



New Jersey Institute of Technology athletics is on the move to the top level of college athletics—NCAA Division I.

The reclassification is nearly complete, as NJIT closes in on active championship-eligible Division I status, which is slated to arrive for all programs in 2009-10.

Formerly a member of Division II, NJIT got the go-ahead to begin the reclassification process, which began with an exploratory year in 2005-06. All of the programs that previously competed in Division II then moved up to face Division I competition effective in 2006-07.

Two sports—men's soccer and women's soccer—paved the way on a faster NCAA track that allows lower division schools to elevate one sport in each gender to Division I in a process that takes two years to complete.

NJIT men's soccer became a full member of NCAA Division I at the start of the 2005 season, when the Highlanders arrived at championship eligibility. The men's journey to the top level began in 2003. NJIT women's soccer began a similar two-year process in 2005, with full Division I status and championship eligibility arriving with the 2007 season.

The larger process of advancing the entire program to Division I takes longer and includes application, a detailed strategic plan and in-depth annual review of the institution's progress in moving toward its goal of complying with NCAA Division I rules and building a strong, broad-based athletics program.

NJIT's move to Division I progressed quickly after the November 2002 discussions among President Robert A. Altenkirch, Vice President

Joel Bloom and Athletics Director Lenny Kaplan.

From there came a proposal from Dr. Altenkirch to the Board of Trustees, which unanimously approved in February 2003 a plan to reclassify men's soccer to Division I. Little more than two years later, the NCAA approved NJIT's proposal to advance its entire program to Division I.

Along the way, scholarship and operating budgets have been enhanced, with expanded coaching staffs, increased scholarship dollars and upgraded facilities for competition and practice.

Upgrading athletics has been a priority for Dr. Altenkirch since he was selected as the seventh President of NJIT in May 2002.

"As NJIT continues to grow academically, and as a residential university, strengthening the athletics program through the transition to Division I will allow us to align the university athletically with our academic peers," said Altenkirch. "It will also enable us to recruit the best and brightest student-athletes, improve athletics facilities available to the entire NJIT community, gain regional and national visibility, and build strong linkages with students that will carry over to their days as alumni."

Moving to Division I has allowed NJIT student-athletes to test themselves in competition against their peers from all over the country, including competition against teams from the nation's best conferences.

Along the way, two NJIT opponents (Maryland men's soccer in 2005 and Penn State men's volleyball in 2008) have faced the Highlanders in the regular season and then gone on to win their respective national championship.

## Division I firsts for NJIT

(11/11/06 vs. Manhattan)

### FIRST WIN

Game 1 vs. Manhattan, 56-55

### FIRST BASKET

Marc Milbourne Swan, layup  
(18:31 first half)

### FIRST REBOUND

Swan (18:43 first half, defensive)

### FIRST ASSIST

Clayton Barker (17:19 first half,  
assisted Dan Stonkus)

### FIRST STEAL

Courcy Magnus (15:49 first half)

### FIRST BLOCKED SHOT

Dan Stonkus (5:06 first half,  
blocked Arturo Dubois)

### FIRST THREE-POINT BASKET

Andrew Engel (13:36 first half)

### FIRST LEAD

8-7 on Engel's three-pointer with  
13:36 left in the first half

### BIGGEST LEAD OF OPENING GAME

two points (twice in the first half;  
three times in second half)

### BIGGEST DEFICIT OF OPENING GAME

14 (trailed, 39-25, with 16:08 remaining)

### GAME-WINNING BASKET

Clayton Barker layup for 56-55 lead with  
31 seconds remaining

### FIRST PLAYER TO REACH DOUBLE-FIGURE SCORING

Nesho Milosevic  
(layup with 11:12 remaining)

### FIRST PLAYER TO REACH DOUBLE-FIGURE REBOUNDING

Nesho Milosevic (4:50 remaining)

NJIT fans packed the stands for the first Division I home game on November 14, 2006

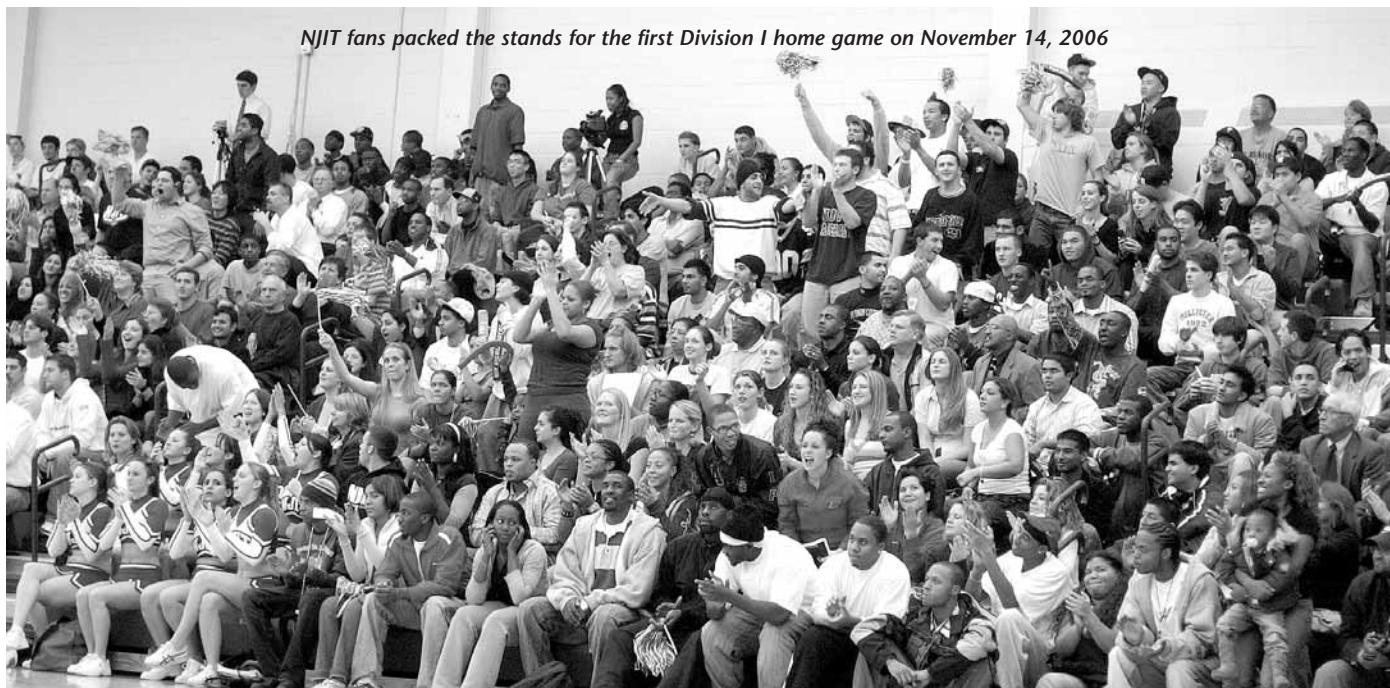



## Jim Engles

*Head Coach, Dickinson '90*

New Jersey Institute of Technology introduced Jim Engles as its new head men's basketball coach in a press conference on April 10, 2008.

Taking on his first head coaching position at age 39, Engles agreed to a five-year contract to lead the Highlanders after having been an assistant coach at the Division I level for 18 years, the last five as the lead assistant at Columbia.

A 1990 graduate of Dickinson College, where he was a three-year letterwinner, Engles jumped into coaching at the Division I level in 1991 as a graduate assistant at Wagner College on his native Staten Island, NY.

He became full-time at Wagner under head coach Tim Capstraw and remained with the Seahawks through the 1996-97 season, when he moved on to Rider University in Lawrenceville, NJ.

Engles stayed at Rider from 1997 to 2003, serving as the top assistant under head coach Don Harnum, who is now Director of Athletics at the school. Engles moved on to Columbia, where he joined the new staff under head coach Joe Jones in 2003-04.

In two of his stops—Wagner and Columbia, he was involved in noteworthy program turnarounds. And at Rider, he was with teams that averaged better than 15 wins per season in his six-year stint.

At Wagner, he was part of the best winning percentage turnaround in all of Division I basketball, as the Seahawks went from four wins in 1990-91 to 16 wins in 1991-92, his first season as a full-time coach. A year later, Wagner played for the Northeast Conference championship on national television and won a school-record 18 games.

At Columbia, he was part of a new staff that achieved instant results upon its arrival in 2003-04. The previous season, Columbia was 2-25 overall and winless in 14 Ivy League

games. In Engles' first season, the Lions produced a 10-17 overall record, including a 6-8 mark in the Ivy League.

In 2006-07, Columbia posted a 16-12 record, the program's best in 15 years. In 2007-08, the Lions were 14-15 overall, plus 7-7 in the Ivy for a second straight year, matching the program's best league record since it was 10-4 in 1992-93.

His six-year run at Rider included the 2001-02 Metro Atlantic Athletic Conference regular season title with a 13-5 conference record and Rider's first-ever berth in the postseason National Invitation Tournament (1998 after an 18-win regular season).

His experience will serve him well as he takes over an NJIT program that enters its third season of Division I competition.

The Highlanders have received notice in both seasons. In the first season of Division I competition (2006-07), NJIT won its opening game, upsetting Manhattan, which had advanced a round in the previous year's NIT. The Highlanders then won their next game against Rider before the stunning start was halted in the third game. Back down to earth, the 2006-07 Highlanders finished 5-24 overall. Coincidentally, NJIT's dream start ended in a 73-60 loss to Engles' Columbia team. The Highlanders' second season of Division I competition was without bright spots and NJIT finished winless in 2007-08.

Against that background, Engles was hired as head coach in April 2008 and he and his staff have been at work ever since, tirelessly working to remake the program in every way imaginable.

Engles, who starred at St. Peter's High School on Staten Island has strong basketball bloodlines. His grandfather, Ken Engles, was a player and coach at Georgetown. And Jim's uncle, John, was a star at Penn under Hall of Fame coach Chuck Daly.

Jim and his wife, Meegan, reside in Convent Station, NJ, with their two daughters, Kelcie and Ryenn.







## Mike Spisto

### *Assistant Coach*

Mike Spisto brought nine years college coaching experience with him when he joined the NJIT staff in the summer of 2008, with four years as a junior college head coach, three years as an assistant at the NCAA Division I level and two years as an assistant in Division III.

He had two stints as head coach at the State University of New York at Delhi sandwiched around three years as a Division I assistant with Rider and Albany (NY). He began his coaching career with two years as an assistant at Division III SUNY Oneonta, his alma mater.

At Delhi, which is also an alma mater, he was head coach from 1999 to 2001, left to become a Division I assistant and then returned for another two-year stint as head coach from 2004 to 2006.

His head coaching record in four years at SUNY Delhi was 86-31 and both stints included championships and coaching awards.

In his second season (2000-01), SUNY Delhi's Broncos finished 32-2, including a 28-game winning streak, a conference title and then region and district championships. The Broncos finished fourth at the 2001 nationals and Spisto was conference, region and district coach of the year, as well as Basketball Coaches Association of New York Coach of the Year.

When he returned for his second term at SUNY Delhi, Spisto again was chosen Mountain Valley Conference Coach of the Year in 2004-05. The following season the Broncos were number one in the country their division for six straight weeks and Spisto repeated as conference and region coach of the year.

He coached numerous all-stars, including a first-team junior college all-American, while sending four players ahead to NCAA Division I and nine more to Division II and

NAIA scholarships.

In July 2006, Mike Spisto assumed duties as Director of Athletics at SUNY Delhi, a position he held for two years before coming to NJIT.

His first Division I coaching assignment came at Rider University in 2001-02, where he worked alongside Jim Engles as an assistant when Rider captured its first-ever Metro Atlantic Athletic Conference regular season championship.

Heading to the University at Albany (NY), he helped recruit the team that would win back-to-back America East Conference championships. Among the players he helped recruit was Jamar Wilson, who was America East Rookie of the Year and later was two-time conference Player of the Year.

Spisto's coaching career began at Oneonta State following his 1997 graduation. In addition to his bachelor's degree from Oneonta, he earned an associate's degree from SUNY Delhi, as well as an MSS from United States Sports Academy.

He played at both Delhi and Oneonta. He was all-region twice at Delhi, where he is the career assists leader. At Oneonta he was captain as a senior after winning an ECAC title his junior year.

"Mike has been a winner as a head coach and he was part of building things as an assistant at the Division I level," said Jim Engles. "He was with me (as an assistant) at Rider when we won the MAAC regular season title and then he went to Albany and helped recruit and coach the nucleus of the team that went from five wins when he got there to winning back-to-back America East titles and making the NCAA's."



## Ira Bowman

### *Assistant Coach*

Ira Bowman, who was born in Newark, NJ, returns to his hometown for his first college coaching position with NJIT after a playing career that saw him spend parts of three

seasons in the National Basketball Association with the Philadelphia 76ers and the Atlanta Hawks.

An eight-year professional career came after a standout college playing career split between Providence and Penn. His pro career took him to three continents in addition to the Continental Basketball Association and his stints in the NBA.

After a torn anterior cruciate ligament halted his playing days, Bowman worked four years as Executive Director of Assist by Knight Foundation from 2004 to 2008 immediately before accepting his coaching position at NJIT.

One of New Jersey's top high school players in the late 1980s and early 1990s, Bowman starred at Seton Hall Prep (West Orange, NJ), where he graduated as the second all-time leading scorer at a school with a storied basketball tradition.

He led Seton Hall Prep to a 31-1 record in his senior year and the school was New Jersey Parochial A and Essex County champion in 1991.

Bowman first attended Providence College and played two years in the Big East Conference, before transferring to the University of Pennsylvania. Playing at Penn, he was an all-Philadelphia Big Five and all-Ivy player for the Quakers, who were unbeaten in the Ivy League in both of his seasons. He was honored as Ivy League Player of the Year in 1996.

Undrafted after college, the 6-foot-5 Bowman played in Australia, where he was all-league for the Gold Coast Rollers. He moved to the CBA, which was the top developmental league for the NBA at the time and he was a starter for the champion Connecticut Pride in 1999 and a CBA all-star in 2000, the same year of his first tour as a member of the Philadelphia 76ers.

He was back in the NBA with the Hawks for part of the 2000-01 season and he had another final stint with the Sixers in 2001-02.

Out of the NBA, Bowman went to Europe and played in Naples, Italy, for a year before returning to Grand Rapids of the CBA, where he sustained his career-ending ACL injury in 2004.

"Ira has known great success as a player, but he's also known what it was like to keep working to achieve his goals," said Jim Engles. "He was a top recruit coming out of Seton Hall Prep and he had a great career at Penn.

"He was a year-round player as a pro, where he played overseas and in the CBA. He kept at it to win championships and then realize his goal of playing in the NBA. He has played for people like Larry Brown, Rick Barnes, Pat Knight, Fran Dunphy and during his high school career, he was coached by legendary Seton Hall Prep mentor Bob Farrell. The fact that he is from Newark and he succeeded as a player at an academic institution like Penn makes him a great fit for what we're trying to do at NJIT."



## Kevin Tirone

### *Assistant Coach*

Kevin Tirone is taking on his first full-time college coaching position, having joined coach Jim Engles' new NJIT staff in the summer of 2008.

Tirone, who was raised in Staten Island, NY, got involved with coaching when he was an undergraduate at Saint Joseph's University in Philadelphia.

At Saint Joe's, Tirone worked for head coach Phil Martelli, the 2003-04 national Coach of the Year after an Elite Eight postseason appearance that included three future NBA players, Jameer Nelson, Delonte West and Dwayne Jones. Tirone was a student assistant for the Hawks during the 2004-05 season as they advanced to the National Invitation Tournament championship at Madison Square Garden.

In addition to Coach Martelli, Tirone worked for assistant coaches Monte Ross (now head coach at Delaware), Mike Rice (later top assistant at Pitt and now head coach at Robert Morris) and Mark Bass.

After graduating from Saint Joe's, Tirone worked for The Hoop Group, the largest basketball instruction organization in the world. Among Tirone's myriad of duties was directing the time-honored Pocono Invitational Basketball Camp, a prestigious overnight camp that began operation in

1963. He also directed individual camps of Bob Hurley (St. Anthony High School) and Kevin Boyle (St. Patrick's High School) and he worked closely with Hoop Group President Rob Kennedy.

From the Hoop Group, Tirone headed west to Robert Morris University in the Pittsburgh, PA, area and worked as Director of Basketball Operations in 2007-08 on the staff headed by Mike Rice.

The Colonials finished 26-8 (most wins in school history) and they upset Atlantic Coast Conference power Boston College and Fordham in non-conference play, while posting a 16-2 Northeast Conference

record. As regular season champion of the NEC, Robert Morris went to the NIT, where it faced Syracuse. Mike Rice was National Association of Basketball Coaches District III Coach of the Year and Robert Morris player Tony Lee was NEC Coach of the Year.

"Kevin is young, but he's already been part of teams that had built up to achieve great success at Saint Joe's and at Robert Morris. He started his coaching career at Robert Morris and they had their best season when he was out there," Jim Engles said. "And his work at the Hoop Group has made him part of a vast network of coaches—some of the top coaches in the country."

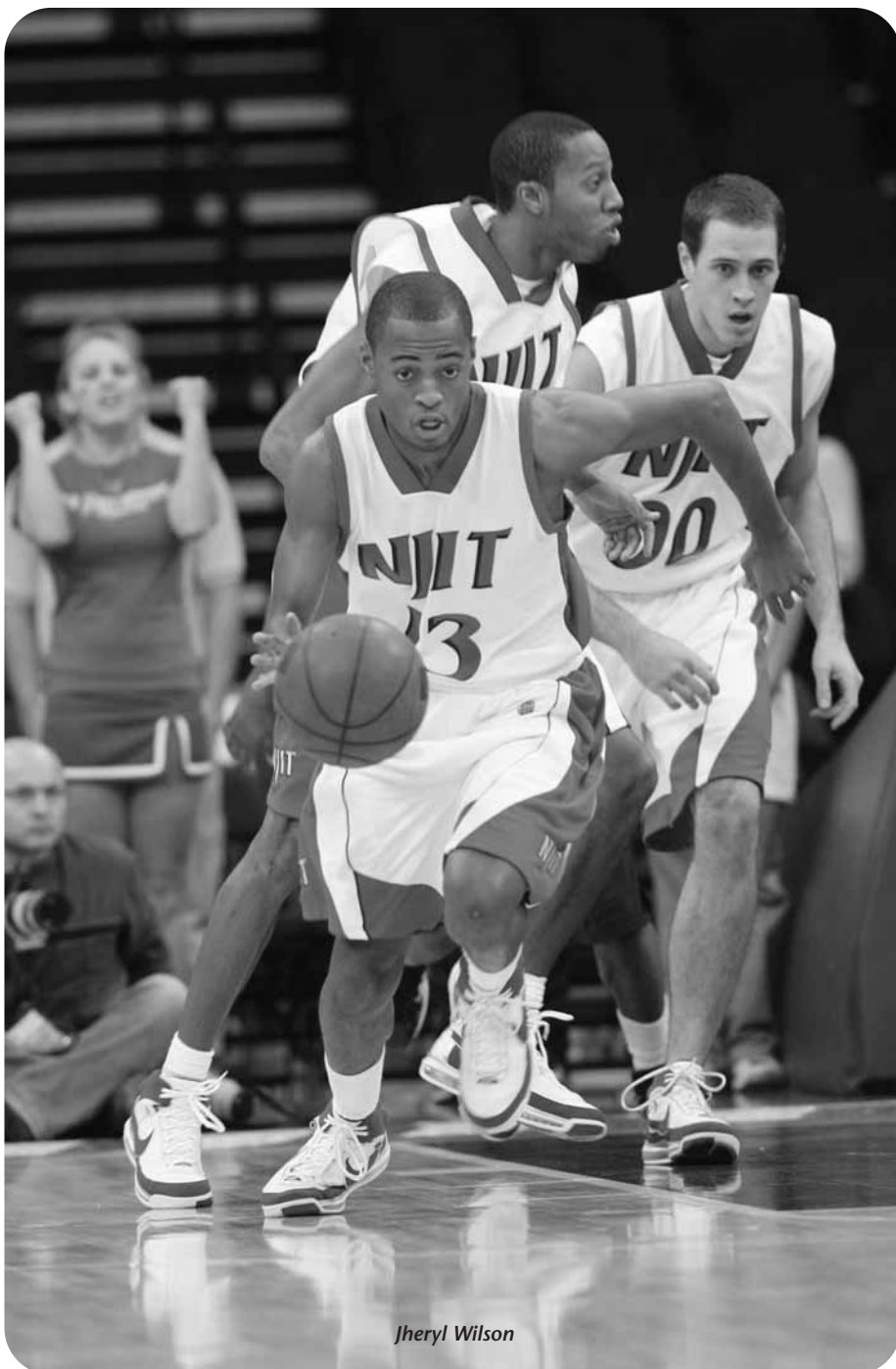

Jheryl Wilson



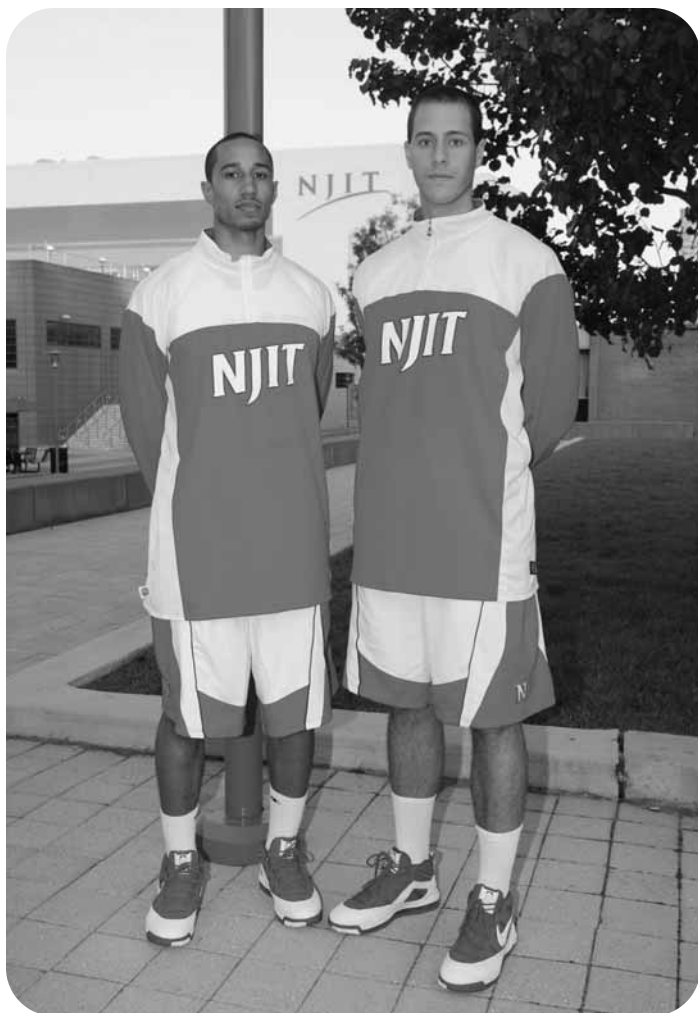

*Juniors (l-r): Gary Garriss, Dan Stonkus*



*Sophomores (l-r): Brendon Lyn, Justin Garriss, Paulius Skema, Jheryl Wilson*



*Freshman (l-r): Teddy Schickel, Sammy Shickel, Patrick Horstmann, Ryan Regis, Mike Maczko*

## Numerical

No.	Name	Yr.	Ht.	Wt.	Pos.	Hometown/High School (Previous School)
00	Dan Stonkus	Jr.	6-9	245	C	Monmouth Junction, NJ/South Brunswick
5	Sammy Schickel	Fr.	6-3	185	G	Charlotte, NC/Gaston Day School
11	Teddy Schickel	Fr.	6-1	170	G	Charlotte, NC/East Mecklenburg
12	Brendon Lyn	So.	5-9	175	G	Mt. Vernon, NY/Episcopal (VA)
13	Jheryl Wilson	So.	6-3	185	G	Irvington, NJ/St. Benedict's Prep
14	Mike Maczko	Fr.	6-6	205	G	Bel Air, MD/John Carroll
15	Gary Garris	Jr.	6-5	205	F	Ledgewood, NJ/The Hun School (American U.)
21	Justin Garris	So.	6-3	190	G	Ledgewood, NJ/Delbarton School
33	Ryan Regis	Fr.	6-6	260	F	Brooklyn, NY/Living Faith Christian, NJ
41	Paulius Skema	So.	6-8	204	F	Vilnius, Lithuania/Veritas Christian Academy, NC
	Patrick Horstmann*	Fr.	6-7	220	F	Wettenberg, Germany/Urspring

## Alphabetical

No.	Name	Yr.	Ht.	Wt.	Pos.	Hometown/High School (Previous School)
15	Gary Garris	Jr.	6-5	205	F	Ledgewood, NJ/The Hun School (American U.)
21	Justin Garris	So.	6-3	190	G	Ledgewood, NJ/Delbarton School
	Patrick Horstmann*	Fr.	6-7	220	F	Wettenberg, Germany/Urspring
12	Brendon Lyn	So.	5-9	175	G	Mt. Vernon, NY/Episcopal, VA
14	Mike Maczko	Fr.	6-6	205	G	Bel Air, MD/John Carroll
33	Ryan Regis	Fr.	6-6	260	F	Brooklyn, NY/Living Faith Christian, NJ
5	Sammy Schickel	Fr.	6-3	185	G	Charlotte, NC/Gaston Day School
11	Teddy Schickel	Fr.	6-1	170	G	Charlotte, NC/East Mecklenburg
41	Paulius Skema	So.	6-8	204	F	Vilnius, Lithuania/Veritas Christian Academy, NC
00	Dan Stonkus	Jr.	6-9	245	C	Monmouth Junction, NJ/South Brunswick
13	Jheryl Wilson	So.	6-3	185	G	Irvington, NJ/St. Benedict's Prep

**Head Coach:** *Jim Engles (Dickinson '90)*

**Assistant Coaches:** *Mike Spisto (SUNY College at Oneonta '97), Ira Bowman (Pennsylvania '96), Kevin Tirone (Saint Joseph's, PA '05)*

**Head Manager:** *Purven Shah*

\*—Patrick Horstmann will redshirt during the 2008-09 season

## 2008-09 Outlook

Change abounds heading into the new season of NJIT men's basketball, beginning at the top with an all new coaching staff and continuing with a roster that includes five newcomers among its 10 active players.

Attached to the change is the uncertainty of so many new players adjusting at once to a new level of play and a new set of teammates, with everyone trying to learn a new system.

The new head coach, Jim Engles, takes over the Highlanders after spending the previous 18 years as an assistant with three different nearby Division I programs. Most recently the lead assistant at Columbia for five years, Engles previously coached at Wagner and Rider.

Engles was involved in significant turnarounds at both Wagner and Columbia and he helped maintain an already high level of success at Rider in his tenure there.

His Wagner tenure featured the biggest winning percentage turnaround in all of Division

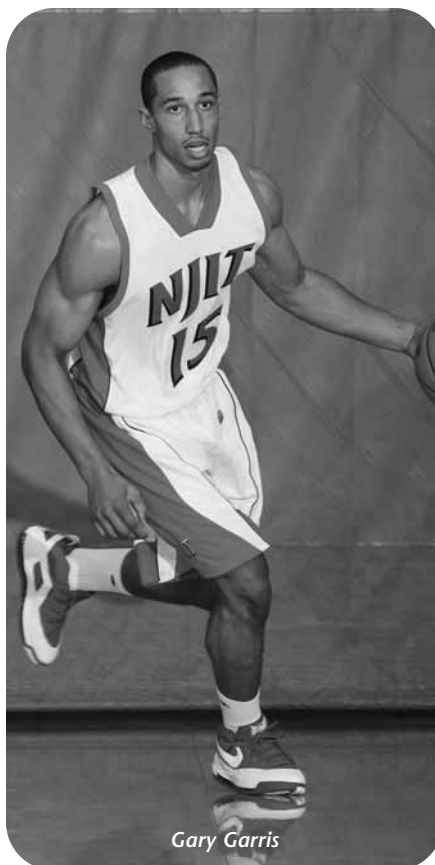

Gary Garris

I from 1990-91 to 1991-92, when the Seahawks jumped from four wins to 16 wins. Later, he was part of a new staff that led the Columbia Lions to the second-best one-season turnaround in Ivy League history in 2003-04.

And at Rider, he was part of the school's first-ever NIT berth (1998) and its first Metro Atlantic Athletic Conference regular season title (2001-02).

"Based on my experience at Wagner and Columbia, you can see the basic framework of undeveloped talent and good kids with a desire to improve," said Engles. "We have some good upper class leadership and we have some new guys who help with that by showing up every day ready to work and are already to do what it takes.

"We also have some talented guys who need to go through their own experiences and see the success they can have on and off the court. Sometimes that process can occur quickly. Other times it needs some time to mature."

NJIT had success for more than two decades



Brendon Lyn



at lower levels of the NCAA, reaching Division III postseason 15 times in 16 seasons between 1981 and 1997 and then reaching postseason three times in their nine years in Division II. But the highest level, after some stunning initial success, continues to be a major challenge.

The Division I era dawned in November 2006 and the Highlanders shocked the area basketball scene with upset wins in the first two games, defeating Manhattan in the season opener away and Rider in the home opener.

Things came back to earth with a loss in the third game and the season soon settled into a more predictable 5-24 final record. A year later there were no heady moments to temper the losses and NJIT finished 2007-08 without winning.

Against that background, Engles was hired in April 2008 with strong institutional backing and a mandate to put the Highlanders on sound footing as a Division I program.

He and his staff have been at work ever since, tirelessly aiming to remake the program in every way imaginable.

From the day he moved into his office, Engles was proactive in pressing internal improvement, adjusting how the returning players approached their roles as Division I student-athletes.

Despite an abbreviated recruiting season, Engles and his staff went outside for four new players who join a group of five players from last year's team, a transfer who practiced but did not play in 2007-08 and another newcomer who was recruited by the previous coaching staff. And the staff has extended that concept of internal improvement to the newcomers since they arrived in late August.

"We will compete every game," said Engles. "The guys have been coachable and they are working very hard at being selfless teammates. If we continue that and if we compete every night and expect success, we will achieve success."

Lacking a proven go-to player on offense, Engles says: "We expect different players to lead our scoring at different times."

On defense, he will preach "solid man-to-man defense with an emphasis on rebounding the ball and protecting the basket, protect the paint."

Among the returnees, junior center Dan

Dan Stonkus



Stonkus is the most experienced, with 55 starts in two seasons. Remarkably, he is the only remaining player who was around for the first Division I season just two years ago.

At 6-9, 245, he is a physical presence on defense with 90 blocked shots in two seasons. However, that defensive presence will have to expand to other areas, including scoring and rebounding.

His 2007-08 averages were 4.3 points and 4.4 rebounds per game, but he has had double-figure rebound games and with a career shooting percentage over 50 percent, he can contribute more points, too.

Sophomores Jheryl Wilson and Justin Garriss, who each averaged 7.1 points per game as freshmen, combined for 38 starts a year ago as freshmen. Garriss started more games (23 to 15), but Wilson averaged more minutes per game (27 for Wilson to 21 for Garriss).

Wilson, who played both guard spots, played off the ball more frequently as the season progressed, but finished as the team assists leader. A product of high school superpower St. Benedict's Prep, located a few blocks from NJIT in Newark, he flashed the ability to reach mid-teens scoring and produced seven double-figure scoring games, with a high of 16 against Army.

Garriss, who played on the wing at shooting guard and small forward, made a splash in his second college game with a team-high 10 points in 23 minutes against Washington, as he matched up well athletically against players from the elite Pac 10 school. He posted seven more double-figure scoring games, reaching a high of 13 three different times, including twice in the last five games.

The other two returnees, sophomore guard Brendon Lyn and sophomore forward Paulius Skema were regular role players as freshmen. Each appeared in 26 of the team's 29 games, with Lyn starting three and averaging about 13 minutes a contest and Skema getting one start and playing 11 minutes a game. Skema, 6-foot-8, averaged 3 ppg and 2.3 rpg, while Lyn, a quick, selfless point guard, chipped in 2.4 points per game and a rebound a game.

Gary Garriss, the older brother of Justin, is a key player on and off the court. An impressive looking 6-foot-5, he was named team captain before this season and should start at forward.

Well thought of on the recruiting scene coming out of his post grad year at the Hun School in Princeton, NJ, Gary spent two years as a backup at American University



Justin Garriss

before transferring to NJIT in the summer of 2007. Able only to practice last year at NJIT due to NCAA transfer rules, he was among the top couple of players on the team and certainly would have started if it had been possible.

The freshman twins Sammy and Teddy Schickel will have an immediate impact on the backcourt. Teddy, who is 6-foot-1, has all the leadership skills coaches look for at the position, is excellent at involving his teammates, while also possessing the scoring skills to keep opponents honest. Sammy, who is 6-foot-3 and strong, combines an excellent shooting touch with the size and strength to be a true scorer.

They were signed by Engles and his staff after spending a post grad year at the Heat Academy in Virginia, where they played on a team that won 35 games against the top prep school competition in the Southeast.

With only one returning frontline starter (Stonkus), Ryan Regis, a gifted 6-6, 260 power forward will join the fray immediately. Still developing, he is powerful enough to compete inside and athletic and skillful enough to succeed away from the basket. His biggest challenge will be adjusting to the rigors of Division I basketball on the fly.

Mike Maczko, who committed to NJIT before the coaching change, is a 6-foot-6 freshman wing player noted for his perimeter shooting. Newcomer Patrick Horstmann, a 6-7 forward from Germany, will redshirt this season.

The season will begin, as have the previous two, against Manhattan (home on November 15). Then comes a four-game excursion into the Hoop Group Philly Classic, which opens for NJIT with games at Penn State and Towson, followed by a pair of games in Philadelphia at the Palestra.

In addition to the game at Penn State of the Big 10, the Highlanders will visit two Big East opponents—Rutgers and St. John's. NJIT will also continue series against teams from the America East, Metro Atlantic, Mid-Eastern Athletic, Northeast conferences and the Patriot League, in addition to fellow Division I Independents.

Another feature of the 2008-09 season is a return to the Prudential Center, where the Highlanders, who there last season, again will host games in the magnificent downtown Newark arena's second season. Located about a mile from the NJIT campus, "The Rock" is the home base of the New Jersey Devils of the National Hockey League.





# Gary Garriss

Forward | Junior | 6-5 | 205

Ledgewood, NJ/The Hun School

Team captain in his first year as a game-eligible member of the Highlanders. Having played two seasons of Division I basketball as a reserve for American University in Washington, DC, he was eligible for practice, but not competition, at NJIT in 2007-08 ... has two remaining years of eligibility for competition ... strong, athletic forward who can slash to the basket and is a good finisher ... should see action at both forward spots ... will team with younger brother Justin, a sophomore for the Highlanders.

**JIM ENGLS ON GARY GARRIS:** "Gary is a terrific leader and he has a tremendous work ethic. He's one of the most athletic players I've ever coached and he gives us a versatile forward who can score inside and out."

**PRIOR TO NJIT:** Played two seasons at American, which won 28 games in his two seasons. Career highs of 4 points and 3 rebounds came as a freshman against George Mason, which would reach the



2006 Final Four ... also had 3 rebounds vs. Maryland. ... before AU, spent a postgrad prep year in the strong program at the Hun School in Princeton, NJ, where he averaged 10 ppg. ... high school star at Morristown-Beard and was a Top 20 all-star at the prestigious Eastern Invitational Camp in the summer between his junior and senior years.

**PERSONAL:** Gary Wayne Garriss. ... son of Gary and Yolanda Garriss ... finance major with a minor in computer science ... born 6/7/86 in Westwood, NJ.

## Career Highs

**POINTS:** 4 vs. George Mason – 12/5/05

**REBOUNDS:** 3 vs. Maryland – 12/23/05; vs. George Mason – 12/5/05

**ASSISTS:** none

**BLOCKS:** 1 – two times

**STEALS:** 1 – three times

**3-POINTERS:** 1 – two times

**MINUTES:** 10 vs. George Mason – 12/5/05

Yr	GP/GS	FG-FGA	%	3FG-A	%	FT-FA	%	Reb-Avg.	Pts-Avg.	A-Blk-Stl
2005-06	9/0	4-12	.333	2-5	.400	1-5	.200	6-0.7	11-1.2	0-2-1
2006-07	6/0	1-8	.125	0-5	.000	0-0	.000	4-0.7	2-0.3	0-0-2
Total	15/0	5-20	.250	2-10	.200	1-5	.200	10-0.7	13-0.9	0-2-3

#00

# Dan Stonkus

Center | Junior | 6-9 | 245

Monmouth Junction, NJ/South Brunswick HS



Good post defender who will be asked to take on a larger role on offense and under the boards ... NJIT's biggest big man and the only player with more than a year's experience in a Highlander uniform.

**JIM ENGLS ON STONKUS:** "Dan is a defensive presence for us through his ability to defend the post and block shots. On offense, he will be major threat for us on the block."

16

**2007-08:** Played all 29 games (27 starts) ... ranked 3rd among Division I Independents with 1.7 blocks per game on a team-leading 49 total blocks, raising his career total to 90 (4th on the NJIT career list) ... blocked at least one shot in 24 games, with a high of 5 (three times, 11/24 vs. American; 12/31 vs. Texas-Pan American; 2/13 vs. La Salle) ... career-high 15 points against American (11/24) ... first career double-double (10

points, 10 rebounds, plus 4 blocks vs. Loyola, MD; 1/29) ... scored 13 vs. Texas-Pan Am (12/31).

**2006-07:** Second among Division I Independents with 1.4 blocks per game on a team-leading 41 total blocked shots. ... played all 29 games (28 starts, only exception was Senior Night) ... season-high 14 points vs. North Dakota State (2/10) and 5 blocks against Longwood (1/10). ... season-high 3 steals in the season-opening upset at defending MAAC regular season champion Manhattan (11/11) ... scored at least 8 points in eight of the last 17 after reaching 8 points just twice in the first 12 contests ... made 16 of his last 22 free throws (.727) after starting out 13-30 (.433).

**2005-06:** Redshirted to preserve four years of Division I playing eligibility.

**PRIOR TO NJIT:** First-team all-Red Division and second-team all-conference for coach Dave Turco at South Brunswick HS ... school career blocked shots leader playing on teams that won two division titles ... AAU team-mate with current Highlander Johnathan Dixon on the New Jersey Cyclones.

**PERSONAL:** Daniel A. Stonkus ... son of Alex and Lisa Stonkus ... mechanical engineering major ... born 2/25/87 in New Brunswick, NJ.

## Career Highs

**POINTS:** 15 vs. American – 11/24/07

**REBOUNDS:** 11 vs. Navy – 1/2/07; 11 vs. IPFW – 1/13/07

**ASSISTS:** 2 vs. Army – 12/6/06

**BLOCKS:** 5 at La Salle 2/13/08; 5 vs. Texas-Pan American – 12/31/07; 5 vs. Longwood – 1/10/07

**STEALS:** 3 vs. Manhattan – 11/11/06; vs. Saint Peter's – 11/18/06

**3-POINTERS:** none

**MINUTES:** 42 vs. Navy – 1/2/07

Yr	GP/GS	FG-FGA	%	3FG-A	%	FT-FA	%	Reb-Avg.	Pts-Avg.	A-Blk-Stl
2006-07	29/28	58-110	.527	0-1	.000	29-52	.558	167-5.8	145-5.0	12-41-17
2007-08	29/27	43-89	.483	0-0	.000	38-72	.528	127-4.4	124-4.3	13-49-13
Total	58/55	101-199	.508	0-1	.000	67-124	.540	294-5.1	269-4.3	25-90-30







# Brendon Lyn

Sophomore | Point Guard | 5-11 | 180  
Mt. Vernon, NY/ Episcopal HS (VA)

Quick, selfless pure point guard.

**JIM ENGLES ON LYN:** "Brendon is a point guard who can run an offense and has the ability to make plays for his teammates. He's one of the guys who understands what we want to do."

**2007-08:** Appeared in 26 games, starting three (High Point, 11/14; Lafayette; 12/3; Army, 12/6) ... played at least 11 minutes in 16 games, with a high of 30 at Maine (12/1) ... recorded a career-high seven points at Lehigh on November 26 ... rebound high was three (at Penn, 1/5; at Rider, 11/28).

**PRIOR TO NJIT:** Attending the prestigious Episcopal High School in Alexandria, VA (alma mater of 2008 Republican presidential nominee Sen. John McCain), Lyn was honored on the 2006 Washington Post all-Metro team, as well as making all-Interstate Athletic Conference ... his athletic ability was underlined in track, where he won the IAC sprint championships at 100 (11.3 seconds) and 200 meters (22.83) ...he was also one of four runners on the Episcopal 4 x 400 relay team that captured 1st place in the Prep School Boys division in 2005 at the famed Penn Relays ... also played football at Episcopal ...

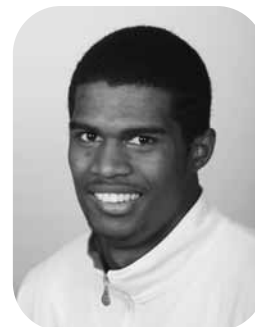

in his postgrad prep season at Rise Academy in Philadelphia, Lyn was matched against some of the top postgraduate prep school talent in the country and he did well, averaging 10.5 points, 5 assists and 3 steals a game. Sam Rines, the Rise coach, was the AAU summer coach for Kobe Bryant and Richard Hamilton, among others. Said Rines of Lyn: "He held his own against every top point guard in the country. I expect Brendon to help NJIT become a quality and respected Division I program."

**PERSONAL:** Brendon George Paul Lyn ... son of George and April Lyn ... management major ... born 8/30/87 in Brooklyn, NY ... resides in Mt. Vernon, a city in Westchester County, NY, bordering the Bronx.

## Career Highs

**POINTS:** 7 at Lehigh – 11/26/07

**REBOUNDS:** 3 at Penn – 1/5/08; 3 at Rider – 11/28/07

**ASSISTS:** 4 at Lafayette – 12/3/07; 4 at Lehigh – 11/26/07

**BLOCKS:** 1 at Maine – 12/1/07

**STEALS:** 2 at University of Central Florida – 12/30/07

**3-POINTERS:** 1 – six times

**MINUTES:** 30 at Maine – 12/1/07

Yr	GP/GS	FG-FGA	%	3FG-A	%	FT-FA	%	Reb-Avg.	Pts-Avg.	A-Blk-Stl
2007-08	26/3	24-91	.264	6-32	.188	9-14	.643	26-1.0	63-2.4	28-1-7

#13

# Jheryl Wilson

Sophomore | Guard | 6-3 | 185

Irvington, NJ/St. Benedict's Prep



First name is pronounced ja-RELL ... comfortable moving between both guard spots ... tied with classmate Justin Garris as the top returning scorer (7.1 ppg).

**JIM ENGLER ON WILSON:** "He has a great knack for scoring in the lane as well as pushing the tempo in both the halfcourt and full-court."

**2007-08:** Honorable mention on the Division I All-Independent team after leading NJIT in assists and tying for 3rd in scoring (7.1 ppg) ... drew the lead man-to-man defensive assignment against Chicago State guard David Holston, who finished 10th nationally with better than 23 ppg, and helped limit the star to a combined 21 points (10.5 ppg on 6 and 15, respectively) in two meetings ... Jheryl cored a career-high 16 points against Army (12/6) and dished out a per-

sonal-best six assists at Chicago State (1/19) ... scored 14 vs. Vermont (11/20); 13 against Longwood (2/18); 12 apiece against Penn (1/5) and Loyola, MD (1/29); and, 11 vs. Texas-Pan Am ... Summer 2008: One of 10 named Star-Ledger College Summer League All-Star in the top college summer league in New Jersey.

**PRIOR TO NJIT:** Senior captain for St. Benedict's Prep, located a couple of minutes drive from NJIT in Newark. ... the Grey Bees finished 2006-07 ranked 5th in the USA Today national Top 25. Benedict's, which finished 24-1, was ranked 2nd in the East by USA Today ... playing in a star-studded lineup, averaged 6.7 ppg, with a high of 21 as a senior ... playing for coach Danny Hurley, Wilson was a 4-year player on the varsity, during which time he teamed with at least 15 players who went on to compete in Division I basketball, plus JR Smith, who jumped directly from high school into the NBA ... NJHoops selected him as one of the top 50 seniors in the state prior to the 2006-07 season ... high honor roll student.

**PERSONAL:** Edward Jheryl Wilson ... son of Edward and Patricia Wilson. ... Edward was Jheryl's AAU coach with the GYM (Gifted Young Minds) club. ... the family resides in Irvington, NJ ... communications major ... born 7/19/89 in Newark.

## Career Highs

**POINTS:** 16 vs. Army – 12/6/07

**REBOUNDS:** 6 vs. Cornell – 1/15/08

**ASSISTS:** 6 at Chicago State – 1/19/08

**BLOCKS:** 1 – four times

**STEALS:** 4 at Rider – 11/28/07

**3-POINTERS:** 2 at Chicago State – 1/19/08; 2 vs. Army – 12/6/07

**MINUTES:** 34 – three times

Yr	GP/GS	FG-FGA	%	3FG-A	%	FT-FA	%	Reb-Avg.	Pts-Avg.	A-Blk-Stl
2007-08	28/15	63-191	.330	9-31	.290	63-94	.670	80-2.9	198-7.1	41-11-38





#21

## Justin Garris

Sophomore | Guard | 6-3 | 190  
Ledgewood, NJ/Delbartn School

Athletic swingman who will see time as a two guard and wing forward ... tied with classmate Jheryl Wilson as the top returning scorer (7.1 ppg) ... possesses crowd-pleasing leaping ability ... will team on the court with older brother Gary, the junior captain of the Highlanders.

**JIM ENGLER ON JUSTIN GARRIS:** "He had a good freshman year and we expect him to continue his progress as a playmaker and shooter."

**2007-08:** Honorable mention on the Division I All-Independent team after tying for 3rd on NJIT in scoring (7.1 ppg) and leading the team in steals ... scored a career-high 13 points on three different occasions (11/28 vs. Rider; 2/9 vs. Texas-Pan Am; 2/16 vs. Chicago State) ... collected an impressive 10 points in 23 minutes at Washington of the Pac 10 in his second college game.

**PRIOR TO NJIT:** Top 20 all-star at the highly-regarded Eastern Invitational Camp the summer before his senior year ... at Delbarton School in Morristown, NJ, averaged 11.2 ppg and was a second-team Daily Record all-area pick as a junior. ... The Star-Ledger named Garris on its all-Morris County second team after he helped Delbarton to a 22-6 record and the Morris County Tournament crown. ... repeated as a 2nd-team all-Morris



pick as a senior and scored 19 points as the leading scorer in the annual Morris-Sussex all-star game ... scored a career-high 33 points in the quarterfinal of the 2007 North Jersey Non-Public A Tournament. ... performed well in the high-caliber Rutgers summer college league, producing multiple double-figure scoring and rebounding games before his freshman season at NJIT ... qualified for NJ Parochial state track and field championships in both sprints and jumps as early as his freshman and sophomore years.

**PERSONAL:** Justin E. Garris ... son of Gary and Yolanda Garris ... business management major ... born 2/8/89 in Westwood, NJ.

## Career Highs

**POINTS:** 13 vs. Chicago State – 2/16/08; 13 at Texas-Pan American – 2/9/08; 13 at Rider – 11/28/07

**REBOUNDS:** 5 – three times

**ASSISTS:** 7 vs. Utah Valley – 2/2/08

**BLOCKS:** 2 vs. Texas-Pan American – 1/26/08; 2 vs. American – 11/24/07

**STEALS:** 3 – three times

**3-POINTERS:** 3 at Texas-Pan American – 2/9/08; 3 at Rider – 11/28/07

**MINUTES:** 30 vs. Utah Valley – 2/2/08

Yr	GP/GS	FG-FGA	%	3FG-A	%	FT-FA	%	Reb-Avg.	Pts-Avg.	A-Blk-Stl
2007-08	29/23	70-221	.317	32-119	.269	34-60	.567	54-1.9	206-7.1	41-11-38

#41

# Paulius Skema

Sophomore | Forward | 6-8 | 204

Vilnius, Lithuania/Veritas Christian Academy (NC)



PAUL-ee-us SKEEMA ... adds depth to the interior as one of two active Highlanders who are taller than 6-6.

**JIM ENGLS ON SKEMA:** "He can take big men off the dribble and he has good perimeter passing skills."

**2007-08:** Appeared in 26 games, starting one (vs. Loyola, MD, 1/29), while averaging 11 minutes per game ... posted a career-high nine points on twice (Longwood, 2/18 and Vermont, 11/20 ... getting his most extensive playing time in the last two games, got 9 points and 6 rebounds in 23 minutes at Longwood on Feb. 18 and 6 points and a

season-best 7 rebounds in 22 minutes at Utah Valley (2/23).

**PRIOR TO NJIT:** Averaged 16 points and 9 rebounds in 30 games as a senior at Veritas Christian Academy near Asheville, NC. At Veritas he competed against top prep school teams ... National Association of Christian Athletes all-tournament, where he scored 10 in the title game ... a member of his age group national team in Lithuania ... in 2004, he played for Lithuania's under-16 national team that finished 3rd in the European championships held in Greece. ... averaged 3.3 ppg and 4.4 rpg in about 16 minutes a game and appeared in all eight games in the international tournament ... scored 10 points against the Republic of Georgia and 7 against Turkey ... rebounding high was 7 against Slovenia and he grabbed 6 boards each against Italy and Turkey.

**PERSONAL:** Paulius Skema ... son of Loreta and Raimundas Skema, who are both physicians. His older sister, Laura, is a student at nearby Caldwell College ... finance and marketing major ... born 3/17/88 in Kaunas, Lithuania.

## Career Highs

**POINTS:** 9 at Longwood – 2/18/08; 9 vs. Vermont – 11/20/07

**REBOUNDS:** 7 at Utah Valley – 2/23/08

**ASSISTS:** 1 – three times

**BLOCKS:** 2 at Lehigh – 11/26/07

**STEALS:** 1 – four times

**3-POINTERS:** none

**MINUTES:** 22 at Longwood – 2/18/08

Yr	GP/GS	FG-FGA	%	3FG-A	%	FT-FA	%	Reb-Avg.	Pts-Avg.	A-Blk-Stl
2007-08	26/1	26-72	.361	0-2	.000	25-40	.625	60-2.3	77-3.0	3-5-4







# Sammy Schickel

Freshman | Guard | 6-3 | 185  
Charlotte, NC/Gaston Day School



Expected to step into the backcourt mix immediately with the potential to be an impact player as a big guard who can make shots from the perimeter or use his size to score closer to the basket ... will team with his twin brother Teddy, who is a leading candidate to play point guard for NJIT.

**JIM ENGLS ON SAMMY SCHICKEL:** "He's our best shooter and he's a big, physical two guard who can influence the game both on offense and the defensive side of the ball."

**PRIOR TO NJIT:** Graduated in 2007 graduate from Gaston Day School in Gastonia, NC ... spent 2007-08 at Heat Basketball Academy in Martinsville, VA, coached by Jason Niblett.

Five Heat players, including Sammy and his twin brother, Teddy, signed National Letters of Intent, including Ater Majok, a 6-10 top 20 national prospect and UConn signee. Heat won 35 games against a schedule that included the most demanding prep school competition in the Southeast, as well as national tournaments.

**PERSONAL:** Samuel C. Schickel. ... son of Norbert and Benitta Schickel. ... Sammy and Teddy Schickel are one of two sets of twins in their immediate family. ... brother (Reggie) played Division I basketball at Dartmouth (2006-07). ... undecided major. ... born 7/8/87 in Ithaca, NY.

#11

# Teddy Schickel

Freshman | Guard | 6-1 | 170

Charlotte, NC/East Mecklenburg HS



Likely to jump into the fire immediately as the starting point guard for NJIT at the start of his freshman year ... has the ability to both beat defenders off the dribble to get to the rim or break down the defense and is also a threat from three-point range.

**JIM ENGLS ON TEDDY SCHICKEL:** "Teddy exudes all the leadership qualities of a point guard and he has a great mind and body for his position. He can break a defense down off the dribble as well as be a threat from three."

**PRIOR TO NJIT:** Graduated in 2007 graduate from East Mecklenburg HS near Charlotte, NC ... spent 2007-08 at Heat Basketball Academy in Martinsville, VA, coached by

Jason Niblett. Five Heat players, including Teddy and his twin brother, Sammy, signed National Letters of Intent, including Ater Majok, a 6-10 top 20 national prospect and UConn signee. Heat won 35 games against a schedule that included the most demanding prep school competition in the Southeast, as well as national tournaments.

**PERSONAL:** Theodore Chibuzo Schickel. ... son of Norbert and Benitta Schickel. ... will team with twin brother, Sammy, and play alongside him in the backcourt for the Highlanders in 2008-09. ...Teddy and Sammy one of two sets of twins in their immediate family. ... brother (Reggie) played basketball at Dartmouth (2006-07). ... undecided major. ... born 7/8/87 in Ithaca, NY.







# Mike Maczko

Freshman | Guard | 6-6 | 205

Bel Air, MD/John Carroll School



Last name is pronounced MUNCH-ko ... adds depth on the perimeter for the Highlanders, adding a tall shooting presence to the roster as a two-three swingman.

**JIM ENGLS ON MACZKO:** "Mike is a great teammate. He gives us excellent size for the wing and he is one of the better shooters in the program".

**PRIOR TO NJIT:** Mike has spent his entire life around the game as the son of a coach. His dad, Terry, currently heads the men's team at Baltimore City Community College and was also Mike's summer AAU coach for the Maryland Premier ... Maczko was all-Hartford County first-team as a sophomore playing for John Carroll School and remained an important player as the school's team rose to be ranked 21st in The

ESPN High Elite 25 preseason high school boys basketball rankings before his senior year. The team finished with a 28-8 record. Maczko was one of three seniors on his high school team to sign NLI's with Division I programs, joining Jakub Kusmirek (Central Florida) and Josh Wiegand (Loyola, MD, which hosts NJIT on January 19, 2009) ... He is the school's all-time leader in games played (105), ranks second in three-pointers made (63) and is ninth in assists (139) ... Said his coach, Tony Martin: "Mike is a true gym rat, son of a coach, and has a high basketball IQ. He was at the forefront of leading The John Carroll School program to national recognition."

**PERSONAL:** Michael Patrick Maczko. ... son of Terry and Martha Maczko ... major is undecided ... born 5/19/90 in Baltimore, MD.

#33

# Ryan Regis

Freshman | Forward | 6-6 | 260

Brooklyn, NY/Living Faith Christian Apex Academies  
(Pennsauken, NJ)



Powerful and skilled freshman who is expected to be an important player in the inside rotation from the beginning of his college career ... noted as a strong defender and rebounder ... first National Letter of Intent signee after Jim Engles was named head coach of the Highlanders.

**JIM ENGLES ON REGIS:** "Ryan has the physical ability to be a bruising five man and the skill level to be a perimeter four man. He's adjusting to being a Division I player, but he has a load of potential and we are going to ask a lot of him right away."

**PRIOR TO NJIT:** Attended Living Faith Christian Academy, APEX Academies in Pennsauken, NJ, where he was named to NJ Hoops all-state independent schools second team in 2007-08 ... played AAU ball for NJ Elite, where he was all-tournament at the Southern Invitational.

**PERSONAL: RYAN REGIS.** ... son of Genèvey Regis. ... business major. ... born 5/4/90 in Dennery, Saint Lucia, in the Caribbean.







# Patrick Horstmann

Freshman | Forward | 6-7 | 220  
Wattenberg, Germany/Urspringchule



Talented freshman from Germany will red-shirt in 2008-09, but will practice all season.

**JIM ENGLS ON HORSTMANN:** "He can be a terrific addition to the NJIT program for the future. He has a great understanding of what it takes to be a player and he can play well at up to four different positions."

**PRIOR TO NJIT:** Graduate of Urspringschule in Schelklingen, Germany ... played on age group German national teams during his teen years and also competed in age group national championships from 2002-03 on ...

won the German High School Championship in 2003-04 ... member of the u18 German National Club Championship team Urspring from 2004-05 ... once scored 56 points in an u16 game ... was selected to play for Germany in the European Junior Championships in 2005 and 2006, but was prevented from playing due to injuries.

**PERSONAL:** Patrick Horstmann. ... son of Ute Horstmann and Wolfgang Bachrisch ... business major ... born 12/27/87 in Lich, Germany.

# 2007-08 Results and Leaders

## All games

RECORD:	OVERALL	HOME	AWAY	NEUTRAL
ALL GAMES	0-29	0-12	0-15	0-2
CONFERENCE	0-0	0-0	0-0	0-0
NON-CONFERENCE	0-29	0-12	0-15	0-2

Date	Opponent	Score	Att.	High Points	High Rebounds
11/10/07	MANHATTAN	28-70 L	801	(8)MILOSEVIC, Nesho	(9)STONKUS, Dan
11/13/07	at Washington	47-88 L	8655	(10)GARRIS, Justin	(6)MILOSEVIC, Nesho
11/14/07	vs High Point	53-76 L	7066	(13)PETERS, Kraig	(8)STONKUS, Dan
				(13)MILOSEVIC, Nesho	
11/20/07	VERMONT	71-91 L	890	(16)PETERS, Kraig	(5)STONKUS, Dan
11/24/07	AMERICAN	50-73 L	801	(15)STONKUS, Dan	(6)MILOSEVIC, Nesho
11/26/07	at Lehigh	58-67 L	549	(20)MILOSEVIC, Nesho	(6)SKEMA, Paulius
11/28/07	at Rider	58-84 L	1510	(14)MILOSEVIC, Nesho	(6)MILOSEVIC, Nesho
12/1/07	at Maine	58-86 L	1279	(18)MILOSEVIC, Nesho	(16)MILOSEVIC, Nesho
12/03/07	at Lafayette	56-81 L	1013	(15)MILOSEVIC, Nesho	(9)MILOSEVIC, Nesho
12/6/07	ARMY	44-54 L	932	(16)WILSON, Jheryl	(13)MILOSEVIC, Nesho
12/08/07	at Fordham	44-88 L	1531	(12)MILOSEVIC, Nesho	(7)MILOSEVIC, Nesho
12/10/07	at Stony Brook	53-62 L	706	(15)MILOSEVIC, Nesho	(13)MILOSEVIC, Nesho
12/13/07	RUTGERS	55-65 L	1724	(21)PETERS, Kraig	(11)PETERS, Kraig
12/30/07	at UCF	50-82 L	3321	(8)GARRIS, Justin	(6)MILOSEVIC, Nesho
				(8)PETERS, Kraig	
12/31/07	vs Texas-Pan Am	61-76 L		(19)PETERS, Kraig	(9)MILOSEVIC, Nesho
1/2/08	at Navy	55-84 L	1075	(25)MILOSEVIC, Nesho	(10)MILOSEVIC, Nesho
1/5/2008	at Penn	68-79 L	2758	(12)WILSON, Jheryl	(9)PETERS, Kraig
				(12)PETERS, Kraig	
1/12/08	COLUMBIA	52-64 L	207	(15)PETERS, Kraig	(7)PETERS, Kraig
					(7)STONKUS, Dan
1/15/08	CORNELL	33-64 L	400	(10)PETERS, Kraig	(7)PETERS, Kraig
01/19/08	at Chicago State	62-79 L	557	(20)MILOSEVIC, Nesho	(10)MILOSEVIC, Nesho
1/26/08	TEXAS-PAN AM	42-54 L	300	(11)WILSON, Jheryl	(5)GARRIS, Justin
					(5)MILOSEVIC, Nesho
1/29/08	LOYOLA	54-72 L	355	(12)WILSON, Jheryl	(10)STONKUS, Dan
2/2/08	UTAH VALLEY	69-81 L	310	(27)MILOSEVIC, Nesho	(12)MILOSEVIC, Nesho
2/4/08	LONGWOOD	68-78 L	130	(16)PETERS, Kraig	(8)EDWARDS, Kyle
				(16)EDWARDS, Kyle	
2/9/08	at UTPA-M	64-90 L	896	(13)GARRIS, Justin	(8)MILOSEVIC, Nesho
				(13)MILOSEVIC, Nesho	
2/13/08	at LaSalle	65-87 L	1211	(21)MILOSEVIC, Nesho	(11)MILOSEVIC, Nesho
2/16/08	CHICAGO STATE	76-86 L	300	(22)MILOSEVIC, Nesho	(13)MILOSEVIC, Nesho
2/18/08	at Longwood	78-96 L	618	(26)PETERS, Kraig	(14)MILOSEVIC, Nesho
02/23/08	at Utah Valley	50-76 L	1523	(13)PETERS, Kraig	(7)SKEMA, Paulius

\* - Conference game

Attendance Summary	Games	Attend	Avg/Game
Home	12	7150	596
Away	15	27202	1813
Neutral	2	7066	3533
Total	29	41418	1428

# 2007-08 Individual and Team Statistics

## All games

#	Player	gp-gs	min		Total		3-Point		F-Throw		Rebounds												pts	avg
					fg-fga	pct	3fg-fga	pct	ft-fa	pct	off	def	tot	avg	pf	dq	a	to	blk	stl				
35	MILOSEVIC, Nesho	29-26	815	28.1	134-298	.450	2-6	.333	93-159	.585	81	153	234	8.1	105	6	18	95	15	22	363	12.5		
24	PETERS, Kraig	29-28	909	31.3	107-324	.330	56-169	.331	71-89	.798	28	89	117	4.0	70	2	43	74	3	30	341	11.8		
21	GARRIS, Justin	29-23	603	20.8	70-221	.317	32-119	.269	34-60	.567	10	44	54	1.9	105	10	41	73	11	38	206	7.1		
13	WILSON, Jheryl	28-15	751	26.8	63-191	.330	9-31	.290	63-94	.670	21	59	80	2.9	52	0	68	99	4	26	198	7.1		
00	STONKUS, Dan	29-27	737	25.4	43-89	.483	0-0	.000	38-72	.528	43	84	127	4.4	84	3	13	48	49	13	124	4.3		
32	EDWARDS, Kyle	29-4	413	14.2	33-74	.446	0-0	.000	27-60	.450	40	50	90	3.1	62	1	7	37	13	9	93	3.2		
01	EPPS, Tyler	29-15	660	22.8	31-112	.277	23-92	.250	6-10	.600	14	45	59	2.0	65	2	36	44	0	20	91	3.1		
11	SKEMA, Paulius	26-1	286	11.0	26-72	.361	0-2	.000	25-40	.625	26	34	60	2.3	40	0	3	21	5	4	77	3.0		
12	LYN, Brendon	26-3	345	13.3	24-91	.264	6-32	.188	9-14	.643	5	21	26	1.0	31	0	28	48	1	7	63	2.4		
05	MAGNUS, Courcy	25-3	227	9.1	16-52	.308	11-35	.314	7-14	.500	5	18	23	0.9	31	0	16	25	0	12	50	2.0		
10	JEFFERSON, Rey	20-0	54	2.7	3-22	.136	3-14	.214	7-8	.875	4	2	6	0.3	5	0	5	6	0	5	16	0.8		
Total.....		29	5800		550-1546		.356	142-500	.284	380-620	.613	342	656	998	34.4	650	24	278	577	101	186	1622	55.9	
Opponents.....		29	5800		763-1611		.474	203-506	.401	504-738	.683	322	774	1096	37.8	589	-	474	424	130	278	2233	77.0	

TEAM STATISTICS	NJITMBB	OPP
SCORING	1622	2233
Points per game	55.9	77.0
Scoring margin	-21.1	-
FIELD GOALS-ATT	550-1546	763-1611
Field goal pct	.356	.474
3 POINT FG-ATT	142-500	203-506
3-point FG pct	.284	.401
3-pt FG made per game	4.9	7.0
FREE THROWS-ATT	380-620	504-738
Free throw pct	.613	.683
F-Throws made per game	13.1	17.4
REBOUNDS	998	1096
Rebounds per game	34.4	37.8
Rebounding margin	-3.4	-
ASSISTS	278	474
Assists per game	9.6	16.3
TURNOVERS	577	424
Turnovers per game	19.9	14.6
Turnover margin	-5.3	-
Assist/turnover ratio	0.5	1.1
STEALS	186	278
Steals per game	6.4	9.6
BLOCKS	101	130
Blocks per game	3.5	4.5
ATTENDANCE	7150	34268
Home games-Avg/Game	12-596	15-1813
Neutral site-Avg/Game	-	2-3533



Kraig Peters ('08)



## Game-by-Game Points/Rebounds/Assists

## All games

Opponent	Date	Score	00	01	05	10	11	12	13
			STONKUS,DA	EPPS,TYLER	MAGNUS,COU	JEFFERSON,	SKEMA,PAUL	LYN,BRENDO	WILSON,JHE
MANHATTAN	11/10/07	28-70	L 2-9-0	0-2-0	3-0-0	0-0-0	1-2-0	6-2-2	2-3-2
at Washington	11/13/07	47-88	L 6-3-0	5-1-0	4-1-2	3-0-0	2-0-0	5-1-2	4-5-3
vs High Point	11/14/07	53-76	L 6-8-1	3-1-0	5-1-0	0-0-1	2-3-0	0-1-1	4-1-3
VERMONT	11/20/07	71-91	L 9-5-1	8-3-1	DNP	0-0-2	9-4-0	0-1-1	14-2-4
AMERICAN	11/24/07	50-73	L 15-4-0	2-2-0	2-3-1	0-1-1	2-0-0	DNP	2-1-3
at Lehigh	11/26/07	58-67	L 6-5-1	0-1-3	DNP	DNP	4-6-0	7-1-4	2-1-3
at Rider	11/28/07	58-84	L 4-4-1	0-0-0	1-1-0	0-1-0	5-2-0	5-3-3	6-5-1
at Maine	12/1/07	58-86	L 5-2-1	0-0-0	3-0-1	2-0-0	7-3-1	4-2-2	7-2-2
at Lafayette	12/03/07	56-81	L 3-4-0	2-3-1	0-3-1	3-1-0	2-2-0	2-0-4	5-2-2
ARMY	12/6/07	44-54	L 3-4-0	0-1-1	3-1-0	DNP	0-0-0	6-1-0	16-3-3
at Fordham	12/08/07	44-88	L 4-6-0	1-2-0	0-0-0	0-0-0	0-1-0	DNP	8-2-4
at Stony Brook	12/10/07	53-62	L 6-6-0	3-3-1	0-0-0	DNP	1-4-1	DNP	4-0-2
RUTGERS	12/13/07	55-65	L 6-6-0	3-1-0	DNP	DNP	0-2-0	0-0-1	8-5-1
at UCF	12/30/07	50-82	L 1-4-2	3-2-1	3-1-1	2-0-0	3-0-0	5-1-1	6-1-1
vs Texas-Pan Am	12/31/07	61-76	L 13-5-0	2-5-1	0-0-0	0-0-0	2-1-0	0-1-0	5-2-2
at Navy	1/2/08	55-84	L 2-3-0	6-2-5	2-1-2	0-0-0	2-2-0	3-2-1	4-3-1
at Penn	1/5/2008	68-79	L 3-4-2	9-3-1	0-1-0	0-2-0	4-1-0	4-3-1	12-5-3
COLUMBIA	1/12/08	52-64	L 2-7-0	5-1-1	0-0-0	DNP	6-5-0	2-1-0	7-5-4
CORNELL	1/15/08	33-64	L 3-3-0	0-2-3	1-0-0	4-0-0	0-1-0	0-0-0	3-6-0
at Chicago State	01/19/08	62-79	L 4-4-0	8-4-2	0-1-0	0-1-0	4-3-0	0-0-0	8-4-6
TEXAS-PAN AM	1/26/08	42-54	L 0-4-0	3-2-0	4-1-0	0-0-0	2-2-0	2-2-0	11-3-3
LOYOLA	1/29/08	54-72	L 10-10-0	3-2-1	5-1-0	DNP	0-2-0	0-1-0	12-3-2
UTAH VALLEY	2/2/08	69-81	L 2-2-0	6-2-2	0-2-3	DNP	DNP	0-0-0	DNP
LONGWOOD	2/4/08	68-78	L 2-3-1	6-4-2	0-1-0	DNP	DNP	2-0-0	4-1-1
at UTPA-M	2/9/08	64-90	L 2-3-0	0-0-2	8-0-1	0-0-0	4-1-0	0-0-1	6-4-2
at LaSalle	2/13/08	65-87	L 4-4-2	0-1-2	1-1-4	2-0-0	0-0-0	0-2-0	8-3-2
CHICAGO STATE	2/16/08	76-86	L 0-1-0	6-7-2	0-0-0	DNP	DNP	2-0-1	15-5-3
at Longwood	2/18/08	78-96	L 0-0-0	0-1-2	DNP	0-0-1	9-6-1	5-0-2	13-2-3
at Utah Valley	02/23/08	50-76	L 1-4-1	7-1-2	5-3-0	0-0-0	6-7-0	3-1-1	2-1-2

28

Opponent	Date	Score	21	24	32	35
			GARRIS,JUS	PETERS,KRA	EDWARDS,KY	MILOSEVIC,
MANHATTAN	11/10/07	28-70	L 2-1-1	4-3-0	0-1-0	8-8-0
at Washington	11/13/07	47-88	L 10-2-2	5-1-1	0-0-1	3-6-0
vs High Point	11/14/07	53-76	L 5-1-1	13-4-1	2-1-0	13-7-0
VERMONT	11/20/07	71-91	L 5-1-0	16-3-3	0-1-0	10-4-0
AMERICAN	11/24/07	50-73	L 6-1-1	13-3-1	2-2-1	6-6-1
at Lehigh	11/26/07	58-67	L 3-2-2	16-2-1	0-1-0	20-4-0
at Rider	11/28/07	58-84	L 13-4-2	9-2-1	1-2-0	14-6-1
at Maine	12/1/07	58-86	L 7-1-2	3-0-0	2-6-0	18-16-0
at Lafayette	12/03/07	56-81	L 3-0-0	14-6-1	7-3-0	15-9-0
ARMY	12/6/07	44-54	L 7-3-0	4-3-0	3-3-1	2-13-1
at Fordham	12/08/07	44-88	L 10-2-3	6-2-2	3-3-0	12-7-1
at Stony Brook	12/10/07	53-62	L 12-2-1	12-4-2	0-1-0	15-13-0
RUTGERS	12/13/07	55-65	L 3-1-0	21-11-3	2-2-1	12-7-0
at UCF	12/30/07	50-82	L 8-3-1	8-2-2	6-1-0	5-6-0
vs Texas-Pan Am	12/31/07	61-76	L 11-2-1	19-6-4	4-3-0	5-9-1
at Navy	1/2/08	55-84	L 7-1-2	4-1-0	0-0-0	25-10-0
at Penn	1/5/2008	68-79	L 9-1-1	12-9-1	4-5-0	11-5-1
COLUMBIA	1/12/08	52-64	L 5-1-1	15-7-2	0-0-0	10-4-1
CORNELL	1/15/08	33-64	L 0-1-1	10-7-0	6-4-0	6-5-1
at Chicago State	01/19/08	62-79	L 3-5-1	15-3-6	0-3-0	20-10-2
TEXAS-PAN AM	1/26/08	42-54	L 10-5-0	4-2-1	2-4-0	4-5-2
LOYOLA	1/29/08	54-72	L 5-2-2	11-3-0	0-7-0	8-4-0
UTAH VALLEY	2/2/08	69-81	L 9-1-7	21-2-0	4-6-1	27-12-2
LONGWOOD	2/4/08	68-78	L 8-3-3	16-5-2	16-8-0	14-6-1
at UTPA-M	2/9/08	64-90	L 13-5-1	9-3-1	9-4-1	13-8-1
at LaSalle	2/13/08	65-87	L 9-1-0	13-5-2	7-4-1	21-11-1
CHICAGO STATE	2/16/08	76-86	L 13-0-4	9-8-2	9-9-0	22-13-0
at Longwood	2/18/08	78-96	L 7-2-0	26-7-2	2-3-0	16-14-1
at Utah Valley	02/23/08	50-76	L 3-0-1	13-3-2	2-3-0	8-6-0



## BRYANT UNIVERSITY

Jan. 21, 7 pm, Fleisher Athletic Center  
Feb. 17, 7 pm, at Smithfield, RI

### General Information

**Location:** Smithfield, RI  
**Founded:** 1863  
**Enrollment:** 3,200

**Nickname:** Bulldogs  
**Colors:** Black, Gold and White  
**Home Court (capacity):** Chace Athletic Center (2,600)

**Conference:** Division I Independent  
(Northeast Conference, 2012-13)

**President:** Hon. Ronald K. Machtley  
**Director of Athletics:** Bill Smith

### Sports Information

**Basketball Contact:** Jason Sullivan  
**Office phone:** 401-232-6072  
**E-mail:** jsulliva@bryant.edu

### Men's Basketball

**Head Coach (alma mater, year):**  
Tim O'Shea (Boston College '84)  
**Career record (years):** 120-95 (7)  
**Record at Bryant (years):** First season

**Series vs. NJIT:** Bryant leads, 2-0;  
first meeting Division I era  
**2007-08 overall record:** 18-13  
(Division II)  
**2007-08 conference (finish):** 12-10 (7th)

**Letterwinners returning/lost:** 8/2  
**Starters returning/lost:** 1/4



Tim O'Shea  
HEAD COACH



Jerrann Wright  
STAR PLAYER



## CHICAGO STATE UNIVERSITY

Jan. 31, 7 pm (CST), at Chicago, IL  
Feb. 14, 4 pm, Fleisher Athletic Center

### General Information

**Location:** Chicago, IL  
**Founded:** 1867  
**Enrollment:** 7,200

**Nickname:** Cougars  
**Colors:** Evergreen and White  
**Home Court (capacity):** Emil and Patricia Jones Convocation Center (7,000)

**Conference:** Division I Independent  
(Great West Conference, 2009-10)

**Interim President:** Dr. Frank Pogue  
**Interim Director of Athletics:** Sudie Davis

### Sports Information

**Basketball Contact:** Corey Miggins  
**Office phone:** 773-995-2217  
**E-mail:** cmiggins@csu.edu

### Men's Basketball

**Head Coach (alma mater, year):** Benjy Taylor (Richmond '89)  
**Career record (years):** 11-17 (1)  
**Record at Chicago State (years):** same

**Series vs. NJIT:** Chicago State leads, 2-0  
**2007-08 overall record:** 11-17

**Letterwinners returning/lost:** 10/3  
**Starters returning/lost:** 4/1



Benjy Taylor  
HEAD COACH



David Holston  
STAR PLAYER



## COLUMBIA UNIVERSITY

Jan. 9, 7 pm, at New York, NY

### General Information

**Location:** New York, NY  
**Founded:** 1754  
**Enrollment:** 5,621

**Nickname:** Lions  
**Colors:** Columbia Blue and White  
**Home Court (capacity):** Levien Gymnasium (2,700)

**Conference:** Ivy League

**President:** Lee C. Bollinger  
**Director of Athletics:**  
Dr. M. Dianne Murphy

### Sports Information

**Basketball Contact:** Darlene Camacho  
**Office Phone:** 212-854-2525  
**Email:** dc2164@columbia.edu

### Men's Basketball

**Head Coach (alma mater, year):**  
Joe Jones (Oswego '87)  
**Career record (years):** 63-75 (4)  
**Record at Columbia (years):** same

**Series vs. NJIT:** Columbia leads, 3-0;  
Division I era Columbia leads 2-0  
**2007-08 overall record:** 14-15  
**2007-08 Ivy League (finish):** 7-7 (4th)

**Letterwinners returning/lost:** 10/6  
**Starters returning/lost:** 4/1



Joe Jones  
HEAD COACH



Patrick Foley  
STAR PLAYER



## UNIVERSITY OF HARTFORD

*Philly Hoop Group Classic  
(Liberty Bracket Game 1)  
Nov. 28, Noon, the Palestra (Philadelphia)*

### General Information

**Location:** West Hartford, CT  
**Founded:** 1877  
**Enrollment:** 4,796

**Nickname:** Hawks  
**Colors:** Scarlet and White  
**Home Court (capacity):** Chase Arena at Reich Family Pavilion (3,508)

**Conference:** America East Conference

**President:** Walter Harrison  
**Director of Athletics:** Patricia H. Meiser

### Sports Information

**Basketball Contact:** David Longolucco  
**Office Phone:** 860-768-4620  
**Email:** longolucc@hartford.edu

### Men's Basketball

**Head Coach (alma mater, year):**  
Dan Leibovitz (Pennsylvania '96)  
**Career record (years):** 31-34 (2)  
**Record at Hartford (years):** same

**Series vs. NJIT:** First meeting  
**2007-08 overall record:** 18-16  
**2007-08 America East (finish):**  
10-6 (T-2nd)

**Letterwinners returning/lost:** 8/4  
**Starters returning/lost:** 5/0



Dan Leibovitz  
HEAD COACH



Michael Turner  
STAR PLAYER



## HOUSTON BAPTIST UNIVERSITY

*Feb. 3, 7 pm, Fleisher Athletic Center  
Feb. 21, 7:05 pm (CST), at Houston, TX*

### General Information

**Location:** Houston, TX  
**Founded:** 1960  
**Enrollment:** 2,749

**Nickname/colors:** Huskies/Royal Blue and Orange  
**Home Court (capacity):** Sharp Gymnasium (1,500)

**Conference:** Division I Independent  
(Great West Conference, 2009-10)

**President:** Dr. Robert B. Sloan Jr.  
**Director of Athletics:** Ron Cottrell

### Sports Information

**Basketball Contact:** Jacque Cottrell  
**Office Phone:** 281-649-3342  
**Email:** jcottrell@hbu.edu

### Men's Basketball

**Head Coach (alma mater, year):**  
Ron Cottrell (Arkansas, '88)  
**Career record (years):** 374-69 (17)  
**Record at HBU (years):** same

**Series vs. NJIT:** First meeting  
**2007-08 overall record:** 13-15

**Letterwinners returning/lost:** 11/4  
**Starters returning/lost:** 4/1



Ron Cottrell  
HEAD COACH

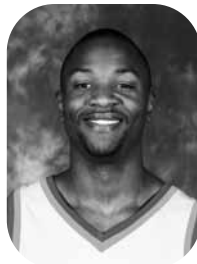

Gordon Watt  
STAR PLAYER



## LEHIGH UNIVERSITY

*Dec. 31, 2 pm, Fleisher Athletic Center*

### General Information

**Location:** Bethlehem, PA  
**Founded:** 1865  
**Enrollment:** 4,700

**Nickname:** Mountain Hawks  
**Colors:** Brown and White  
**Home Court (capacity):** Stabler Arena (5,600)

**Conference:** Patriot League

**President:** Dr. Alice P. Gast  
**Director of Athletics:** Joe Sterrett

### Sports Information

**Basketball Contact:** Mike Stagnitta  
**Office Phone:** 610-758-6631  
**Email:** mis3@lehigh.edu

### Men's Basketball

**Head Coach (alma mater, year):**  
Brett Reed (Eckerd '95)  
**Career record (years):** 14-15 (1)  
**Record at Lehigh (years):** same

**Series vs. NJIT:** Lehigh leads, 1-0  
**2007-08 overall record:** 14-15  
**2007-08 Patriot League (finish):**  
7-7 (T-3rd)

**Letterwinners returning/lost:** 9/1  
**Starters returning/lost:** 4/1



Brett Reed  
HEAD COACH



Marquis Hall  
STAR PLAYER





## LONGWOOD UNIVERSITY

Jan. 24, 2 pm, at Farmville, VA  
Mar. 4, 7 pm, Fleisher Athletic Center

### General Information

**Location:** Farmville, VA  
**Founded:** 1839  
**Enrollment:** 4,044

**Nickname:** Lancers  
**Colors:** Blue & White  
**Home Court (capacity):** Willett Hall (1,729)

**Conference:** Division I Independent

**President:** Dr. Patricia P. Cormier  
**Director of Athletics:** Troy Austin

### Sports Information

**Basketball Contact:** Greg Prouty  
**Office Phone:** 434-392-9679  
**Email:** proutygd@longwood.edu

### Men's Basketball

**Head Coach (alma mater, year):** Mike Gillian (North Adams State '86)  
**Career record (years):** 34-116(5)  
**Record at Longwood (years):** same

**Series vs. NJIT:** Tied, 2-2  
**2007-08 overall:** 9-22

**Letterwinners returning/lost:** 11/3  
**Starters returning/lost:** 2/3



Mike Gillian  
HEAD COACH

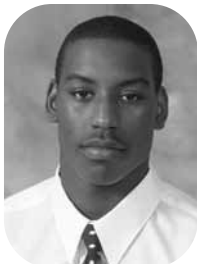

Kirk Williams  
STAR PLAYER



## LOYOLA COLLEGE (MD)

Jan. 14, 7 pm, at Baltimore, MD

### General Information

**Location:** Baltimore, MD  
**Founded:** 1852  
**Enrollment:** 3,538

**Nickname:** Greyhounds  
**Colors:** Green and Grey  
**Home Court (capacity):** Reitz Arena (2,100)

**Conference:** Metro Atlantic Athletic Conference

**President:** Rev. Brian Linnane, S.J.  
**Director of Athletics:** Joseph Boylan

### Sports Information

**Basketball Contact:** Joe DelBalso  
**Office Phone:** 410-617-2718  
**Email:** jedelbalso@loyola.edu

### Men's Basketball

**Head Coach (alma mater, year):** Jimmy Patsos (Catholic '89)  
**Career record (years):** 58-62 (3)  
**Record at Loyola (years):** same

**Series vs. NJIT:** Loyola leads, 1-0  
**2007-08 overall record:** 19-14  
**2007-08 MAAC (finish):** 19-14/12-6 (4th)

**Letterwinners returning/lost:** 6/5  
**Starters returning/lost:** 2/3



Jimmy Patsos  
HEAD COACH

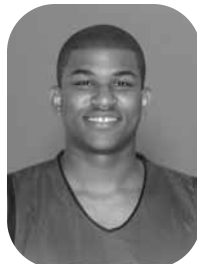

Marquis Sullivan  
STAR PLAYER



## MANHATTAN COLLEGE

Nov. 15, 2 pm, Fleisher Athletic Center

### General Information

**Location:** Riverdale, NY  
**Founded:** 1853  
**Enrollment:** 3,400

**Nickname:** Jaspers  
**Colors:** Kelly Green & White  
**Home Court (capacity):** Draddy Gymnasium (2,345)

**Conference:** Metro Atlantic Athletic Conference

**President:** Brother Thomas Scanlan, FSC  
**Director of Athletics:** Robert Byrnes

### Sports Information

**Basketball Contact:** Stephen Dombroski  
**Office Phone:** 718-862-7228  
**Email:** stephen.dombroski@manhattan.edu

### Men's Basketball

**Head Coach (alma mater, year):** Barry Rohrsen (St. Francis '95)  
**Career record (years):** 25-36 (2)  
**Record at Manhattan (years):** same

**Series vs. NJIT:** Tied, 1-1  
**2007-08 overall record:** 12-19  
**2007-08 MAAC (finish):** 5-13 (8th)

**Letterwinners returning/lost:** 12/2  
**Starters returning/lost:** 4/1



Barry Rohrsen  
HEAD COACH



Devon Austin  
STAR PLAYER



## UNIVERSITY OF MARYLAND EASTERN SHORE

*Dec. 6, 2 pm, at Princess Anne, MD  
Jan. 28, 7 pm, Prudential Center*

### General Information

**Location:** Princess Anne, MD  
**Founded:** 1886  
**Enrollment:** 3,600

**Nickname:** Hawks, Fighting Hawks  
**Colors:** Maroon and Grey  
**Home Court (capacity):** W.P. Hytche Athletic Center (5,500)

**Conference:** Mid-Eastern Athletic Conference

**President:** Dr. Thelma B. Thompson  
**Director of Athletics:** Keith Davidson

### Sports Information

**Basketball Contact:** G. Stan Bradley  
**Office Phone:** 410-651-6499  
**Email:** gsbradley@umes.edu

### Men's Basketball

**Head Coach (alma mater, year):** Frankie Allen (Roanoke College '71)  
**Career record (years):** First season  
**Record at UMES (years):** 223-294 (18)

**Series vs. NJIT:** First meeting  
**2007-08 overall record:** 4-28  
**2007-08 MEAC (finish):** 2-14 (11th)

**Letterwinners returning/lost:** 4/9  
**Starters returning/lost:** 2/3



Frankie Allen  
HEAD COACH



Aleksandar Popovic  
STAR PLAYER



## MONMOUTH UNIVERSITY

*Potential Opponent  
Philly Hoop Group Classic  
(Liberty Bracket Game 2)  
Nov. 29, 12:15 pm/2 pm, at the Palestra  
(Philadelphia)*

### General Information

**Location:** West Long Branch, NJ  
**Founded:** 1933  
**Enrollment:** 4,500

**Nickname:** Hawks  
**Colors:** Midnight Blue and White  
**Home Court (capacity):** Boylan Gymnasium (2,200)

**Conference:** Northeast Conference

**President:** Vice Admiral Paul Gaffney II  
**Director of Athletics:** Dr. Marilyn McNeil

### Sports Information

**Basketball Contact:** Chris Tobin  
**Office Phone:** 732-263-5180  
**Email:** ctobin@monmouth.edu

### Men's Basketball

**Head Coach (alma mater, year):** Dave Calloway (Monmouth '89)  
**Career record (years):** 149-164 (11)  
**Record at Monmouth (years):** same

**Series vs. NJIT:** First meeting  
**2007-08 overall record:** 7-24  
**2007-08 NEC (finish):** 4-14 (T-8th)

**Letterwinners returning/lost:** 10/3  
**Starters returning/lost:** 4/1



Dave Calloway  
HEAD COACH

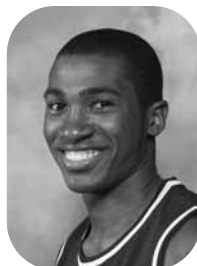

Whitney Coleman  
STAR PLAYER



## NIAGARA UNIVERSITY

*Potential Opponent  
Philly Hoop Group Classic  
(Liberty Bracket Game 2)  
Nov. 29, 12:15 pm/2 pm, at the Palestra  
(Philadelphia)*

### General Information

**Location:** Niagara, NY  
**Founded:** 1856  
**Enrollment:** 3,853

**Nickname:** Purple Eagles  
**Colors:** Purple Eagles/Purple and White  
**Home Court (capacity):** Gallagher Center (2,400)

**Conference:** Metro Atlantic Athletic Conference

**President:** Rev. Joseph L. Levesque  
**Director of Athletics:** Ed McLaughlin

### Sports Information

**Basketball Contact:** Kevin Carver  
**Office Phone:** 716-286-8586  
**Email:** kcarver@niagara.edu

### Men's Basketball

**Head Coach (alma mater, year):** Joe Mihalich (La Salle '78)  
**Career record (years):** 179-123 (10)  
**Record at Niagara (years):** same

**Series vs. NJIT:** First meeting  
**2007-08 overall record:** 19-10  
**2007-08 MAAC (finish):** 12-6 (3rd)

**Letterwinners returning/lost:** 9/3  
**Starters returning/lost:** 3/2



Joe Mihalich  
HEAD COACH

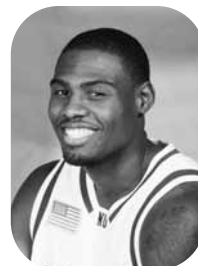

Tyrone Lewis  
STAR PLAYER



## UNIVERSITY OF PENNSYLVANIA

Jan. 17, 2 pm, Fleisher Athletic Center

### General Information

**Location:** Philadelphia, PA  
**Founded:** 1740  
**Enrollment:** 10,248

**Nickname:** Quakers  
**Colors:** Red and Blue  
**Home Court (capacity):** The Palestra (8,722)

**Conference:** Ivy League

**President:** Amy Gutmann  
**Director of Athletics:** Steve Bilsky

### Sports Information

**Basketball Contact:** Mike Mahoney  
**Office Phone:** 215-898-9232  
**Email:** mahoneyw@upenn.edu

### Men's Basketball

**Head Coach (alma mater, year):**  
 Glen Miller (Connecticut '86)  
**Career record (years):** 223-184  
**Record at Penn (years):** 35-27 (2)

**Series vs. NJIT:** Penn leads 1-0  
**2007-08 overall record:** 13-18  
**2007-08 Ivy League (finish):** 8-6 (3rd)

**Letterwinners returning/lost:** 8/2  
**Starters returning/lost:** 4/1



Glen Miller  
HEAD COACH



Tyler Bernardini  
STAR PLAYER



## PENN STATE UNIVERSITY

Preliminary Round Opponent (Game 1)  
 Philly Hoop Group Classic  
 Nov. 17, 7 pm, at University Park, PA

### General Information

**Location:** University Park, PA  
**Founded:** 1855  
**Enrollment:** 42,294

**Nickname:** Nittany Lions  
**Colors:** Blue and White  
**Home Court (capacity):** Bryce Jordan Center (15,261)

**Conference:** Big Ten Conference

**President:** Dr. Graham Spanier  
**Director of Athletics:** Tim Curley

### Sports Information

**Basketball Contact:** Brian Siegrist  
**Office Phone:** 814-865-1757  
**Email:** tbs1@psu.edu

### Men's Basketball

**Head Coach (alma mater, year):**  
 Ed DeChellis (Penn State '82)  
**Career record (years):** 162-185 (12)  
**Record at Penn State (years):** 57-92 (5)

**Series vs. NJIT:** First meeting  
**2007-08 overall record:** 15-16  
**2007-08 Big Ten (finish):** 7-11 (7th)

**Letterwinners returning/lost:** 9/5  
**Starters returning/lost:** 5/0



Ed DeChellis  
HEAD COACH



Jamelle Cornley  
STAR PLAYER



## RIDER UNIVERSITY

Dec. 20, 3 pm, at Lawrenceville, NJ  
 (Alumni Gymnasium)

### General Information

**Location:** Lawrenceville, NJ  
**Founded:** 1865  
**Enrollment:** 5,757

**Nickname:** Broncos  
**Colors:** Cranberry, White and Gray  
**Home Court (capacity):** Alumni Gymnasium (1,650)  
 Sovereign Bank Arena (8,600)

**Conference:** Metro Atlantic Athletic Conference

**President:** Dr. Mordechai Rozanski  
**Director of Athletics:** Don Harnum

### Sports Information

**Basketball Contact:** Bud Focht  
**Office Phone:** 609-896-5138  
**Email:** focht@rider.edu

### Men's Basketball

**Head Coach (alma mater, year):**  
 Tommy Dempsey (Susquehanna '97;  
 Bloomsburg '05)  
**Career record (years):** 127-38 (7)  
**Record at Rider (years):** 39-26 (2)

**Series vs. NJIT:** Tied, 3-3;  
 Division I era tied, 1-1  
**2007-08 overall record:** 23-11  
**2007-08 MAAC (finish):** 13-5 (T-1st)

**Letterwinners returning/lost:** 9/4  
**Starters returning/lost:** 4/1



Tommy Dempsey  
HEAD COACH



Ryan Thompson  
STAR PLAYER





## RUTGERS UNIVERSITY

*Dec. 23, 7:30 pm, at Piscataway, NJ*

### General Information

**Location:** New Brunswick, NJ

**Founded:** 1766

**Enrollment:** 37,200

**Nickname/colors:** Scarlet Knights/Scarlet

**Home Court (capacity):** Louis Brown Athletic Center (8,000)

**Conference:** BIG EAST

**President:** Dr. Richard L. McCormick

**Director of Athletics:** Robert E. Mulcahy III

### Sports Information

**Basketball Contact:** Kevin Lorincz

**Office Phone:** 732-445-7812

**Email:** klorincz@scarletknights.com

### Men's Basketball

**Head Coach (alma mater, year):** Fred Hill (Montclair State '81)

**Career record (years):** 21-39 (2)

**Record at Rutgers (years):** same

**Series vs. NJIT:** Rutgers leads, 1-0

**2007-08 overall record:** 11-20

**2007-08 BIG EAST (finish):** 3-15 (T-15th)

**Letterwinners returning/lost:** 8/4

**Starters returning/lost:** 5/0



*Fred Hill*  
HEAD COACH



*Hamady Ndiaye*  
STAR PLAYER



## ST. JOHN'S UNIVERSITY

*Dec. 8, 7:30 pm, at Queens, NY  
(Carnesecca Arena)*

### General Information

**Location:** Queens, NY

**Founded:** 1870

**Enrollment:** 20,086

**Nickname/colors:** Red Storm/Red and White

**Home Courts (capacity):** Carnesecca Arena (6,008)  
Madison Square Garden (19,786)

**Conference:** BIG EAST

**President:** Rev. Donald J. Harrington, C.M.

**Director of Athletics:** Chris Monasch

### Sports Information

**Basketball Contact:** Mark Fratto

**Office Phone:** 718-990-6897

**Email:** frattom@stjohns.edu

### Men's Basketball

**Head Coach (alma mater, year):** Norm Roberts (Queens College '87)

**Career record (years):** 48-67 (4)

**Record at St. John's (years):** same

**Series vs. NJIT:** St. John's leads, 1-0

**2007-08 overall record:** 11-19

**2007-08 BIG EAST (finish):** 5-13 (14th)

**Letterwinners returning/lost:** 10/6

**Starters returning/lost:** 4/1



*Norm Roberts*  
HEAD COACH

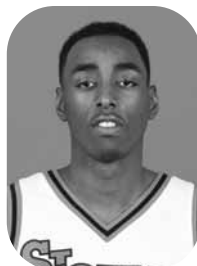

*Anthony Mason*  
STAR PLAYER



## SAINT PETER'S COLLEGE

*Dec. 10, 7 pm, Fleisher Athletic Center*

### General Information

**Location:** Jersey City, NJ

**Founded:** 1872

**Enrollment:** 3,282

**Nickname:** Peacocks

**Colors:** Blue and White

**Home Court (capacity):** Yanitelli Center (3,200)

**Conference:** Metro Atlantic Athletic Conference

**President:** Dr. Eugene Cornacchia

**Director of Athletics:** Patrick Elliot

### Sports Information

**Basketball Contact:** Dan Drutz

**Office Phone:** 201-761-7316

**Email:** ddrutz@spc.edu

### Men's Basketball

**Head Coach (alma mater, year):** John Dunne (Ithaca '92)

**Career record (years):** 11-49 (2)

**Record at Saint Peter's (years):** same

**Series vs. NJIT:** Saint Peter's leads, 3-0;

Division I era, 1-0

**2007-08 overall record:** 6-24

**2007-08 MAAC (finish):** 3-15 (9th)

**Letterwinners returning/lost:** 10/4

**Starters returning/lost:** 3/2



*John Dunne*  
HEAD COACH



*Wesley Jenkins*  
STAR PLAYER



## STONY BROOK UNIVERSITY

*Dec. 2, 7 pm, Fleisher Athletic Center*

### General Information

**Location:** Stony Brook, NY  
**Founded:** 1957  
**Enrollment:** 21,685

**Nickname:** Seawolves  
**Colors:** Red, Blue and Grey  
**Home Court (capacity):** Pritchard Gymnasium (1,500)

**Conference:** America East Conference

**President:** Dr. Shirley Strum Kenny  
**Director of Athletics:** Jim Fiore

### Sports Information

**Basketball Contact:** Jeremy Cohen  
**Office Phone:** 631-632-7289  
**Email:** jeremy.cohen@stonybrook.edu

### Men's Basketball

**Head Coach (alma mater, year):**  
Steve Pikiell (Connecticut '90)  
**Career record (years):** 20-67 (3)  
**Record at Stony Brook (years):** same

**Series vs. NJIT:** Stony Brook leads 9-5;  
Division I era, 2-0  
**2007-08 overall record:** 7-23  
**2007-08 America East (finish):** 3-13 (8th)

**Letterwinners returning/lost:** 7/6  
**Starters returning/lost:** 2/3



Steve Pikiell  
HEAD COACH

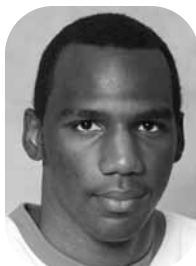

Demetrius Young  
STAR PLAYER



## UNIVERSITY OF TEXAS-PAN AMERICAN

*Feb. 23, 7 pm (CT), at Edinburg, TX  
Mar. 2, 7 pm, Fleisher Athletic Center*

### General Information

**Location:** Edinburg, TX  
**Founded:** 1927  
**Enrollment:** 19,576

**Nickname:** Broncs  
**Colors:** Forest Green, Orange and White  
**Home Court (capacity):** UTPA Fieldhouse (4,000)

**Conference:** Division I Independent  
(Great West Conference, 2009-10)

**President:** Dr. Blandina Cardenas  
**Interim Director of Athletics:**  
Ricky Vaughn

### Sports Information

**Basketball Contact:** Bernie Saenz  
**Office Phone:** 956-381-2240  
**Email:** saenzb@utpa.edu

### Men's Basketball

**Head Coach (alma mater, year):**  
Tom Schuberth (Mississippi State '80)  
**Career record (years):** 32-28 (2)  
**Record at UTPA (years):** same

**Series vs. NJIT:** Texas-Pan American leads,  
5-0  
**2007-08 overall record:** 18-13

**Letterwinners returning/lost:** 7/7  
**Starters returning/lost:** 4/1



Tom Schuberth  
HEAD COACH



Nathan Hawkins  
STAR PLAYER



## TOWSON UNIVERSITY

*Preliminary Round Opponent (Game 2)  
Philly Hoop Group Classic  
Nov. 24, 7 pm, at Towson, MD*

### General Information

**Location:** Towson, MD  
**Founded:** 1866  
**Enrollment:** 19,758

**Nickname:** Tigers  
**Colors:** Gold, White and Black  
**Home Court (capacity):** Towson Center (5,000)

**Conference:** Colonial Athletic Association

**President:** Dr. Robert Caret  
**Director of Athletics:** Mike Hermann

### Sports Information

**Basketball Contact:** Peter Schlehr  
**Office Phone:** 410-704-2244  
**Email:** pschlehr@towson.edu

### Men's Basketball

**Head Coach (alma mater, year):**  
Pat Kennedy (Coppin State '97)  
**Career record (years):** 461-386 (28)  
**Record at Towson (years):** 45-75 (4)

**Series vs. NJIT:** First meeting  
**2007-08 overall record:** 13-18  
**2007-08 CAA (finish):** 7-11 (9th)

**Letterwinners returning/lost:** 6/2  
**Starters returning/lost:** 3/2



Pat Kennedy  
HEAD COACH



Tony Durant  
STAR PLAYER



## UTAH VALLEY UNIVERSITY

Feb. 12, 8 pm, Prudential Center  
Feb. 28, 7:05 pm (CT) at Orem, UT

### General Information

**Location:** Orem, UT  
**Founded:** 1941  
**Enrollment:** 24,000

**Nickname:** Wolverines  
**Colors:** Forest Green, Gold and White  
**Home Court (capacity):** The McKay Center (8,500)

**Conference:** Division I Independent  
(Great West Conference, 2009-10)

**Interim President:** Dr. Elizabeth J. Hitch  
**Director of Athletics:** Mike Jacobsen

### Sports Information

**Basketball Contact:** Dave Kimball  
**Office Phone:** 801-863-8444  
**Email:** david.kimball@uvu.edu

### Men's Basketball

**Head Coach (alma mater, year):**  
Dick Hunsaker  
**Career record (years):** 286-130 (14)  
**Record at Utah Valley (years):** 119-57 (6)

**Series vs. NJIT:** Utah Valley leads, 4-0  
**2007-08 overall:** 15-14

**Letterwinners returning/lost:** 6/6  
**Starters returning/lost:** 3/2



Dick Hunsaker  
HEAD COACH



Ryan Toolson  
STAR PLAYER



## UNIVERSITY OF VERMONT

Jan. 3, 1 pm, at Burlington, VT

### General Information

**Location:** Burlington, VT  
**Founded:** 1791  
**Enrollment:** 9,454

**Nickname:** Catamounts, UVM  
**Colors:** Green and Gold  
**Home Court (capacity):** Patrick Gymnasium (3,266)

**Conference:** America East Conference

**President:** Dr. Daniel Mark Fogel  
**Director of Athletics:** Dr. Robert Corran

### Sports Information

**Basketball Contact:** Ben Dickie  
**Office Phone:** 802-656-1188  
**Email:** bdickie@uvm.edu

### Men's Basketball

**Head Coach (alma mater, year):**  
Mike Lonergan (Catholic '88)  
**Career record (years):** 305-128 (15)  
**Record at Vermont (years):** 54-40 (3)

**Series vs. NJIT:** Vermont leads, 1-0  
**2007-08 overall record:** 16-15  
**2007-08 America East (finish):** 9-7 (4th)

**Letterwinners returning/lost:** 9/4  
**Starters returning/lost:** 4/1



Mike Lonergan  
HEAD COACH

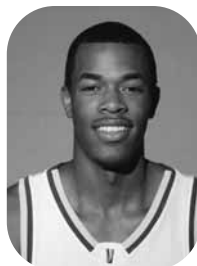

Marqus Blakely  
STAR PLAYER



## WAGNER COLLEGE

Dec. 31, 2 pm, Fleisher Athletic Center

### General Information

**Location:** Staten Island, NY  
**Founded:** 1883  
**Enrollment:** 2,000

**Nickname:** Seahawks  
**Colors:** Green and White  
**Home Court (capacity):** Spiro Sports Center (2,100)

**Conference:** Northeast Conference

**President:** Dr. Richard Guarasci  
**Director of Athletics:** Walt Hameline

### Sports Information

**Basketball Contact:** John Beisser  
**Office Phone:** 718-390-3227  
**Email:** john.beisser@wagner.edu

### Men's Basketball

**Head Coach (alma mater, year):**  
Mike Deane (Potsdam State '74)  
**Career record (years):** 417-291 (24)  
**Record at Wagner (years):** 74-73 (5)

**Series vs. NJIT:** First meeting  
**2007-08 overall:** 23-8  
**2007-08 NEC (finish):** 15-3 (3rd)

**Letterwinners returning/lost:** 10/4  
**Starters returning/lost:** 2/3



Mike Deane  
HEAD COACH



Jamal Smith  
STAR PLAYER





## YALE UNIVERSITY

*Jan. 7, 7 pm, Prudential Center*

### General Information

**Location:** New Haven, CT

**Founded:** 1701

**Enrollment:** 5,200 (undergraduate)

**Nickname:** Bulldogs, Elis

**Colors:** Yale Blue and White

**Home Court (Capacity):** John J. Lee Amphitheater (2,532)

**Conference:** Ivy League

**President:** Richard C. Levin

**Director of Athletics:** Tom Beckett

### Sports Information

**Basketball Contact:** Tim Bennett

**Office Phone:** 203-691-5250

**Email:** timothy.bennett@yale.edu

### Men's Basketball

**Head Coach (alma mater, year):**

James Jones (University of Albany '86)

**Career record (years):** 117-134 (9)

**Record at Yale (years):** same

**Series vs. NJIT:** First meeting

**2007-08 overall record:** 13-15

**2007-08 Ivy League (finish):**

13-15/7-7 (T-4th)

**Letterwinners returning/lost:** 9/4

**Starters returning/lost:** 1/4



*James Jones*  
HEAD COACH



*Ross Morin*  
STAR PLAYER

## Prudential Center

In October 2007, the Prudential Center ushered in a new era in sports and entertainment in Newark and the entire Northern New Jersey area.

Newark is in the midst of a major revitalization, converting the city core into a vibrant and energized entertainment district. The Prudential Center, the New Jersey Performing Arts Center, The Newark Symphony, Bears and Eagles Riverfront Stadium and in 2009, Red Bull Park in nearby Harrison represent just part of the nearly \$2 billion in construction underway.

Prudential Center is the cornerstone in the revitalization and renaissance of downtown Newark. In addition to the arena, Newark will soon add scores of condominiums, restaurants, themed bars and mixed retail establishments. Prudential Center, one of the finest arenas in the country, is New Jersey's home for hockey, college basketball, indoor soccer, concerts, family shows and special events.

A public/private partnership between the City of Newark and Devils Arena Entertainment made the \$375 million Prudential Center a reality that is changing the face of downtown Newark and making it a destination place for sports and live entertainment in the region.

Bounded by Edison Place to the north, Lafayette Street to the south, Mulberry Street to the east and Broad Street and City Hall to the west, "The Rock" is located about a mile from NJIT's University Heights campus.

Known best as the home of the National Hockey League New Jersey Devils, the Prudential Center has a seating capacity of 17,625 for hockey and up to 18,500 for basketball.

Featuring a 4,800 square-foot exterior LED screen, as well as two club lounges, a goal bar, terrace area and a 350-seat gourmet restaurant, along with 76 Luxury Suites and two Event Suites, the Prudential Center is big league in every way.

The relationship between NJIT and the Prudential Center is a natural. 'The Rock' is the centerpiece of Newark's Downtown Core Redevelopment Project. NJIT, meanwhile, is an integral part of the city's educational, civic and economic life.

The arrival of the spectacular Prudential Center nearly coincides with NJIT's arrival as an NCAA Division I institution—the first in Newark and the newest in New Jersey in more than 20 years. The Rock opened one year after NJIT began Division I competition as part of its NCAA reclassification which becomes complete in 2009-10.

In the arena's inaugural year, NJIT played host to six basketball games on four dates, including four men's basketball games and two women's games. Included was the first women's or girls' sports competition in the building's history, when the Highlanders entertained Cornell on January 15, 2008.

The Highlanders are set to host five more men's and women's college basketball games in the state-of-the-art building again in 2008-09. And NJIT's club ice hockey team now plays all of its home games in the full-size Devils practice rink facility, which adjoins the main arena and has an 800-seat capacity.





The Prudential Center, located in downtown Newark, about a mile from NJIT's campus in the University Heights section, is easily accessible by mass transit or by automobile.

"The Rock" is located a short walk from regional mass transportation hub Newark Penn Station, which is served by Amtrak and New Jersey Transit trains, not to mention the Newark City Light Rail, which has a stop (Warren Street Station) at the NJIT campus just a few feet from the entrance of Fleisher Athletic Center and Lubetkin Field.

Highways passing near the arena include: -78, I-280, the NJ Turnpike, Garden State Parkway, Routes 1 & 9, 21, and 22.

There are over 3,500 parking spaces within two blocks of the arena and way-finding signage, guest services personnel and security will assist in getting you to your destination (Please note: all of the parking lots are owned independently, with the exception of the VIP Parking Deck (Lot 10) located on Lafayette Street at the corner of Broad and Lafayette).

## DRIVING DIRECTIONS TO THE PRUDENTIAL CENTER

For GPS users, the address is 165 Mulberry Street, Newark, NJ, 07102

### From the New Jersey Turnpike

#### Southbound:

Exit 15 W to I-280 westbound. Turn right on Exit 15 A toward Route 21 southbound. Turn right onto Rector Street. Turn left onto Broad Street southbound. Continue on Broad Street to Lafayette Street and turn left. Prudential Center will be on your left.

#### Northbound:

Exit 14 toward I-78 westbound. Take center ramp after the toll booth toward US 1-9/Rt. 21. Keep right to stay on the ramp toward US 1-9. Continue on US 1-9 approx. 3 miles and exit on the right onto Rt. 21 (McCarter Highway). Bear left onto Broad Street northbound. Continue on Broad Street to Lafayette Street and make a right. Prudential Center will be on your left.

### Garden State Parkway

#### Southbound or northbound:

Exit 145. Follow signs to I-280 eastbound. Exit 15 (Route 21-Downtown/Arts). At bottom of ramp (traffic light). Turn right onto

Route 21 South. Continue on Rt. 21 to Raymond Boulevard. Turn right onto Raymond Blvd. and then left onto Mulberry Street. The Prudential Center will be visible ahead on your right.

### From Newark Liberty International Airport:

Follow signs for Routes 1 and 9 North via the ramp to State Hwy 21. Slight left at Rt 21 (signs for Newark/US 22/State Hwy 21). Turn left at Edison Place. Turn left at Mulberry Street (door-to-door distance is approx. 4.4 miles).

### From New York City

From George Washington Bridge or Lincoln Tunnel, follow signs to New Jersey Turnpike and then follow directions above for New Jersey Turnpike southbound.

From Holland Tunnel, follow signs to I-78 westbound and take center ramp after the toll booth toward US 1-9/Rt. 21. Keep right to stay on the ramp toward US 1-9. Continue on US 1-9 approx. 3 miles and exit on the right onto Rt. 21 (McCarter Highway). Bear left onto Broad Street northbound. Continue on Broad Street to Lafayette Street and make a right. Prudential Center will be on your left.

The NJIT basketball teams will have home games this season in the downtown Newark Prudential Center and on-campus in the recently-renovated gymnasium of the Estelle and Zoom Fleisher Athletic Center.

“The Rock”, located about a mile from NJIT’s University Heights campus, opened in October 2007 as the new home of the National Hockey League New Jersey Devils. Highlander basketball played six games on four dates in the 18,500-seat state-of-the-art arena with dates in December 2007 and January 2008. This season, NJIT is set host five games on four dates in December 2008 and January and February 2009.

The Fleisher Athletic Center gym, also home to NJIT’s volleyball teams, underwent renovation in the summer of 2006. Included in the makeover was installation of a new floor and baskets and a repositioning of the main playing court. The gym also got new lighting, a new sound system and new scoreboards, along with entirely new seating for more than 1,000 spectators after the first phase of renovation. Future plans include the addition of more seating, which will nearly double the seating capacity, while maintaining the up close-feel that puts spectators close to the action and contributes to the homecourt advantage.

The back bay ‘C gym’ can be sectioned off from the main competition floor, making the facility useful for intramurals, physical educa-

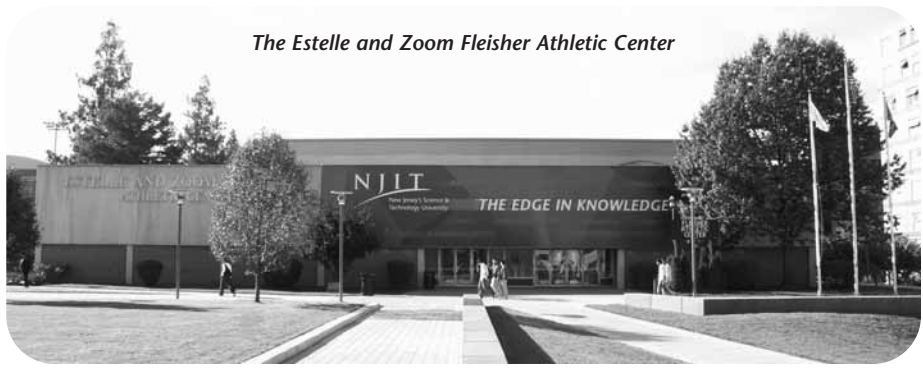

*The Estelle and Zoom Fleisher Athletic Center*

tion classes and campus recreation time, while being able to host multiple simultaneous events.

The NJIT basketball teams also have full access to the other facilities in the Fleisher Center. These include the fitness area (containing computer-controlled biking equipment, Cybex resistance units and an indoor track), a free-weight room, four racquetball courts (which can be converted for squash), a martial arts center and an aerobics dance studio.

A six-lane swimming pool in Fleisher Athletic Center is home to the NJIT men’s and women’s swimming teams, while the two varsity tennis squads play on the four outdoor lighted tennis courts behind Fleisher Athletic Center. The NJIT Campus Center houses six regulation bowling lanes.

Lubetkin Field, with its entrance a few feet from the entrance of the Fleisher Athletic

Center, is a first-class venue for college soccer. Outfitted with SprinTurf artificial grass in the summer of 2004, Lubetkin Field also includes lighting for night contests, bleacher seating for more than 1,000 spectators, a press box and scoreboard. The installation of the new surface, a walking track and new landscaping was done at a cost of \$1.2 million.

Bears and Eagles Riverfront Stadium, opened in 1999 at a cost of \$30 million and with a seating capacity of 6,200, became the home of NJIT baseball in 2004. In a joint December 2005 press conference, New York Yankees manager Joe Torre was a featured speaker as NJIT and the Newark Bears announced a 10-year partnership that designated the downtown stadium the home of all Highlanders home games for the decade to come.

NJIT, which offers a growing list of club sports, also has a robust intramural program, which makes use of the numerous athletic facilities.



*The renovated weight rooms in Fleisher Athletic Center include all new stations with new equipment.*



## Points

2028	Clarence Pierce	1992-96
1909	Demond Cowins	2000-04
1875	Chris Miles	1985-89
1755	Lance Andrews	1989-93
1638	Tom Gallagher	1981-85
1617	Clayton Barker	2002-07
1390	Warren Rodgers	1983-87
1345	Andrew South	1992-95
1250	Reggie James	1985-89
1231	Ken Chance	1982-86
1224	Bob Zanzalari	1978-82
1202	Marc Milbourne Swan	2003-07
1192	Sal Gagliardo	1981-85
1179	Kraig Peters	2004-08
1177	Phil Renaud	2000-04
1143	Larry Tosato	1952-56
1139	Kevin Jackson	1988-92
1118	Rich Olson	1964-68
1108	Arnold Giovannoli	1949-53
1104	Lou Mezzina	1988-92
1082	Ahmad Rasool^	2000-03
1004	Charles Brown	1985-88

^Rasool also scored 282 as a freshman at Wheeling Jesuit University for a collegiate total of 1,364.

# Mars Mellish M'03 scored 546 points at Manhattan College (1997-2000) and 564 at NJIT (2001-02) for a collegiate total of 1,110.

## Scoring Average

(min. 45 games)

24.5	Larry Tosato	1952-56
22.6	Arnold Giovannoli	1949-53
19.9	Clarence Pierce	1992-96
17.2	Tom Gallagher	1981-85
17.0	Demond Cowins	2000-04

## Rebounds

1191	Rich Olsen	1964-68
10??	Sal Gagliardo	1981-85
1026	Andrew South	1992-95
959	Demond Cowins	2000-04
787	Clarence Pierce	1992-96
733	Latif McMorrin	1997-00
656	Bill Triplett	1987-91
640	Lou Mezzina	1988-92
635	Bob Zanzalari	1978-82
587	Phil Renaud	2000-04

## Assists

611	Lance Andrews	1989-93
485	Joe Marcotte	1993-95
388	Clayton Barker	2002-07
379	Ahmad Rasool	2000-03
361	Russell Murdock	1989-92
332	Clarence Pierce	1992-96

## Blocks

358	Tory Black	1995-98
344	Andrew South	1992-95
152	Demond Cowins	2000-04
90	Dan Stonkus	2006-pres.
76	Clarence Pierce	1992-96
63	Latif McMorrin	1997-99

54	Akida Ellerbee	1992-96
43	Jose Mikulas	2002-04
41	Nesho Milosevic	2006-08
39	Phil Renaud	2000-04

## Steals

273	Clarence Pierce	1992-96
216	Clayton Barker	2002-07
198	Ahmad Rasool	2000-03
158	DeShawn Charles	1998-00
153	Joe Marcotte	1993-95
126	Akida Ellerbee	1992-96
125*	Lance Andrews	1989-93
122	Demond Cowins	2000-04
105	Kraig Peters	2004-08
94	Brian Joyce	1996-97

## Games Played

114	Lou Mezzina	1988-92
	Bill Triplett	1987-91
113	Kraig Peters	2004-08
	Lance Andrews	1989-93
112	Demond Cowins	2000-04
	Phil Renaud	2000-04
111	Jeff Roberto	1990-94
110	Marc Milbourne-Swan	2003-07
	Vinnie Williams	1987-91

## Field Goals

708	Clarence Pierce	1992-96
691	Demond Cowins	2000-04
621	Chris Miles	1985-89
522	Clayton Barker	2002-07
520	Andrew South	1992-95
488	Reggie James	1985-89
435	Akida Ellerbee	1994-96
400*	Lance Andrews	1989-93
397	Kraig Peters	2004-08
386	Sal Gagliardo	1981-85

## Field-Goal Attempts

1572	Clarence Pierce	1992-96
1342	Clayton Barker	2002-07
1259	Demond Cowins	2000-04
1116	Chris Miles	1985-89
1053	Kraig Peters	2004-08
968	Andrew South	1992-95
923	Ahmad Rasool	2000-03
844*	Lance Andrews	1988-93
834	Reggie James	1985-89
737	Kevin Jackson	1988-92

## Field-Goal Percentage

(min. 200 made)

65.4	Bill Triplett (253-387)	1987-91
63.9	Marc Milbourne-Swan (433-678)	2003-07
59.5	Akida Ellerbee (435-731)	1994-96
58.5	Reggie James (488-834)	1985-89
58.1*	Sal Gagliardo (386-664)	1981-85

## Three-Point Field Goals

259	Clarence Pierce	1992-96
229	Lance Andrews	1989-93
210	Clayton Barker	2002-07

151	Kraig Peters	2004-08
137	Randle DeFalco	2001-05
128	Chris Miles	1986-89
124	Owain States	1998-99, 00-01
120	Kevin Jackson	1989-91
102	DeShawn Charles	1998-00
91*	Russell Murdock	1989-92

## Three-Point Attempts

687	Clarence Pierce	1992-96
604	Clayton Barker	2002-07
501	Lance Andrews	1989-93
467	Kraig Peters	2004-08
399	Randle DeFalco	2001-05
398	Owain States	1998-99, 00-01
306	Kevin Jackson	1989-91
254	Ahmad Rasool	2000-03
246	DeShawn Charles	1998-00
235	Jeff Roberto	1990-94

## Three-Point Percentage

(min. 50 made)

66.0	Reggie James (68-103)	1985-89
62.4*	Chris Miles (128-205)	1985-89
44.9	Lance Andrews (229-501)	1989-93
41.5	DeShawn Charles (102-246)	1988-00
40.1	Russell Murdock (91-224)	1989-92

## Free-Throws Made

478	Demond Cowins	2000-04
416	Clarence Pierce	1992-96
371	Tom Gallagher	1981-85
357	Clayton Barker	2002-07
332	Marc Milbourne Swan	2003-07
279	Latif McMorrin	1998-00
267	Ahmad Rasool	2000-03
265	Andrew South	1992-95
263*	Lance Andrews	1989-93
234	Kraig Peters	2004-08

## Free-Throw Attempts

740	Demond Cowins	2000-04
528	Clarence Pierce	1992-96
487	Marc Milbourne Swan	2003-07
454	Clayton Barker	2002-07
422	Tom Gallagher	1981-85
407	Latif McMorrin	1997-00
370*	Lance Andrews	1989-93
363	Andrew South	1992-95
358	Ahmad Rasool	2000-03
310	Akida Ellerbee	1994-96

## Free-Throw Percentage

(min. 75 made)

87.9	Tom Gallagher (371-422)	1981-85
84.0	Mars Mellish (100-119)	2001-02
82.3	Darrow Murdock (144-175)	1987-90
79.0*	Chris Miles (181-229)	1985-89
78.8	Clarence Pierce (416-528)	1992-96

\*Complete information unavailable. Total is likely higher, or average different, than indicated.

## Points

624	Clarence Pierce	1994-95
598	Demond Cowins	2003-04
	Clarence Pierce	1995-96
575	Chris Miles	1988-89
570	Clayton Barker	2005-06
564	Mars Mellish	2000-01
557	Reggie James	1988-89
550	Demond Cowins	2002-03
542	Lance Andrews	1990-91
535	Akide Ellerbee	1995-96

## Scoring Average

24.3	Clarence Pierce	1993-94
22.3	Gary Miller	1973-74
22.1	Clarence Pierce	1995-96
21.9	Clayton Barker	2005-06
21.4	Demond Cowins	2003-04
20.9	Mars Mellish	2000-01
20.8	Clarence Pierce	1994-95
20.5	Arnold Giovannoli	1952-53
20.0	Jerome Anderson	1980-81

## Rebounds

402	Joe Galvao	1968-69
372	Andrew South	1993-94
370	Bob Zanzalari	1979-80
338	Latif McMorris	1998-99
335	Andrew South	1994-95
319	Andrew South	1992-93
306	Demond Cowins	2003-04
298	Latif McMorris	1999-2000
283	Clarence Pierce	1995-96
266	Victor Foster	1987-88

## Rebound Average

22.3	Joe Galvao	1968-69
14.2	Bob Zanzalari	1979-80
13.8	Andrew South	1993-94
12.6	Bob Zanzalari	1980-81
12.4	Andrew South	1994-95
12.3	Andrew South	1992-93
11.3	Latif McMorris	1998-99
11.0	Latif McMorris	1999-2000
10.9	Demond Cowins	2003-04
10.5	Clarence Pierce	1995-96

## Assists

292	Joe Marcotte	1994-95
217	Lance Andrews	1992-93
202	Mark Tompeck	1976-77
193	Joe Marcotte	1993-94
178	Lance Andrews	1991-92
169	Brian Joyce	1996-97
159	Clarence Pierce	1995-96
151	Russell Murdock	1989-90
147	DeShawn Charles	1999-2000
133	Ahmad Rasool	2000-01

## Blocks

198	Tory Black	1996-97
128	Andrew South	1993-94
111	Andrew South	1992-93
105	Andrew South	1994-95
97	Tory Black	1997-98
63	Tory Black	1995-96

56	Demond Cowins	2003-04
49	Dan Stonkus (Division I)	2007-08
41	Dan Stonkus (Division I)	2006-07
38	Jamal Goddson	1993-94

## Steals

94	Brian Joyce	1996-97
	Clarence Pierce	1995-96
93	Deshawn Charles	1999-2000
79	Mars Mellish	2001-02
	Joe Marcotte	1994-95
76	Clarence Pierce	1994-95
74	Joe Marcotte	1993-94
73	Ahmad Rasool	2000-01
71	Clayton Barker	2002-03
70	Lance Andrews	1992-93

## Three-Point Field Goals

84	Clarence Pierce	1994-95
82	Mars Mellish	2001-02
79	Lance Andrews	1990-91
77	Kevin Jackson	1991-92
68	Owain States	1998-99
67	Clayton Barker	2005-06
64	Lance Andrews	1991-92
63	Russell Murdock	1991-92

## Games

30	many times
----	------------

## Field Goals

240	Chris Miles	1988-89
220	Akida Ellerbee	1995-96
216	Reggie James	1988-89
201	Demond Cowins	2003-04
195	Demond Cowins	2002-03
	Chris Miles	1986-87
193	Andrew South	1993-94
192	Clayton Barker	2005-06
191	Mars Mellish	2001-02
186	Chris Miles	1987-88

## Field-Goal Attempts

475	Clayton Barker	2005-06
456	Mars Mellish	2001-02
453	Chris Miles	1988-89
412	Kevin Jackson	1991-92
385	Clarence Pierce	1993-94
380	Jeff Sonnema	1996-97
378	Reggie James	1988-89
377	Andrew South	1993-94
375	Lance Andrews	1991-92
372	Akida Ellerbee	1995-96

## Field-Goal Percentage

71.3	Bill Triplett (169-237)	1989-90
66.1	Akida Ellerbee (185-280)	1994-95
66.1	Marc Milbourne Swan (127-192)	2005-06
64.0	Sal Gagliardo (142-222)	1984-85
62.4	Reggie James (151-242)	1987-88
61.34	Victor Foster (100-163)	1987-88
61.30	Ken Chance (160-261)	1984-85
61.2	Chris Miles (195-319)	1986-87
61.0	Itay Koren (94-154)	1999-2000

## Three-Point Field Goal Attempts

223	Mars Mellish	2001-02
215	Clarence Pierce	1994-95
207	Owain States	1998-99
196	Clarence Pierce	1995-96
191	Clayton Barker	2005-06
191	Owain States	2000-01
189	Kevin Jackson	1991-92
170	Lance Andrews	1991-92
169	Craig Peters (Division I)	2007-08
164	Ricky Urban	2003-04

## Three-Point Field Goal Percentage (min 30 made)

67.0	Reggie James (59-88)	1988-89
66.1	Lance Andrews (37-56)	1989-90
63.1	Chris Miles (41-65)	1987-88
	Chris Miles (41-65)	1986-87
61.3	Chris Miles (46-75)	1988-89

## Free Throws Made

168	Demond Cowins	2003-04
158	Demond Cowins	2002-03
157	Clarence Pierce	1995-96
137	Tom Gallagher	1984-85
134	Clarence Pierce	1994-95
126	Marc Milbourne Swan	2004-05
123	Lance Andrews	1991-92
119	Clayton Barker	2005-06
110	Mars Mellish	2001-02

## Free-Throw Attempts

245	Demond Cowins	2003-04
232	Demond Cowins	2002-03
221	Clarence Pierce	1995-96
182	Latif McMorris	1999-2000
179	Marc Milbourne Swan	2004-05
159	Clarence Pierce	1994-95
159	Nesho Milosevic(Division I)	2007-08
157	Akida Ellerbee	1994-95
155	Lance Andrews	1991-92
153	Akida Ellerbee	1995-96
	Tom Gallagher	1984-85

## Free-Throw Percentage (min. 35 made)

90.4	Chris Kelly	1994-95
90.0	Chris Miles	1986-87
89.5	Tom Gallagher	1984-85
87.6	Tom Gallagher	1981-82
87.0	Tom Gallagher	1983-84
86.7	Clarence Pierce	1982-83
86.4	Tom Gallagher	1993-94
84.4	Darrow Murdock	1988-89
84.3	Clarence Pierce	1994-95
	Pete Scheffler	1982-83

## INDIVIDUAL SINGLE-GAME RECORDS

### POINTS (40+)

45	Clayton Barker vs. Post (CT)	2/25/06
44	Mike Grubbs	1976-77
	Clarence Pierce vs. Stevens	1/15/94
43	Clarence Pierce vs. Manhattanville	2/1/94
42	Chris Miles vs. USMMA-King's Point	2/8/88
41	Akida Ellerbee vs. Centenary (NJ)	1/18/96
40	Joe Caiola vs. Concordia (NY)	2/29/80

### REBOUNDS

23	Andrew South vs. New York Maritime	3/7/94
	Vic Foster vs. William Paterson	1/18/88

### ASSISTS

17	Joe Marcotte vs. Southern Vermont	2/26/94
	Clarence Pierce vs. Centenary (NJ)	1/18/95
	Joe Marcotte vs. Yeshiva	1/25/94

### BLOCKS

16	Tory Black vs. Polytechnic	2/5/97
14	Andrew South vs. Stevens	2/14/94

### THREE-POINTERS

8	Clarence Pierce vs. Mount St. Vincent	2/23/95
	Clarence Pierce vs. Manhattanville	2/1/94
5	Clayton Barker vs. Wilmington	12/4/02

## TEAM RECORDS

Points, Season	.....2,761	.....1994-95
Points, Game	.....139 vs. Purchase (30)	.....1/26/87
Points Allowed, Game	.....129 by Mercy (79)	.....2/23/77
Least PPG Allowed	.....52.3	.....1964-65
Most PPG	.....96.4	.....1986-87
Scoring Margin, Season	.....26.1	.....1988-89
Field Goals, Season	.....1,047	.....1988-89
FG Attempts, Season	.....2,236	.....1991-92
FG Percentage, Season	.....553	.....1988-89
Field Goals, Game	.....60 vs. Purchase	.....1/26/87
FG Attempts, Game	.....106 vs. Purchase	.....1/26/87
Three-Pointers, Season	.....281	.....1991-92
3FG Attempts, Season	.....772	.....1991-92
3FG Percentage, Season	.....659	.....1986-87
Three-Pointers, Game	.....22 vs. Stevens	.....1/17/90
3FG Attempts, Game	.....44 vs. Pratt	.....11/26/91
Rebounds, Season	.....1,363	.....1994-95
Rebounds, Game	.....71 vs. Bard	.....2/19/94
Wins, Season	.....28	.....1994-95
Winning Percentage	.....933	.....1994-95

## The Highlanders in Postseason

### NCAA DIVISION III

1991  
1993  
1994  
1995\*  
1996

\* national quarterfinals



### ECAC DIVISION III METRO

1982\*  
1983  
1985\*  
1986  
1987  
1988\*  
1989  
1990  
1992  
1997

\* champion

### ECAC DIVISION II

1999  
2001  
2003





# DIVISION I CAREER RECORDS

(Division I competition began in 2006-07 season)

## Points

659	Kraig Peters	2006-08
603	Nesho Milosevic	2006-08
289	Clayton Barker	2006-07
<b>269</b>	<b>Dan Stonkus</b>	<b>2006-pres.</b>
220	Marc Milbourne Swan	2006-07

## Scoring Average (min. 30 games)

11.4	Kraig Peters (659/58)	2006-08
10.4	Nesho Milosevic (603/58)	2006-08
<b>4.6</b>	<b>Dan Stonkus (269/58)</b>	<b>2006-pres.</b>

## Rebounds

436	Nesho Milosevic	2006-08
<b>294</b>	<b>Dan Stonkus</b>	<b>2006-pres.</b>
221	Kraig Peters	2006-08
97	Marc Milbourne Swan	2006-07

## Rebound Average (min. of 30 games)

7.5	Nesho Milosevic (436/58)	2006-08
<b>5.1</b>	<b>Dan Stonkus (294/58)</b>	<b>2006-pres.</b>
3.8	Kraig Peters (221/58)	2006-08

## Assists

91	Kraig Peters	2006-08
73	Clayton Barker	2006-07
69	Andrew Engel	2006-07
<b>68</b>	<b>Jheryl Wilson</b>	<b>2007-pres.</b>

## Blocks

<b>90</b>	<b>Dan Stonkus</b>	<b>2006-pres.</b>
41	Nesho Milosevic	2006-08
13	Kyle Edwards	2007-08
<b>11</b>	<b>Justin Garris</b>	<b>2007-pres.</b>

## Steals

59	Kraig Peters	2006-08
<b>38</b>	<b>Justin Garris</b>	<b>2007-pres.</b>
34	Nesho Milosevic	2006-08
31	Clayton Barker	2006-07
	Andrew Engel	2006-07

## Games

58	Kraig Peters	2006-08
	Nesho Milosevic	2006-08
	<b>Dan Stonkus</b>	<b>2006-pres.</b>
51	Courcy Magnus	2006-08

## Field Goals

232	Nesho Milosevic	2006-08
215	Kraig Peters	2006-08
<b>101</b>	<b>Dan Stonkus</b>	<b>2006-pres.</b>
98	Clayton Barker	2006-07
73	Marc Milbourne Swan	2006-07

## Field-Goal Attempts

613	Kraig Peters	2006-08
513	Nesho Milosevic	2006-08
283	Clayton Barker	2006-07
<b>221</b>	<b>Justin Garris</b>	<b>2007-pres.</b>

## Field-Goal Percentage

(min. 3 made per game)		
.603	Marc Milbourne Swan (73/121)	2006-07
<b>.529</b>	<b>Dan Stonkus (101/199)</b>	<b>2006-pres.</b>
.452	Nesho Milosevic (232/513)	2006-08
.351	Kraig Peters (215/613)	2006-08
.346	Clayton Barker (98/283)	2006-07

## Three-Point Field Goals

106	Kraig Peters	2006-08
38	Clayton Barker	2006-07
<b>32</b>	<b>Justin Garris</b>	<b>2007-pres.</b>
24	Andrew Engel	2006-07

## Three-Point Attempts

314	Kraig Peters	2006-08
140	Clayton Baker	2006-07
<b>119</b>	<b>Justin Garris</b>	<b>2007-pres.</b>
95	Andrew Engel	2006-07

## Three-Point Percentage

(min. 20 made)		
.338	Kraig Peters (106/314)	2006-08
.271	Clayton Barker (38/140)	2006-07
<b>.269</b>	<b>Justin Garris (32/119)</b>	<b>2007-pres.</b>
.253	Andrew Engel (24/95)	2006-07

## Free-Throws Made

135	Nesho Milosevic	2006-08
123	Kraig Peters	2006-08
74	Marc Milbourne Swan	2006-07
<b>63</b>	<b>Jheryl Wilson</b>	<b>2007-pres.</b>

## Free-Throw Attempts

314	Kraig Peters	2006-08
236	Nesho Milosevic	2006-08
106	Marc Milbourne Swan	2006-07
<b>94</b>	<b>Jheryl Wilson</b>	<b>2007-pres.</b>

## Free-Throw Percentage

(min. 35 made)		
.753	Clayton Barker (55/73)	2006-07
.698	Marc Milbourne Swan (74/106)	2006-07
<b>.670</b>	<b>Jheryl Wilson (63/94)</b>	<b>2007-pres.</b>
.572	Nesho Milosevic (135/236)	2006-08

Active players **bold**

# DIVISION I SEASON RECORDS

(Division I competition began 2006-07 season)

## Points

363	Nesho Milosevic	2007-08
341	Kraig Peters	2007-08
318	Kraig Peters	2006-07
289	Clayton Barker	2006-07
240	Nesho Milosevic	2006-07

## Scoring Average (min. 20 games)

12.6	Clayton Barker (98/283)	2006-07
12.5	Nesho Milosevic (134/298)	2007-08
11.8	Kraig Peters (107/324)	2007-08
11.0	Kraig Peters (108/289)	2006-07
8.3	Nesho Milosevic (98/215)	2006-07

## Rebounds

234	Nesho Milosevic	2007-08
202	Nesho Milosevic	2006-07
<b>167</b>	<b>Dan Stonkus</b>	<b>2006-07</b>
<b>122</b>	<b>Dan Stonkus</b>	<b>2007-08</b>
117	Kraig Peters	2007-08

## Rebound Average (min. 20 games)

8.1	Nesho Milosevic	2007-08
7.0	Nesho Milosevic	2006-07
<b>5.8</b>	<b>Dan Stonkus</b>	<b>2006-07</b>
<b>4.4</b>	<b>Dan Stonkus</b>	<b>2007-08</b>
4.0	Kraig Peters	2007-08

## Assists

73	Clayton Barker	2006-07
69	Andrew Engel	2006-07
<b>68</b>	<b>Jheryl Wilson</b>	<b>2007-08</b>
43	Kraig Peters	2007-08
<b>41</b>	<b>Justin Garris</b>	<b>2007-08</b>

## Blocks

<b>49</b>	<b>Dan Stonkus</b>	<b>2007-08</b>
<b>41</b>	<b>Dan Stonkus</b>	<b>2006-07</b>
26	Nesho Milosevic	2006-07
15	Nesho Milosevic	2007-08
13	Kyle Edwards	2007-08

## Steals

<b>38</b>	<b>Justin Garris</b>	<b>2007-08</b>
31	Clayton Barker	2006-07
31	Andrew Engel	2006-07
30	Kraig Peters	2007-08
29	Kraig Peters	2006-07

## Games

29	Six players	2007-08
	Three players	2006-07

## Field Goals

134	Nesho Milosevic	2007-08
108	Kraig Peters	2006-07
107	Kraig Peters	2007-08
98	Nesho Milosevic	2006-07
73	Marc Milbourne-Swan	2006-07

## Field-Goal Attempts

324	Kraig Peters	2007-08
298	Nesho Milosevic	2007-08
289	Kraig Peters	2006-07
283	Clayton Barker	2006-07
<b>221</b>	<b>Justin Garris</b>	<b>2007-08</b>

## Field-Goal Percentage (min. 3 made per game)

.603	Marc Milbourne-Swan (73/121)	2006-07
.456	Nesho Milosevic (98/215)	2006-07
.450	Nesho Milosevic (134/298)	2007-08
.374	Kraig Peters (109/289)	2006-07
.330	Kraig Peters (107/324)	2007-08

## Three-Point Field Goals

56	Kraig Peters	2007-08
50	Kraig Peters	2006-07
38	Clayton Barker	2006-07
<b>32</b>	<b>Justin Garris</b>	<b>2007-08</b>
24	Andrew Engel	2006-07

## Three-Point Attempts

169	Kraig Peters	2007-08
145	Kraig Peters	2006-07
140	Clayton Barker	2006-07
<b>119</b>	<b>Justin Garris</b>	<b>2007-08</b>
95	Andrew Engel	2006-07

## Three-Point Percentage (min. 20 made)

.345	Kraig Peters (50/145)	2006-07
.331	Kraig Peters (56/169)	2007-08
<b>.317</b>	<b>Justin Garris (32/119)</b>	<b>2007-08</b>
.271	Clayton Barker (38/140)	2006-07
.253	Andrew Engel (24/95)	2006-07

## Free-Throws Made

93	Nesho Milosevic	2007-08
74	Marc Milbourne-Swan	2006-07
71	Kraig Peters	2007-08
<b>63</b>	<b>Jheryl Wilson</b>	<b>2007-08</b>
55	Clayton Barker	2006-07

## Free-Throw Attempts

159	Nesho Milosevic	2007-08
106	Marc Milbourne-Swan	2006-07
94	Jheryl Wilson	2007-08
89	Kraig Peters	2007-08
77	Nesho Milosevic	2006-07

## Free-Throw Percentage (min. 35 made)

.798	Kraig Peters (71/89)	2007-08
.754	Kraig Peters (52/69)	2006-07
.753	Clayton Barker (55/73)	2006-07
.698	Marc Milbourne-Swan (74/106)	2006-07
<b>.670</b>	<b>Jheryl Wilson (63/94)</b>	<b>2007-08</b>

Active players **bold**

# DIVISION I SUPERLATIVES

## NJIT

## Opponents

78 at Longwood, (2.19.07/2.18.08)	POINTS	104, North Dakota State, (3.1.07)
30 at Longwood, (2.19.07) 30 vs. Chicago State, (2.16.08)	FIELD GOALS MADE	37, North Dakota State, (3.1.07)
76 at Longwood, (2.18.08)	FIELD GOAL ATTEMPTS	65, North Dakota State, (3.1.07)
.517 (30-58) at Longwood, (2.19.07)	FIELD GOAL PERCENTAGE	.674 (29-43), Utah Valley, (2.24.07)
9 at Columbia, (11.17.06) 9 at Longwood, (2.18.08)	3 PT. FIELD GOALS MADE	13, Lafayette, (12.4.06)
36 at Maine, (12/1/07)	3 PT. FIELD GOAL ATTEMPTS	29, Navy, (1.2.07)
.533 (8-15), at UCF (12/30/07)	3 PT. FIELD GOAL PERCENTAGE	.750 (9-12), (2.24.07)
28 at Maine, (12/1/07)	FREE THROWS MADE	28, Columbia, (11.17.06)
36 vs. Maine/Vermont, (12.1.07/11.20.07)	FREE THROW ATTEMPTS	40, Penn, (1.5.08)
.889 (16-18) vs. Utah Valley (2.2.08)	FREE THROW PERCENTAGE	.893 (25-28), IPFW, (1.13.07)
48 vs. Rider, (11.14.06)	REBOUNDS	51, Longwood, (2.4.08)
17 at Chicago State, (1.19.08)	ASSIST	27, North Dakota State, (3.1.07)
14 vs. Lafayette, (12.4.06)	STEALS	15, three different teams
8 vs. Navy, (1.2.07)	BLOCKED SHOTS	14, La Salle, (2.13.08)

## Individuals

## NJIT

## Opponents

27, Clayton Barker vs. South Dakota State (2.8.07) 27, Nesho Milosevic vs. Utah Valley (2.2.08)	POINTS	29, Ryan Toolson, Utah Valley (2.2.08) 29, Arizona Reid, High Point (11.14.07)
10, Nesho Milosevic vs. Chicago State (2.16.08)	FIELD GOALS MADE	11, Jarell Brown, Army (12.6.07) 11, Arizona Reid, High Point (11.14.07)
25, Clayton Baker vs. Navy (1.2.07)	FIELD GOAL ATTEMPTS	24, Maurice Sumter, Longwood (2.19.07)
1.000 (5-5), Marc Milbourne-Swan vs. Siena (11.27.06) .900 (9-10), Nesho Milosevic at Lehigh (11.26.07)	FIELD GOAL PERCENTAGE	.900 (9-10), Christian Wall, Chicago State (2.16.08)
6, Kraig Peters at Longwood (2.18.08)	3 PT. FIELD GOALS MADE	6 (four players)
12, Clayton Barker vs. Navy (1.2.07) 12, Kraig Peters at Longwood (2.18.08)	3 PT. FIELD GOAL ATTEMPTS	12, Avery Paterson, St. John's (NY) (12.21.06) 12, David Holston, Chicago State (1.19.08)
1.000 (3-3), Courcy Magnus vs. UCF (12.29.06)	3 PT. FIELD GOAL PERCENTAGE	1.000 (4-4) Ronald Moore, Siena (1/23/07)
10, Marc Milbourne Swan at Cornell (1.7.07)	FREE THROWS MADE	11, Paul Stoll, Texas-Pan American (2.9.08) 11, Ryan Toolson, Utah Valley (2.2.08)
13, Marc Milbourne Swan at Cornell (1.7.07) 13, Nesho Milosevic at Chicago State (1.19.08)	FREE THROW ATTEMPTS	12, (three players)
1.000 (9-9), Nesho Milosevic vs. Utah Valley (2.2.08)	FREE THROW PERCENTAGE	1.000 (9-9), Gerald Brown, Loyola (MD) (1.29.08) 1.000 (9-9), Corey Chandler, Rutgers (12.13.07)
16, Nesho Milosevic at Maine (12.1.07)	REBOUNDS	17, Jason Thompson, Rider (11.28.07)
8, Andrew Engel vs. Lafayette (12.4.06)	ASSISTS	11, Pierre Curtis, James Madison (12.30.06)
6, Andrew Engel vs. Lafayette (12.4.06)	STEALS	9, Paul Stoll, Texas-Pan American (1.26.08)
5, Dan Stonkus vs. Longwood (1.10.07)	BLOCKED SHOTS	6, Sherman Diaz, La Salle (2.13.08)



## All-Time Records vs. Division I Opponents

American	0-2
Army	0-2
<b>Bryant</b>	<b>0-0</b>
Central Florida	0-2
<b>Chicago State</b>	<b>0-2</b>
<b>Columbia</b>	<b>0-2</b>
Cornell	0-2
Fordham	0-1
<b>Hartford</b>	<b>0-0</b>
High Point	0-1
<b>Houston Baptist</b>	<b>0-0</b>
IPFW	0-2
James Madison	0-1
Lafayette	0-2
La Salle	0-2
<b>Lehigh</b>	<b>0-1</b>
<b>Longwood</b>	<b>2-2</b>
<b>Loyola (MD)</b>	<b>0-1</b>
Maine	0-2
<b>Manhattan</b>	<b>1-1</b>
<b>Maryland-Eastern Shore</b>	<b>0-0</b>
<b>Monmouth</b>	<b>0-0</b>
Navy	0-2

<b>Niagara</b>	<b>0-0</b>
North Dakota State	0-2
<b>Penn</b>	<b>0-1</b>
<b>Penn State</b>	<b>0-0</b>
<b>Rider</b>	<b>1-1</b>
<b>Rutgers</b>	<b>0-1</b>
<b>Saint Peter's</b>	<b>0-1</b>
<b>St. John's (NY)</b>	<b>0-1</b>
Siena	0-2
South Dakota State	1-1
<b>Stony Brook</b>	<b>0-2</b>
<b>Texas-Pan American</b>	<b>0-5</b>
Towson	0-0
<b>Utah Valley</b>	<b>0-4</b>
<b>Vermont</b>	<b>0-1</b>
<b>Wagner</b>	<b>0-0</b>
Washington	0-1
<b>Yale</b>	<b>0-0</b>

2008-09 opponents in **bold**

**TOTAL DIVISION I - 5-53 --.086**

(Note: records listed are for games played when both teams were competing at the Division I level)

## All-Time Records vs. Opponents

Adelphi	3-5	Elmira	1-0	MIT	2-1	Roberts Wesleyan	0-2	USP	6-6
Albany Pharmacy	1-0	Fairleigh Dickinson	1-0	Medgar-Evers	1-0	Rochester Institute of		USMMA	16-4
Alvernia	2-0	Fairleigh Dickinson-		Mercy	4-3	Technology	4-0	Utah Valley	0-4
American	0-2	Madison	8-13	Merrimack	0-1	Rollins	0-2	Utica Tech	1-1
American (PR)	1-0	Felician	7-6	Molloy	3-4	Rose-Hulman	0-1	Vassar	5-0
American International	0-2	Fitchburg State	1-0	Monmouth	0-13	Rowan		Vermont	0-1
Army	0-2	Florida Southern	0-1	Montclair State		(aka Glassboro State)	0-3	Wagner	8-4
Babson	0-2	Florida Tech	1-1	(aka Montclair Teachers)	7-19	Rutgers	0-1	Washington	0-1
Bard	7-0	Fordham	0-1	Montevallo	1-0	Rutgers-Camden	3-2	Washington (MD)	0-1
Barry	0-1	Franklin Pierce	0-1	Mt. St. Mary's	4-3	Rutgers-Newark (aka Newark,		Washington Square	0-2
Baruch	2-0	Glenville State	0-1	Mt. St. Vincent	19-2	Newark Arts & Science)	31-18	Webber	1-0
Binghamton	1-0	Goldkey-Beacom	12-1	National Agricultural	1-0	Rutgers Pharmacy	5-6	Webb Naval	10-4
Bloomfield (aka Bloomfield		Goucher	1-0	Navy	0-2	Saint Anselm	0-1	Wesley	1-0
Seminary)	17-33	Hamilton	1-0	New Jersey City (aka JC State,		Saint Elizabeth	1-0	West Chester	1-2
Bentley	1-4	Haverford	1-0	JC Teachers)	11-14	Saint Francis	1-2	Western Connecticut	4-6
Boston State	1-0	High Point	0-1	New York Maritime	28-5	Saint Michael's	0-1	Western Maryland	1-0
Bowie State	1-1	Holy Family	6-6	New York Institute of		Saint Peter's	0-3	West Virginia Wesleyan	0-1
Brooklyn	0-2	Holy Names	0-1	Technology	8-2	Saint Joseph's (NY)	6-0	Wilkes	0-1
Bryant	0-2	Hunter	11-12	New York University	1-1	Saint Thomas Aquinas	0-2	Wm. Paterson (aka Paterson	
Caldwell	2-11	Husson	1-0	Northeastern Bible	3-0	Saint Thomas	1-0	St; Teachers)	11-15
Cal-Riverside	1-0	Illinois Tech	1-3	North Dakota State	0-2	Salem State	0-2	Wilmington (DE)	8-4
California Maritime	1-0	Indiana Tech	0-1	North Florida	0-1	Sarah Lawrence	1-0	WIT	1-0
Cathedral	2-1	Inter-American	1-0	Norwich	1-0	Savage	0-1	Worcester State	0-1
Catholic	1-0	IPFW	0-2	Nova Southeastern	1-0	Seton Hall-Paterson	2-2	Yeshiva	37-6
CCNY	1-0	James Madison	0-1	Nyack	11-4	Shaw	0-3	York (PA)	1-1
Centenary (NJ)	3-1	John Jay	6-1	Occidental	0-1	Siena	0-2	York (NY)	6-0
Central Florida	0-2	John Marshall	0-2	Old Westbury	1-3	South Dakota State	1-0	Princeton JV	0-3
Clarkson	1-0	Kean (aka Newark Normal,		Pace	5-1	Southeastern	3-0	Stevens Tech JV	1-2
Chicago State	0-2	Newark Teachers, Newark		Panzer	3-10	Southampton	7-1	YMCA	2-0
Coast Guard	0-2	State)	27-24	Pattan	1-0	Southern Vermont	1-0		
Columbia	0-3	Kutztown	0-1	Penn	0-1	St. Anselm	0-2		
Columbia Pharmacy	2-0	Lafayette	0-2	Penn State-Capitol	2-1	St. John's (NY)	0-1		
Concordia (NY)	9-3	La Salle	0-2	Philadelphia	2-4	St. Michael's (VT)	1-0		
Connecticut College	1-4	LaVerne	0-1	Philadelphia Bible	1-0	St. Rose	2-7		
Cooper Union	5-5	Lehigh	0-1	Philadelphia Textile	0-4	Staten Island	11-5		
Cornell	0-2	Lehman	6-1	Pitt-Johnstown	0-1	Stevens Tech	47-18		
C.W. Post	5-1	Long Island	3-1	Plymouth State	0-1	Stonehill	1-0		
Daemen	1-2	Longwood	2-2	Polytechnic		Stony Brook	5-9		
Dana	0-2	Lowell Tech	1-1	(aka Brooklyn Poly)	48-9	SUNY Purchase	1-0		
Delaware State	0-2	Loyola (MD)	0-1	Pratt	9-11	Tampa	0-1		
District of Columbia		Lycoming	1-0	Puerto Rico	1-0	Teikyo Post	4-9		
(aka DC Teachers)	2-4	Maine	0-2	Queens (NC)	0-1	Texas-Pan American	0-5		
Dominican (NY)	8-10	Maine-Machias	1-0	Queens (NY)	3-5	Trenton State	3-14		
Dowling	2-4	Manhattan	1-1	Quinnipiac	0-1	UConn-Stamford	1-0		
Drew	57-17	Manhattan, SI	0-1	Ramapo	4-2	UMass Lowell	1-0		
East Stroudsburg	1-3	Manhattanville	11-3	Richard Stockton	0-1	United Wesleyan	1-0		
Eckerd	0-1	Mansfield	1-3	Rider	3-3	Upsala	10-22		

(the three opponents listed above are non-varsity the NCAA does not recognize the results as official contests)

Total Division I  
(2006-present) - 5-53 --.086

Total Division II  
(1997-2006) - 118-133 - .470

Total Division III  
(1974-1997) - 388-191 - .670

Total pre-NCAA  
(1922-1974) - 264-270 - .494

## — A —

ACCURSO, Joe 00, 01, 02  
ALONSO, Caesar 87  
ANDERSON, Jerome 80, 81  
ANDREWS, Brent 94  
ANDREWS, Lance 90, 91, 92, 93

## — B —

BABER, Sean 96  
BACKHUS, Fred 79  
BAILEY, Jermaine 93  
BALDYGA, Rich 80, 81, 82, 83  
BARKER, Clayton 03, 05, 06, 07  
BAULKMAN, M. 81  
BIANCO, Mike 94, 95  
BILALI, Kujtim 79, 80, 81, 82  
BLACK, Tory 96, 97, 98  
BONNER, Joe 93  
BOOTH, Kevin 87  
BRANNICK, Jim 79  
BRIGUGILO, Al 80  
BROWN, Charles 86, 87, 88  
BROYER, Zach 92  
BUBET, W. 82, 83  
BURGAGNI, Nick 91  
BURNS, Kevin 02, 03

## — C —

CABRERA, Rich 91  
CAIOLA, Joe 79, 80  
CAMPOS, Daniel 00  
CASTLE, Keicy 01  
CATALANO, Michael 97, 98, 99, 00  
CHANCE, Curt 86, 87  
CHANCE, Ken 83, 84, 85, 86  
CHARLES, DeShawn 99, 00  
COLEMAN, Brian 90  
COLEY, Anthony 98, 01  
COWINS, Demond 01, 02, 03, 04  
CRESPO, Jose 96

## — D —

DAVIS, Shondell 91, 92  
DEAN, Ed 97  
DEERING, Harry 89  
DeFALCO, Randle 02, 03, 04, 05  
DEMPSEY, Will 97, 98, 99, 00  
DENCH, Brian 05  
DIAZ, Mike 94  
DiFRANCESCO, Bob 80  
DIXON, Johnathan 06  
DROSOS, Gus 84, 85, 86, 87  
D'ZIO, Larry 88, 89

## — E —

EADY, T. 82, 83  
EDWARDS, Kyle 05, 06, 08  
ELLERBEE, Akida 93, 95, 96  
ENGLE, Andrew 07  
EPPS, Tyler 08  
EYHERAMENDY, Olivier 00, 01, 02, 03

## — F —

FEINTUCH, Justin 00, 01, 02  
FORST, Keith 01  
FOSTER, Victor 88

## — G —

GAGLIARDO, Sal 82, 83, 84, 85  
GALLAGHER, Tom 82, 83, 84, 85  
GANN, K. 83, 84  
**GARRIS, Justin 08**  
GOODSON, Jamal 94  
GORDON, Wycliffe 97  
GORESH, Keith 95  
GREEN, Corey 88  
GREENE, John 91, 93, 94, 95  
GRENGER, Bob 88  
GRIFFING, Bill 85, 86, 87  
GRIFFING, Bob 87  
GRITZMAN, Oren 99  
GULLEY, Jeff 94  
GUYDAN, Tim 80, 81, 82, 83

## — H —

HALL, Kenny 96  
HAMEED, Quadir 95  
HARRISON, Rob 97  
HARRIS, Eugene 04  
HAWA, Sam 80  
HENDERSON, Mark 80, 81  
HENDRICK, M. 83  
HENRY, Jamal 96  
HLAVATY, Mike 79  
HOLMES, Gerald 84, 85, 86  
HURT, James 05

## — I —

IFERGAN, Moti 00

## — J —

JACKSON, Kevin 89, 90, 91, 92  
JAMES, Reggie 86, 87, 88, 89  
JEFFERSON, Rey 08  
JOHNS, Akeil 98  
JOHNSON, Brett 05, 06, 07, 08  
JONES, Alex 92  
JONES, Thomas 95  
JOYCE, Brian 97

## — K —

KELLY, A. 84  
KELLY, Christopher 95  
KIELY, Yung-Kwang 02, 03  
KONEK, Jason 93  
KOREN, Itay 99, 00  
KURAN, Ron 86

## — L —

LASKY, Mark 92, 93  
LEAP, D. 82  
LEE, Mike 03, 04  
LEDESMA, Claudio 05  
LENNARD, Derek 88, 90  
LEWIS, Dan 07  
LISOVICZ, Jim 79  
LORENG, Billy 79  
LYNCH, Kevin 94, 95, 96, 97  
**LYN, Brendon 08**  
LYNN, L. 82

## — M —

MADRIGAL, Franklin 96  
MAGNUS, Courcy 05, 06, 07, 08  
MANNING, Michael 07  
MANSON, Ira 91  
MARCOTTE, Joe 94, 95  
MARTINEZ, Paul 85  
MARTINS, Matt 00, 01, 02  
McGEE, Norm 85, 86, 87, 88  
McKAY, Josh 04  
McMORRIN, Latif 98, 99, 00  
MEIXNER, Tom 87, 88, 89  
MELLISH, Mars 02  
MERRITT, Rod 86, 87, 88, 89  
MEZZINA, Lou 89, 90, 91, 92  
MIKULAS, Jose 03, 04  
MILBOURNE SWAN, Marc 04, 05, 06, 07  
MILES, Chris 86, 87, 88, 89  
MILOSEVIC, Nesho 07, 08  
MORMILE, John 90, 91  
MORRISON, Carl 80, 81, 82, 83  
MURDOCK, Darrow 88, 89  
MURDOCK, Russell 90, 91, 92

## — N —

NGOMA, Alphonse 99  
NICHOLAS, Daron 95

## — O —

O'BOYLE, Ian 05  
OUTLEY, Charles 97

## — P —

PALMER, Adam 93  
PASTOR, Nick 90  
PATEL, J. 81  
PETERSON, John 85, 86, 87  
PETRIC, Andre 80, 81  
PETERS, Kraig 05, 06, 07, 08  
PICINICH, J. 84  
PIERCE, Clarence 93, 94, 95, 96  
PLEASANT, Lamont 92, 93  
PORTO, Steve 98  
POWELL, Curt 93  
PRATOLA, Anthony 95  
PRICE, Sean 98  
PRINCE, Glenn 84, 88, 89  
PROFET, F. 82  
PUENTES, Leon 89, 90, 91, 92

## — R —

RANDOLPH, Fred 93  
RANFT, Mike 01  
RANKINE, Dave 98  
RASOOL, Ahmad 01, 02, 03  
REDDICK, Rashad 96  
REINL, Matt 83, 85, 86  
RENAUD, Phil 01, 02, 03, 04  
RICCIARDI, Steve 98  
RIPOLL, John 79, 80, 81  
ROBERTO, Jeff 91, 92, 93, 94  
ROGERS, Warren 84, 85, 86, 87  
ROSS, Haason 89  
RUNFOLO, J. 81  
RYAN, Mike 82, 83, 84, 85

## — S —

SCHEFFLER, Pete 80, 81, 82, 83  
SINCIRE, Teddy 00  
SINGLETON, Andre 85, 86  
**SKEMA, Paulius 08**  
SOFMAN, Steve 83, 84, 85, 86  
SOLAR, David 95  
SONNEMA, Jeff 95, 96, 97, 98  
SORIANO, Wilbur 92  
SOUTH, Andrew 93, 94, 95  
SPRUILL, Joe 04, 05  
STARR, Jeff 98, 00  
STATES, Owain 99, 01  
STEWART, Donald 91, 92, 93  
STEWART, Eugene 89  
STONE, Alex 06 07  
**STONKUS, Dan 07, 08**  
SUAREZ, Orlando 79

## — T —

TAVARES, Anthony 97, 98  
TAYLOR, Brian 96  
THOMAS, Ben 88  
TOMPECK, Mark 79  
TREVINO, Pedro 01  
TRIPLETT, Bill 88, 89, 90, 91

## — U —

UBINSKI, Brian 95, 96, 97  
URBAN, Ricky 01, 02, 04

## — V —

VENEY, P. 81

## — W —

WARREN, A.J. 99, 00  
WEEKS, Kevin 96  
WHITE, Henry 03, 04, 05, 06  
WIGGINS, David 99  
WILLIAMS, B. 81 82  
WILLIAMS, Vince 88, 89, 90, 91  
**WILSON, Jheryl 08**

## — Y —

YANNI, Rich 79, 80

## — Z —

ZANZALARI, Bob 79, 80, 81, 82  
ZENTE, Joe 79

*Only second year of playing season listed; i.e. 08 = 2007-08 season.*

*Corrections welcome  
Current players **bold***

(NOTE: the NCAA recognizes only games against 4-year varsity teams as official contests; games against JV teams and club teams are listed for the historical record, but are not included in official won-lost records)

## 1922-23 ()

Coach: Frank Entwisle

## 1923-24 ()

YMCA	W	36-32
Stevens Tech JV	L	28-33
YMCA	W	58-15

## 1924-25 (2-2)

Upsala	W	36-31
Stevens Tech JV	L	21-24
Bloomfield Seminary	L	30-32
Webb Naval	W	34-26
Upsala	L	20-26

## 1925-26 (2-4)

Upsala	L	
Stevens Tech	L	
Wagner	L	
Webb Naval	L	
Webb Naval	W	
Wagner	W	

## 1926-27 (6-5)

St. Francis	W	24-14
Webb Naval	W	28-24
Pratt	L	23-29
Columbia Pharmacy	W	29-28
Washington Square	L	14-21
Upsala	L	29-31
Wagner	W	27-21
Cooper Union	W	23-20
Stevens Tech JV	W	25-21
Wagner	W	36-27
Webb Naval	L	18-32
St. Francis	L	23-27

## 1927-28 (3-8)

St. Francis	L	13-43
Columbia Pharmacy	W	51-35
Princeton JV	L	19-32
Newark Arts & Sci.	W	71-16
Stevens Tech	L	26-42
Washington Square	L	28-43
Newark Normal	L	19-29
Webb Naval	W	20-19
Savage	L	27-48
Upsala	L	33-29
Rider	L	28-40

## 1928-29 (1-7)

Long Island		
Columbia Pharmacy		
Stevens Tech		
Brooklyn Tech		
Mercer Beasley		
Rider		
Long Island		
Upsala		

## 1929-30 (4-5)

Webb Naval	W	27-21
Drew	W	20-16
Cooper Union	L	12-28
John Marshall	L	21-55
Brooklyn Polytechnic	W	43-17
Webb Naval	L	12-13
Stevens Tech	L	21-43
Drew	W	24-18
Upsala	L	23-39
Princeton JV	L	3-19

## 1930-31 (8-1)

Newark Normal	W	47-18
Stevens Tech	L	25-47
Drew	W	33-18
Webb Naval	W	49-26
Brooklyn Poly. (3ot)	W	39-37
NYU	W	39-22
Webb Naval	W	38-17
Drew	W	38-33
Upsala	W	32-31

Coach: Otto Falb

## 1931-32 (3-6)

Brooklyn Polytechnic	L	15-31
Webb Naval	W	26-19
Drew	W	41-30
LIU	L	27-43
Dana	L	20-31
Upsala	L	28-40
Cooper Union	L	36-50
Drew	W	36-30
Brooklyn	L	14-48

## 1932-33 (5-4)

at Newark Normal	L	32-36
at Bloomfield Sem.	L	30-35
at Drew	W	43-25
at Brooklyn Poly.	W	41-29
JERSEY CITY STATE	W	30-25
DREW	W	44-29
WEBB NAVAL	W	41-26
UPSALA	L	
DANA	L	

Coach: Fred Bauder

## 1933-34 (3-6)

Newark Teachers	W	29-26
Newark Teachers	L	17-25
Drew	W	41-25
Drew	W	32-28
Upsala	L	28-72
Rutgers Pharmacy	L	24-38
Brooklyn Polytechnic	L	25-35
Webb Naval	L	22-25
Wagner	L	22-32

Coach: Fred Bauder

## 1934-35 (5-3)

at Princeton JV	L	24-63
at Drew	W	29-27
DREW	W	28-18
NEWARK NORMAL	W	31-29
At Rutgers Pharmacy	L	26-42
WEBB NAVAL	W	27-21
At Newark Normal	W	27-19
At Wagner	L	22-32
COOPER UNION	L	15-32

Coach: Fred Bauder

## 1935-36 (8-3)

at Drew	W	30-29
BLOOMFIELD SEM.	L	34-36
BROOKLYN POLY	L	25-28
At Pratt	L	20-43
DREW	W	31-28
NEWARK NORMAL	W	33-24
RUTGERS PHARM.	W	42-34
COOPER UNION	W	27-25
WAGNER	W	36-34
at Upsala	W	34-25
at Newark Normal	W	41-39

Coach: Fred Bauder

## 1936-37 (5-4)

at Wagner	W	34-27
at Rutgers Pharmacy	L	26-28
DREW	L	21-25
at Newark Normal	W	34-17
at Brooklyn Poly.	L	34-40
at Newark	L	22-47
NEWARK NORMAL	W	36-31
UPSALA	W	37-22
DREW	W	31-18

Coach: Fred Bauder

## 1937-38 (8-2)

BROOKLYN POLY.	W	42-24
RUTGERS PHARM.	W	43-33
DREW (ot)	W	40-36
NEWARK TEACHERS	W	70-28
at Pratt	L	40-45
at Newark Teachers	W	48-17
at Wagner	W	34-33
at Drew	W	30-28
at Newark	L	32-36
NEWARK	W	43-38

Coach: Fred Bauder

## 1938-39 (6-5)

CATHEDRAL	W	55-24
at Brooklyn Poly.	L	33-38
MONTCLAIR TEACH.	L	35-46
at Rutgers Pharmacy	W	61-28
NEWARK TEACHERS	W	56-22
BLOOMFIELD	W	36-29
WAGNER	W	50-28
at Drew	W	47-34
at Newark	L	33-38
DREW	L	24-36
MANHATTAN, SI	L	39-41

Coach: Fred Bauder

## 1939-40 (9-4)

at Panzer	L	27-34
RUTGERS PHARM.	W	49-30
At Newark Teachers	W	50-19
BROOKLYN POLY.	W	47-34
JOHN MARSHALL	L	28-32
DREW	W	38-27
at Upsala	W	55-51
at Drew	W	51-38

at Montclair Teachers	L	28-37
PRATT	W	57-45
at Wagner	W	36-30
NEWARK	L	42-43
UPSALA	W	49-33

Coach: Fred Bauder

## 1940-41 (2-8)

Drew	L	29-45
Panzer	L	29-53
Brooklyn Polytechnic	L	38-46
Rutgers Pharmacy	L	40-44
Pratt	L	37-55
Newark	L	35-39
Newark Teachers	W	36-25
Drew	L	35-46
Montclair Teachers	L	47-74
Upsala	W	72-53

Coach: Fred Bauder

## 1941-42 ()

Coach: Fred Bauder

## 1942-43 (2-6)

Coach: Fred Bauder

## 1943-44 ()

Coach: Fred Bauder

## 1944-45 ()

Coach: Fred Bauder

## 1945-46 ()

Coach: Fred Bauder

## 1946-47 ()

Coach: Fred Bauder

## 1947-48 ()

Coach: Fred Bauder

## 1948-49 ()

Coach: Fred Bauder

## 1949-50 (5-5)

Drew	W	57-55
Rutgers-Newark	L	44-66
Jersey City Teachers	W	76-62
Stevens Tech	W	50-48
Newark Teachers	W	69-52
St. Peter's	L	60-65
Rutgers Pharmacy	L	43-69
Paterson Teachers	L	59-66
Drew	W	68-64
Rutgers-Newark	L	70-78

Coach: Fred Bauder

## 1950-51 (10-3)

12/2 at Panzer	L	64-69
12/5 at Newark Teachers	W	65-56
12/9 DREW	W	57-54
12/16 NEWARK TEACH.	W	73-57
1/6 at Rutgers Pharm.	W	83-67
1/13 STEVENS TECH	L	49-57
1/27 PATERSON TEACH.	L	63-64
Jersey City Teachers	W	84-61
at Nat'l Agricultural	W	71-41
2/8 at Rutgers-Newark	W	84-75
2/17 PANZER	W	77-75
2/22 at Drew	W	
2/24 at Newark Teach. (ot)	L	92-102
3/3 RUTGERS-NEWARK	W	

Coach: Fred Bauder

## 1951-52 (8-7)

12/1 Drew	L	49-67
12/8 Bloomfield	L	52-59
12/15 Stevens Tech	W	53-48
1/5 Jersey City Teachers	L	33-62
1/12 Montclair State	W	59-57
1/19 Newark State	L	54-57
1/26 Panzer	W	86-61
2/2 Montclair State	W	69-62
2/6 Rutgers Pharmacy	L	59-97
2/9 Rutgers-Newark	W	66-62
2/16 Paterson State	W	78-66
2/22 Newark State	W	65-55
2/23 Drew	L	76-86
3/1 Rutgers-Newark	W	66-62
3/8 Panzer	L	73-82

Coach: Fred Bauder

## 1952-53 (12-5)

Coach: Fred Bauder

## 1953-54 ()

Coach: Fred Bauder

## 1954-55 (10-7)

12/4 PATERSON TEACH.	L	89-93
12/11 at Drew	W	88-71
12/18 MONTCLAIR TEACH.	W	92-85
1/7 at Montclair Teachers	L	79-83
1/15 NEWARK TEACHERS	W	67-63
1/22 PANZER	L	62-89
1/29 BLOOMFIELD	W	120-99
2/1 at Paterson Teachers	W	94-91
2/4 at Jersey City Teach.	W	86-71
2/5 at Panzer	L	78-91
2/7 at Rutgers-Newark	W	80-63
2/8 at Rider	W	70-66
2/12 at Bloomfield	L	72-84
2/19 RUTGERS-NEWARK	L	65-69
2/22 DREW	W	59-56
2/26 RIDER	L	64-71
3/5 STEVENS TECH	W	77-71

Coach: Fred Bauder

## 1955-56 (8-6)

12/3 PATERSON TEACH.	W	103-59
12/10 at Stevens Tech	L	57-64
12/17 RUTGERS-NEWARK	W	86-66
1/7 DREW	W	83-64
1/14 PACE	W	111-73
1/21 BLOOMFIELD	L	87-91
1/31 at Paterson Teachers	W	92-85
2/3 at Panzer	L	94-105
2/7 at Rutgers-Newark	L	69-87
2/9 YESHIVA	L	61-73
2/18 at Drew	W	96-75
2/21 at Jersey City Teach.	W	85-80
2/25 PANZER	L	90-107
3/3 MONTCLAIR TEACH.	W	90-77

Coach: Fred Bauder

## 1956-57 (9-6)

12/8 S. HALL-PATERSON	W	84-79
12/15 vs. Rutgers-Newark	W	66-54
1/5 vs. Newark Teachers	W	64-49
1/12 DREW	W	73-71
1/19 COOPER UNION	W	78-60
1/26 JERSEY CITY TEAC.	W	72-56
1/29 at Paterson Teachers	L	61-62
2/2 at Montclair Teachers	L	64-67
2/5 at Pace	W	83-64
2/9 at Bloomfield	L	71-79
2/16 at Yeshiva	L	74-99
2/21 at Panzer	L	79-98
2/23 at Drew	W	70-59
3/2 RUTGERS-NEWARK	W	66-50
3/9 STEVENS TECH (ot)	L	70-78

Coach: Fred Bauder

## 1957-58 (10-6)

12/7 at Rutgers-Newark	W	67-58
12/14 at Stevens Tech	L	64-81
1/11 DREW	W	75-66
1/18 at Monmouth	L	58-75
1/25 NEWARK TEACHERS	L	74-82
1/28 PATERSON TEACH.	W	66-64
1/30 PACE	W	73-59
2/1 at Brooklyn Polytech.	W	86-70
2/4 MONTCLAIR TEACH.	W	77-75
2/6 PANZER	W	74-66
2/8 at Cooper Union	L	66-80
2/15 at Drew	W	72-61
2/21 at Newark Teach. (ot)	L	92-102
2/28 LOWELL TECH	L	69-75
3/1 RUTGERS-NEWARK	W	66-55
3/8 BLOOMFIELD	W	91-75

Coach: Fred Bauder

## 1958-59 (7-8)

12/6	at Bloomfield	L	57-74
12/13	at Rutgers-Newark	W	87-78
1/10	COOPER UNION	W	80-63
1/17	MONMOUTH	L	72-80
1/24	at Newark State	L	71-84
1/27	BROOKLYN POLY.	W	81-69
1/29	at Paterson State	L	59-73
1/31	DREW	W	77-70
2/3	at Montclair State	L	68-73
2/6	at Pace	W	97-73
2/7	NEWARK STATE	L	76-85
2/14	UPSALA	L	70-84
2/21	at Drew	W	68-62
2/28	STEVENS TECH	W	58-56
3/7	RUUTERS-NEWARK	L	77-79



## 1959-60 (7-10)

12/12	at Stevens Tech	L	71-79
12/19	at Rutgers-Newark	L	81-89
1/8	at Newark State	W	68-61
1/16	MONTCLAIR STATE	L	73-83
1/23	PACE	W	84-67
1/29	PATERSON STATE	W	85-77
1/30	at Brooklyn Polytech.	L	54-60
2/4	at Monmouth	L	70-93
2/6	at Drew	W	84-75
2/9	at Jersey City State	L	61-81
2/13	at Cooper Union	W	76-71
2/20	at Upsala	L	61-115
2/27	DREW	W	92-66
3/5	RUTGERS-NEWARK	L	78-79

Coach: Fred Bauder

## 1960-61 (9-9)

12/3	JERSEY CITY STATE	L	54-71
12/10	RUTGERS-NEWARK	W	67-58
12/16	at Newark State	L	62-80
	at RIT	W	72-63
	vs. Illinois Tech	L	50-79
	vs. Indiana Tech	L	52-79

Fitzgerald

1/7	NEWARK STATE	L	65-69
1/14	at Montclair State	L	54-65
	at S. Hall-Paterson	L	
1/27	at Paterson State	L	62-67
1/31	at Pace	L	69-89
2/2	DREW	W	62-60
2/7	BLOOMFIELD	W	89-77
2/9	BROOKLYN POLY.	W	79-65
2/11	LONG ISLAND COLL.	W	74-57
2/18	at Drew	W	77-49
2/25	STEVENS TECH	W	82-61
3/4	at Rutgers-Newark	W	69-66

Coach: Fred Bauder/Joseph Fitzgerald

## 1961-62 (11-8)

	S. HALL-PATERSON	W	73-70
	At Stevens Tech	W	65-61
	RUTGERS-NEWARK	W	86-73
	vs. Indiana Tech	L	67-78
	vs. Brooklyn Polytech	W	74-58
	vs. Pratt	L	49-51
2/1	At Newark State	L	61-62
	MONTCLAIR STATE	L	70-82
	PATERSON STATE	L	61-73
	Monmouth	L	75-100
	NEWARK STATE	L	86-87
	at Drew	W	66-62
	Trenton State	W	74-66
	Brooklyn Polytechnic	W	82-62
	Long Island College	W	100-79
	DREW	W	88-75
	At Bloomfield	L	80-94
2/24	at Jersey City State	W	67-61
3/2	at Rutgers-Newark	W	66-61

Coach: Joseph Fitzgerald

## 1962-63 ()

12/1	at Seton Hall-Paterson	L	73-88
12/8	DREW		
12/15	NEWARK STATE	L	67-98
1/5	at Rutgers-Newark		
1/11	at Montclair State		
1/19	JERSEY CITY STATE		
1/26	at Brooklyn Polytech.		
1/29	at Monmouth		
2/1	at Pratt	L	
2/5	TRENTON STATE	W	
2/7	UPSALA	L	
2/9	LONG ISLAND COLL.	W	
2/16	at Drew	W	
2/21	LOWELL TECH	W	
2/23	STEVENS TECH	W	74-48
3/2	Rutgers-Newark	W	

Coach: Joseph Fitzgerald

## 1963-64 (8-11)

Coach: Joseph Fitzgerald

## 1964-65 (9-4)

Coach: Joseph Fitzgerald  
Led NAIA in scoring defense (52.3 ppg)

## 1965-66 (11-8)

	Paterson State	W	90-69
	Hunter	W	67-53
	Delaware State	L	63-69
	vs. Stevens Tech	W	68-44
	vs. Fairleigh Dickinson	W	66-56
	Montclair State	W	65-55
	Jersey City State	L	50-71
	Monmouth	L	57-70

	Rutgers-Newark	L	48-59
	DC Teachers	L	93-95
	Delaware State	L	55-91
	Pratt	W	57-54
	Trenton State	L	64-96
	Drew	L	53-56
	FDU-Madison	W	74-66
	Newark State	W	69-64
	Brooklyn Polytechnic	W	71-59
	Stevens Tech	W	91-59
	Bloomfield	W	89-82

Coach: Joseph Fitzgerald

## 1966-67 (11-8)

	UPSALA	L	56-64
	NEWARK STATE	W	82-62
	BROOKLYN POLY.	W	79-38
	vs. Bloomfield	W	91-61
	at Montclair State	L	54-69
	Rutgers-Newark	W	64-62
	DC TEACHERS	L	52-58
	at Monmouth	L	46-76
	at Trenton State	L	71-94
	RIT	W	69-60
	RUTGERS-NEWARK	W	70-49
1/31	at Boston State	W	59-57
2/1	at Bentley	L	65-86
2/4	JERSEY CITY STATE	L	58-72
2/11	JERSEY CITY STATE	W	67-60
	MONTCLAIR STATE	L	74-86
	Paterson State	W	80-58
	STEVENS TECH	W	73-42
	at Bloomfield	W	74-70

Coach: Lou Torciocollo

## 1967-68 (13-7)

12/2	UPSALA	W	65-60
12/9	BENTLEY	W	79-76
12/16	MONTCLAIR STATE	L	71-81
	PRATT	W	83-74
	vs. Monmouth	L	66-75
	vs. Upsala	L	59-60
	at Brooklyn Polytech.	W	82-55
	at Newark State	W	73-64
	TRENTON STATE	L	73-82
	at DC Teachers	W	112-85
	at Southeastern	W	64-45
	at Rutgers-Newark	W	79-62
	PATERSON STATE	W	89-66
	at Jersey City State	L	65-67
	at FDU-Madison	L	65-81
	RIT	W	109-87
	MONMOUTH	W	69-71
	at Drew	W	81-50
	at Stevens Tech	W	103-59
	at Bloomfield	W	97-78

Coach: Lou Torciocollo

## 1968-69 (6-12)

11/30	at Upsala	L	49-57
12/6	LEHMAN	L	50-58
12/14	at Montclair State	L	47-77
12/20	at Hunter	W	69-59
12/27	at Montclair State	L	53-77
1/3	Pratt	W	75-59
1/10	BROOKLYN POLY.	W	75-33
	NEWARK STATE	L	66-70
	at Trenton State	L	46-64
	at Bentley	L	94-97
	RUTGERS-NEWARK	W	57-56
	at Paterson State	L	81-84
	JERSEY CITY STATE	L	58-61
	FDU-MADISON	L	68-73
	at Monmouth	L	73-97
	STEVENS TECH	W	70-47
	DREW	W	92-45
	at Bloomfield	L	73-74

Coach: Lou Torciocollo

## 1969-70 (7-13)

	UPSALA	L	81-102
	BENTLEY	L	77-100
	Brooklyn Polytechnic	W	77-68
	MONTCLAIR STATE	L	59-101
	at Rutgers-Newark	W	67-65
	BLOOMFIELD	L	52-69
	NEWARK STATE	W	90-76
	PRATT	L	66-67
	at Newark State	W	74-72
	TRENTON STATE	L	44-74
	at DC Teachers	L	83-91
	at Southeastern	W	78-73
	HUNTER	L	35-51
	PATERSON STATE	L	71-81
	at Jersey City State	L	56-76
	at FDU-Madison	L	66-110

	Monmouth	L	70-87
	Stevens Tech	W	62-47
	at Drew	W	50-45
	at Bloomfield	L	57-72

Coach: Lou Torciocollo

## 1970-71 (6-13)

	at Upsala	L	60-67
	STEVENS TECH	W	57-55
	at Montclair State	L	62-85
	ST. ELIZABETH	W	76-75
	RUTGERS-NEWARK	W	58-52
	STEVENS TECH	W	47-46
	BLOOMFIELD	L	45-61
	PRATT	W	87-76
	NEWARK STATE	L	58-63
1/16	at Trenton State	L	58-74
	at Hunter	L	55-73
	FDU-MADISON	L	57-59
	at Salem State	L	69-95
	at Bentley	L	56-75
	at Paterson State	L	92-113
	BROOKLYN POLY.	W	87-80
	at Monmouth	L	79-115
	JERSEY CITY STATE	L	61-89
	DREW	W	90-61
	at Bloomfield	L	69-78

Coach: Lou Torciocollo

## 1971-72 (4-16)

	UPSALA	L	60-110
	PRATT	L	74-76
	at Stevens Tech	L	72-91
	MONTCLAIR STATE	L	69-107
	at Rutgers-Newark	L	56-64
	DREW	W	77-66
	STEVENS TECH	L	54-71
	At Newark State	L	58-66
	TRENTON STATE	L	71-88
	HUNTER	L	65-73
	at Southeastern	W	100-62
	at DC Teachers	L	69-87
	at FDU-Madison	L	67-96
	at William Paterson	L	79-92
	N.Y. MARITIME	W	70-45
	BABSON	L	85-87
	MONMOUTH	L	76-114
	at Jersey City State	L	73-97
	at Drew	W	81-70
	at Bloomfield	L	61-96

## 1972-73 (4-16)

	at Montclair State	L	48-99
11/16	RUTGERS-NEWARK	L	57-60
12/18	STEVENS TECH	L	66-79
	BLOOMFIELD	L	43-58
1/6	NEWARK STATE	L	65-75
	at Trenton State	L	53-83
1/20	at Hunter	L	81-104
1/24	BROOKLYN POLY.	W	73-57
1/27	FDU-MADISON	L	73-85
1/30	at William Paterson	L	68-92
2/2	at Quinnipiac	L	72-94
2/3	at Babson	L	78-87
2/10	at Monmouth	L	63-120
2/16	at N.Y. Maritime	W	83-67
2/17	JERSEY CITY STATE	L	49-83
2/19	DREW	L	71-72
2/23	at Pratt	W	66-56
3/3	at Bloomfield	L	55-72

Coach: Rem Becker

## 1973-74 ()

Coach: Rem Becker

## 1974-75 ()

First year NCAA

Coach: Rem Becker

## 1975-76 (3-17)

	Brooklyn Polytech	W	87-61
	Stevens Tech	L	57-86
	Rutgers-Camden	L	67-87
	Rutgers-Newark	L	58-62
	Yeshiva	L	61-78
	Pratt	W	63-58
	Stevens Tech	L	59-77
	Worcester State	L	49-97
	MIT	L	63-92
	FDU-Madison	L	69-104
	Plymouth State	L	58-68
	Pratt	L	60-77
	Mercy (ot)	W	101-90
	Dominican (NY)	L	57-73
	Jersey City State	L	52-86

	New York Maritime	L	53-57
	Drew (2ot)	L	50-63
	Conn. College	L	75-77
	Bloomfield	L	64-82

\* IAC (0-4)

Coach: Rem Becker (17-65)

## 1976-77 (5-18)

	STEVENS TECH	W	65-63
	BLOOMFIELD	L	64-79
	POLYTECHNIC	W	105-73
	RUTGERS-NEWARK	W	67-64
	at John Jay	L	62-90
	KEAN	L	71-91
	at Yeshiva	L	86-88
	vs. Dominican (NY)	W	80-71
	at Pratt	L	80-102
	at Dominican (NY)	L	67-77
	at Drew	L	76-101
	at MIT	W	53-50
	FDU-MADISON	L	76-84
	at USMMA	L	63-98
	at Coast Guard	L	63-81
	at Conn. College	L	57-69
	at Jersey City State	L	44-70
	at Stevens Institute	L	69-72
	at New York Maritime	L	75-82
	at Concordia (NY)	L	69-66
	at Pratt	L	87-96
	MERCY	L	79-129
	at Bloomfield	L	51-89

Coach: Jim Rake

## 1977-78 (4-21)

Coach: Jim Rake

## 1978-79 (5-17)

12/8	at Connecticut College	L	69-95
12/9	at Coast Guard	L	26-58
12/13	KEAN	L	51-87
12/16	Yeshiva	L	57-67
1/6	at FDU-Madison	L	72-88
1/8	DREW	L	64-95
1/15	at Ramapo	L	67-80a
1/20	Rutgers-Newark	L	76-109
1/27	at Bloomfield	L	63-81
1/31	STATEN ISLAND	W	57-53
2/3	at Jersey City State	L	70-114
2/5	NEW YORK TECH	W	54-50
2/9	at N.Y. Maritime	L	60-77
2/10	at Stevens Tech	L	71-98
2/17	at Drew	L	63-94
2/23	at Penn State-Capitol	L	51-61

Coach: Jim Rake

2/26	at Dominican (NY)	L	97-110
2/28	YESHIVA	W	95-67
	Concordia (NY)	L	74-78
Coach: Jim Rake (14-56)			

**1980-81 (14-9)**

11/25	NORTHEAST. BIBLE	W	74-44
12/1	at Yeshiva	W	65-44
	POLYTECHNIC	W	55-38
	Dominican (NY)	W	94-60
12/13	St. Thomas Aquinas	L	76-99
	LEHMAN	W	46-45
1/6	at Concordia (NY)	W	70-68
1/7	at Bloomfield	L	56-65
1/10	DREW	L	60-86
	Ramapo	L	56-65
1/17	RUTGERS-NEWARK	W	60-53
1/24	STEVENS TECH	W	55-42
	FDU-Madison	L	42-44
	at N.Y. Maritime	L	57-65
2/10	YESHIVA	W	68-46
2/14	at Connecticut College	L	58-62
2/17	BLOOMFIELD	W	64-61
2/18	at Polytechnic (ot)	L	52-59
	Stevens	L	59-60
2/23	at Drew	W	65-63
	Cathedral	W	84-73
	at Alvernia	W	68-65
	at Penn-State Capitol	W	58-57

Coach: Jim Catalano

**1981-82 (23-5)**

	Bard	W	85-24
	Concordia (NY)	W	69-65
11/24	NORTHEAST. BIBLE	W	87-32
11/28	at Trenton State	L	63-72
12/4	at New York Tech	W	72-48
	Cathedral	W	91-62
12/9	Yeshiva	W	60-59
	MIT	W	73-53
	Florida Tech	W	69-65
1/9	at Drew	L	70-79
	Rutgers-Newark	W	73-64
1/23	at Stevens Tech	W	82-62
1/25	at William Paterson	L	63-78
1/27	at Bloomfield	L	50-65
	Mt. St. Vincent	W	96-63
	at Old Westbury	L	58-64
	Mt. St. Vincent	W	60-51
	Yeshiva	W	62-45
	N.Y. Maritime	W	78-63
	St. Joseph's (NY)	W	88-61
	New York Tech	W	55-28
	Stevens Tech	W	77-63
	Drew	W	66-52
	FDU-Madison	W	72-65
	Drew (ot)	W	79-73
	N.Y. Maritime	W	88-72
	Baruch@	W	79-67
	John Jay@	W	81-63

@ ECAC Tournament  
ECAC D-III NY-Metro Champions  
Coach: Jim Catalano

**1982-83 (19-7)**

	St. Joseph's (NY)	W	88-59
	York (NY)	W	60-53
	Trenton State	W	58-54
	Kean	L	71-81
	Polytechnic	W	68-53
	Yeshiva	W	91-60
	Mount St. Vincent	W	65-50
	Illinois Tech	W	76-70
	Binghamton	W	74-72
	FDU-Madison	L	72-78
	Rutgers-Newark	W	86-68
	Upsala	L	72-82
	Stevens	W	91-68
	William Paterson	L	70-73
	Bloomfield	L	66-77
	Drew	W	83-66
3/2	at N.Y. Maritime	W	63-62
	Staten Island@	L	

Coach: Jim Catalano

**1983-84 (12-12)**

	BARUCH	W	79-70
	VASSAR	W	92-58
	vs. Rose-Hulman	L	62-77
	vs. RIT	W	85-74
	at Illinois Tech	L	77-94
	YESHIVA	W	94-57
	vs. Trenton State	L	59-71
	vs. Upsala	L	59-71
	vs. Kutztown State	L	77-85
	FDU-MADISON	W	67-63
	at Rutgers-Newark	W	71-63
	UPSALA	L	69-91
	at Stevens Tech	W	76-66
	at William Paterson	L	63-86

	at Bloomfield	W	55-53
	POLYTECHNIC	W	82-47
	at Drew	L	77-85
	at Old Westbury	L	50-75
	at Yeshiva	W	62-50
	N.Y. MARITIME	W	76-52
	at St. Thom. Aquinas	L	67-91
	at Kean (ot)	L	75-76
	STEVENS TECH	W	67-56
	DREW	L	56-60

\* IAC (5-2)

Coach: Jim Catalano

**1984-85 (22-7)**

11/27	MT. ST. VINCENT	W	103-75
	vs. Fitchburg State	W	83-68
	vs. N.Y. Maritime	W	66-50
12/6	TRENTON STATE	L	64-66
12/8	N.Y. MARITIME	W	91-70
12/12	at Yeshiva	W	91-61
12/28	vs. Montclair State	W	75-73
12/29	at Upsala	L	82-92
1/4	POLYTECHNIC	W	90-45
	at FDU-Madison	W	77-59
1/11	NORWICH	W	75-57
1/12	RUTGERS-NEWARK	W	118-79
1/19	STEVENS TECH	W	83-66
1/21	WILLIAM PATERSON	L	67-70
1/23	BLOOMFIELD	L	66-70
1/26	at Polytechnic	W	94-65
1/31	OLD WESTBURY	W	69-63
2/2	at Upsala	L	81-90
2/6	YESHIVA	W	102-62
2/8	at N.Y. Maritime	W	75-61
2/9	VASSAR	W	96-62
2/11	at St. Thom. Aquinas	L	62-96
	Kean	W	103-84
2/16	at Stevens Tech	L	60-67
2/20	at Drew	W	68-66
2/27	at Stevens Tech	W	89-68
3/2	JERSEY CITY ST.@	W	89-84
3/6	LEHMAN@	W	57-55
3/9	USMMA@	W	70-68

\* IAC (8-1)

@ ECAC Tournament  
ECAC D-III NY-Metro Champion  
Coach: Jim Catalano

**1985-86 (16-10)**

@ ECAC Tournament  
Coach: Jim Catalano

**1986-87 (23-4)**

11/21	ROBERTS WESLEYAN	L	78-79
	CCNY	W	108-67
12/1	at Queens (NY)	L	68-80
12/3	MT. ST. VINCENT	W	130-51
	N.Y. MARITIME*	W	120-69
	RAMAPO	W	112-84
12/10	at Yeshiva*	W	90-76
	at Polytechnic*	W	108-54
1/5	at Rutgers-Camden	W	74-65
1/7	KEAN	W	85-68
1/13	at Nyack	W	90-77
1/14	TRENTON STATE	L	73-81
1/17	STEVENS TECH*	W	110-62
	POLYTECHNIC*	W	108-54
1/26	at SUNY-Purchase	W	139-30
1/28	at Drew	W	88-54
	at Western Conn.*	W	83-74
2/2	E. STROUDSBURG	W	90-88
2/4	YESHIVA*	W	85-52
	VASSAR	W	74-51
2/9	USMMA	W	73-55
	at Stevens Tech*	W	88-52
	at N.Y. Maritime*	W	94-53
	WESTERN CONN.*	W	93-77
	MT. ST. MARY'S	W	74-55
3/11	LEHMAN@	W	55-49
	OLD WESTBURY@	L	55-61

\* IAC (10-0)

@ ECAC Tournament  
Coach: Jim Catalano

**1987-88 (22-7)**

11/30	at Ramapo	W	85-50
12/2	DREW	W	73-63
12/5	at N.Y. Maritime*	W	103-61
12/9	at Yeshiva*	W	75-68
12/23	at John Jay	W	107-80
12/28	at St. Peter's	L	60-84
12/29	WPI	W	91-78
12/30	FDU-MADISON	L	78-87
1/4	RUTGERS-CAMDEN	L	82-85
1/6	at Kean	L	78-80
1/11	at Webber	W	98-88
1/13	at Trenton State	L	86-111
1/16	at Stevens Tech*	W	93-68
1/18	WILLIAM PATERSON	W	75-70
1/20	POLYTECHNIC*	W	87-57
1/27	PRATT*	W	96-51

1/30	WESTERN CONN.*	W	87-74
2/1	at E. Stroudsburg	L	69-81
2/3	YESHIVA*	W	74-71
2/6	at Vassar	W	74-65
2/8	USMMA	W	100-84
2/10	at Polytechnic*	W	100-55
2/13	STEVENS TECH*	W	72-51
2/15	N.Y. MARITIME*	W	82-55
2/20	at Western Conn.*	L	75-86
2/23	NYACK	W	101-64
	HUNTER@	W	96-81
	at FDU-Madison@	W	92-75
	at Jersey City State@	W	103-93

\* IAC (9-1)

@ ECAC Tournament  
ECAC D-III Metro Champions  
Coach: Jim Catalano (first year full-time)

**1988-89 (23-6)**

11/18	vs. Albany Pharmacy	W	96-49
11/19	at Hunter	W	83-70
11/23	at Rutgers-Camden	W	81-71
11/26	DAEMEN	W	88-75
11/28	RAMAPO	W	87-83
12/1	at Polytechnic*	W	106-43
12/3	at N.Y. Maritime*	W	91-63
12/7	YESHIVA*	W	95-52
12/21	TRENTON STATE	L	76-96
12/30	JOHN JAY	W	88-60
1/4	KEAN	W	83-81
1/7	MONTCLAIR STATE	L	79-81
1/10	at Inter-American	W	94-75
1/14	STEVENS TECH*	W	114-33
1/18	at Southampton	W	87-86
1/26	at Yeshiva*	W	79-62
1/28	at Western Conn.*	L	67-80
2/1	at Drew	W	88-73
2/6	at USMMA	W	83-70
2/10	at York (NY)	W	107-78
2/11	at Stevens Tech*	W	124-64
2/13	at N.Y. Maritime*	W	108-72
2/15	VASSAR	W	113-62
2/18	WESTERN CONN.*	L	82-84
2/20	POLYTECHNIC*	W	121-57
2/23	at Stony Brook	L	69-75
	Mt. St. Vincent@	W	87-78
	Stony Brook@	W	88-79
	Kean	L	97-116

\* IAC (8-2)

@ ECAC Tournament  
Coach: Jim Catalano

**1989-90 (19-10)**

11/22	RUGERS-CAMDEN	W	92-71
11/29	DREW	W	75-71
12/2	N.Y. MARITIME*	W	110-76
12/6	at Yeshiva*	W	75-74
12/8	vs. Medgar-Evers	W	85-78
12/9	at Utica Tech	L	70-86
12/11	STONY BROOK\$	L	82-88
12/13	SOUTHAMPTON	W	92-77
12/22	BLOOMFIELD	W	89-58
12/23	FDU-MADISON	L	62-67
1/3	LEHMAN	W	90-49
1/15	at Kean	L	100-120
1/18	at Stevens Tech	W	79-67
1/25	YESHIVA*	W	99-63
1/27	STATEN ISLAND\$	W	92-60
1/29	POLYTECHNIC*	W	109-60
1/31	at Mt. St. Vincent*	L	77-81
2/2	at York (NY)	W	103-70
2/6	at USMMA\$	L	68-75
2/8	at John Jay	W	fft
2/10	STEVENS TECH*	W	115-52
	Hunter\$	L	71-98
2/13	at N.Y. Maritime*	W	119-83
2/17	WESTERN CONN.*	L	81-84
	Polytechnic*	W	84-76
	Mt. St. Vincent*	W	106-88
	at Western Conn.*	L	56-97
	Upsala@	W	93-92
	Stony Brook@	L	72-85

\* IAC (9-3)

\$ Skyline (1-3)  
@ ECAC Tournament  
Coach: Jim Catalano

**1990-91 (25-5)**

12/1	at N.Y. Maritime*	W	121-79
12/3	YESHIVA*	W	86-66
12/5	at Manhattanville\$	W	78-77
12/8	UTICA TECH	W	89-76
12/11	STONY BROOK\$	L	78-81
12/13	HUNTER\$	W	96-88
12/27	vs. American	W	102-98
1/4	vs. Catholic	W	80-68
1/5	at York (PA)	W	83-71
1/10	POLYTECHNIC*	W	124-55

1/12	at Hunter\$	L	86-96
1/14	STATEN ISLAND\$	W	115-88
1/17	STEVENS TECH*	W	124-74
1/22	USMMA\$	W	82-47
1/26	at Staten Island\$	W	92-72
1/29	at Yeshiva*	W	78-65
2/1	CENTENARY	W	115-74
2/2	DREW	W	83-64
2/4	MANHATTANVILLE\$	W	84-69
2/6	at USMMA\$	W	82-47
2/8	MT. ST. VINCENT*	W	84-69
2/12	N.Y. MARITIME*	W	139-93
2/15	at Polytechnic*	W	119-70
2/16	at Western Conn.*	L	72-83
2/18	at Stevens Tech*	W	101-75
2/20	at Stony Brook	L	79-92
2/21	POLYTECHNIC+	W	115-65
2/22	MT. ST. VINCENT+	W	105-70
2/23	WESTERN CONN.+	W	82-74
2/28	GLASSBORO ST.@	L	80-88

\* IAC (9-1)

\$ Skyline (6-2)  
+ IAC Tournament  
@ NCAA Tournament  
Coach: Jim Catalano

**1991-92 (24-6)**

11/26	PRATT	W
11/30	STATEN ISLAND\$	W
12/2	at Yeshiva*	W
12/4	MANHATTANVILLE\$	W
12/6	vs. Centenary	W
12/7	vs. Upsala	W
12/10	STONY BROOK\$	W
12/12	at Hunter\$	L
12/30	at Florida Tech	L
1/4	YESHIVA*	W
1/11	HUNTERS*	L
1/13	at Staten Island\$	W
1/16	at Stevens Tech*	W
1/18	N.Y. MARITIME*	W
1/21	at USMMA\$	W
1/25	at Polytechnic*	W
1/27	USMMA\$	W
1/31	YORK (NY)	W
2/3	at Manhattanville\$	L
2/7	at Mt. St. Vincent*	W
2/8	POLYTECHNIC*	W
2/10	ADELPHI	W
2/13	at Stony Brook\$	L
2/15	BARD*	W
2/17	STEVENS TECH*	W
2/20	N.Y. Maritime+	W
2/22	Mt. St. Vincent+	W
3/7	John Jay@	W
3/11	FDU-Madison@	W
3/14	Glassboro State@	L
* IAC (9-0)		
\$ Skyline (6-4)		
+ IAC Tournament		
@ ECAC Tournament		
Coach: Jim Catalano		

**1993-94 (23-4)**

12/4	vs. Wesley	W	93-72
12/5	at York (PA)	L	56-67
12/10	at USMMA\$	W	65-58
1/3	YORK (NY)	W	89-62
1/5	USMMA\$	W	76-57
1/7	vs. Clarkson	W	77-57
1/8	at Wilkes	L	60-74
1/13	at Hunter\$	L	77-92
1/15	at Stevens Tech*	W	87-49
1/22	at Polytechnic*	W	113-68
1/25	at Yeshiva*	W	95-55
1/29	HUNTERS	W	84-62
2/1	MANHATTANVILLES	W	96-64
2/3	at Staten Island\$	W	77-66
2/5	at Mt. St. Vincent\$	W	94-72
2/7	POLYTECHNIC\$	W	96-54
2/10	at Stony Brook\$	W	66-61
2/14	STEVENS TECH*	W	74-52
2/16	N.Y. MARITIME*	W	76-63
2/18	at Manhattanville\$	W	69-60
2/19	BARD*	W	112-47
2/20	YESHIVA*	W	61-44
2/24	YESHIVA+	W	75-55
2/26	STONY BROOK\$	W	72-54
2/28	STATEN ISLAND\$	W	92-67
3/5	RICH. STOCKTON@	L	69-74
3/7	N.Y. MARITIME+	W	81-58

\* IAC (8-0)

\$ Skyline (10-1)

+ IAC Tournament

@ NCAA Tournament

NCAA First Round

Coach: Jim Catalano

**1994-95 (28-2)**

11/18	vs. Goucher	W	88-75
11/19	vs. Elmira	W	87-77
11/22	at Yeshiva*	W	96-58
11/29	MT. ST. MARY\$	W	102-60
12/12	STATEN ISLAND\$	W	79-74
12/28	at St. Thomas	W	82-75
1/2	at Staten Island\$	L	76-79
1/4	USMMA\$	W	114-61
1/13	HAVERFORD	W	105-83
1/15	at Stevens Tech*	W	98-69
1/17	at Bard*	W	103-62
1/19	STEVENS TECH*	W	126-79
1/21	POLYTECHNIC*	W	100-47
1/23	MT. ST. VINCENT	W	72-58
1/28	at Hunter\$	W	74-62
1/31	at Manhattanville\$	W	99-56
2/1	vs. Yeshiva*	W	75-55
2/7	at Polytechnic*	W	107-58
2/11	USMMA\$	W	83-77
2/13	HUNTER\$	W	86-61
2/15	at N.Y. Maritime*	W	74-73
2/17	MANHATTANVILLES	W	92-59
2/19	at Mt. St. Mary\$	W	104-71
2/21	vs. N.Y. Maritime+	W	88-63
2/23	at Mt. St. Vincent+	W	86-77
2/26	SOUTHERN VT.	W	98-79
3/2	YORK (NY)@	W	87-70
3/4	JERSEY CITY ST.@	W	97-86
3/10	HAMILTON@	W	96-86
3/11	ROWAN@	L	87-101

\* IAC (8-0)

\$ Skyline (9-1)

+ IAC Tournament

@ NCAA Tournament

NCAA Elite Eight

Coach: Jim Catalano

**1995-96 (17-10)**

11/17	vs. Daemen	L	96-108
11/18	vs. Lehman	W	93-83
11/21	BARD*	W	127-40
11/28	MT. ST. MARY\$	W	95-93
11/30	at Centenary\$	L	91-101
12/2	STATEN ISLAND	L	75-86
12/4	at Yeshiva*	W	71-57
12/9	at Polytechnic*	W	77-55
12/29	at Occidental	L	73-88
12/30	vs. LaVerne	L	80-88
1/3	MT. ST. VINCENT*\$	W	78-73
1/13	STEVENS TECH*	W	78-67
1/18	CENTENARY\$	W	91-52
1/20	at USMMA\$	L	68-84
1/22	at Mt. St. Vincent*\$	L	80-81
1/26	at Hunter	W	81-78
1/29	YESHIVA*	W	91-64
1/31	at Manhattanville\$	L	82-86
2/3	at Stevens Tech*	W	94-90
2/6	POLYTECHNIC*	W	98-70
2/7	at Mt. St. Mary\$	L	82-93
2/10	USMMA\$	W	72-68
2/14	N.Y. MARITIME*	W	81-69

2/17	MANHATTANVILLES	W	85-62
	At Stevens Tech+	W	87-76
	Vs. Mt. St. Vincent+	W	74-64
	Vs NYU@	L	88-105

\* IAC (9-1)

\$ Skyline (5-5)

+ IAC Tournament

@ NCAA Tournament

NCAA First Round

Coach: Jim Catalano

**1996-97 (18-9)**

11/22	UCONN-STAMFORD	W	137-37
11/23	CONCORDIA (NY)	W	70-68
11/26	YESHIVA	W	69-54
11/30	ST. JOSEPH'S (NY)	W	75-38
12/3	MT. ST. MARY*	L	63-78
12/5	at Staten Island	L	46-78
12/7	N.Y. MARITIME*	W	63-62
12/28	at Patten	W	86-78
12/30	at Holy Names	W	54-73
1/4	at Mt. St. Vincent*	W	103-64
1/8	MANHATTANVILLE*	W	60-44
1/18	at USMMA*	L	54-73
1/23	POLYTECHNIC	W	68-58
1/25	at St. Joseph's (NY)	W	72-41
1/27	at Mt. St. Vincent*	L	57-60
1/31	HUNTER	W	85-61
2/3	at Yeshiva	W	64-43
2/5	at Polytechnic	W	56-50
2/7	USMMA*	W	81-60
2/10	BARD	W	88-24
2/12	at Mt. St. Mary*	L	83-85
2/18	at Manhattanville*	L	72-78
2/22	at N.Y. Maritime*	W	66-50
2/25	MOLLOY	L	62-67
2/26	at Yeshiva	W	61-55
2/27	JOHN JAY	W	80-71
3/1	at Staten Island@	L	62-65

\* Skyline (5-5)

@ NCAA Tournament

Coach: Jim Catalano

**1997-1998 (12-15)**

11/14	at W. Va. Wesleyan	L	73-90
11/15	vs. Glenville State	L	62-70
11/19	at Concordia (NY)*	W	86-82
11/22	at St. Rose*	L	68-87
12/3	DOWLING*	L	59-71
12/6	at Mercy (NY)*	L	71-79
12/10	at Adelphi*	L	59-74
12/13	SOUTHAMPTON*	W	94-83
1/3	at Cal-Riverside	W	65-60
1/7	at Cal-Maritime	W	73-53
1/10	at Dowling*	L	78-81
1/14	QUEENS (NY)*	L	90-92
1/17	PHILA. TEXTILE*	L	49-78
1/19	at C.W. Post*	L	65-72
1/21	at Molloy*	L	73-80
1/24	MERCY (NY)*	W	76-68
1/28	at Queens (NY)*	W	71-69
1/31	MOLLOY*	W	72-65
2/2	NEW YORK TECH*	W	66-64
2/4	at Phila. Textile*	L	64-83
2/7	CONCORDIA (NY)*	W	91-71
2/9	C.W. POST*	W	66-65
2/13	at Southampton*	W	98-93
2/14	at New York Tech*	W	86-71
2/18	ADELPHI*	L	46-64
2/21	ST. ROSE*	L	69-79
2/24	at St. Rose+	L	68-79

\* NYCAC (10-12)

First year Division II

Coach: Jim Catalano

**1998-99 (17-13)**

11/14	DIST. OF COLUMBIA	W	73-67
11/15	UMASS LOWELL	W	57-54
11/18	at Columbia	L	58-69
12/2	ADELPHI*	W	60-54
12/5	MOLLOY*	W	75-70
12/9	at Phila. Textile*	L	59-61
12/12	ST. ROSE* (ot)	L	74-86
12/29	at Florida Southern	L	87-91
1/2	DOWLING*	L	72-77
1/4	CONCORDIA (NY)*	W	118-74
1/6	at Southampton* (ot)	W	94-91
1/9	at New York Tech*	W	73-65
1/13	QUEENS (NY)*	W	70-62
1/16	at Mercy*	W	95-82
1/18	C.W. POST*	W	70-47
1/20	at Adelphi*	L	64-76
1/23	at Molloy*	L	73-83
1/27	PHILA. TEXTILE* (ot)	L	67-69
1/30	at St. Rose*	W	57-52
2/3	at Concordia (NY)*	L	89-91
2/6	SOUTHAMPTON*	W	82-59
2/8	at Dowling*	L	75-82

2/10	NEW YORK TECH*	W	59-54
2/13	at Queens (NY)*	L	72-85
2/17	MERCY (NY)*	W	68-51
2/20	at C.W. Post* (ot)	W	70-69
2/23	QUEENS (NY)+ (ot)	W	73-71
2/25	at St. Rose+	L	69-89
3/6	NEW YORK TECH@	W	63-62
3/7	MERRIMACK@	L	82-96

\* NYCAC (13-9)

+ NYCAC Tournament

@ ECAC Tournament

Coach: Jim Catalano

**1999-2000 (15-12)**

11/27	PUERTO RICO	W	87-67
12/1	at New York Tech*	L	72-82
12/3	at Nyack	W	94-83
12/4	vs. Roberts Wesleyan	L	83-98
12/8	PHILADELPHIA*	W	85-78
12/11	at Queens (NY)*	L	70-73
12/19	ST. ROSE*	W	91-87
12/21	ADELPHI*	W	80-70
12/28	at Eckerd	L	67-78
12/30	at Tampa	L	75-94
1/3	at Southampton*	W	96-90
1/5	MOLLOY*	L	57-65
1/8	at Mercy*	L	71-88
1/12	DOWLING*	W	73-70
1/15	at C.W. Post*	W	90-80
1/17	CONCORDIA (NY)*	W	78-66
1/19	at Adelphi*	L	74-77
1/22	NEW YORK TECH*	L	56-60
1/26	at Philadelphia*	L	86-93
1/29	QUEENS (NY)*	W	72-63
2/2	SOUTHAMPTON*	L	66-78
2/5	at Molloy*	W	75-68
2/9	MERCY (NY)*	W	92-77
2/12	at Dowling*	W	97-81
2/16	C.W. POST*	W	76-70
2/20	at Concordia (NY)*	W	102-69
2/26	at St. Rose*	L	70-77

\* NYCAC (13-9)

Coach: Jim Catalano

**2000-01 (13-15)**

11/18	ST. ANSELM	L	66-86
11/21	DOMINICAN (NY)*	L	61-64
11/29	at Goldey Beacom*	W	86-85
12/2	vs. Maine Machias	W	101-87
12/3	at Husson	W	77-74
12/6	at Nyack*	W	80-69
12/9	BOWIE STATE	W	91-78
12/15	HOLY FAMILY*	W	90-69
12/19	BLOOMFIELD*	L	78-87
12/29	at Rollins	L	58-79
12/30	vs. Montevallo (ot)	W	93-91
1/9	at USP*	L	78-81
1/11	at Teikyo Post*	L	71-78
1/13	at Felician*	L	55-94
1/17	at Dominican (NY)*	L	75-84
1/20	at Bowie State	L	52-68
1/23	at Bloomfield*	L	72-80
1/25	at Wilmington (DE)*	W	81-69
1/27	USP*	W	65-42
1/30	CALDWELL*	L	48-52
2/3	GOLDEY BEACOM*	W	75-58
2/6	TEIKYO POST*	L	55-79
2/7	NYACK*	W	81-65
2/10	FELICIAN*	W	72-62
2/12	at Caldwell*	L	46-63
2/14	WILMINGTON (DE)*	W	70-67
2/17	at Holy Family*	L	53-65
3/10	vs. St. Rose@	L	58-62

\* CACC (10-10)

^ Felician later forced to forfeit

@ ECAC Tournament

Coach: Jim Catalano

**2001-02 (14-13)**

11/16	E. STROUD. (2ot)	L	70-75
11/18	at St. Anselm	L	47-69
11/27	NYACK*	W	79-74
12/1	at Wilmington (DE)*	L	54-56
12/5	DOMINICAN (NY)*	L	62-63
12/7	vs. Pitt-Johnstown	L	49-63
12/10	at Felician*	W	77-74
12/13	at Caldwell*	L	56-57
12/22	USP*	W	65-59
12/29	at Nova Southeastern	W	70-65
12/30	at Barry	L	70-88
1/3	TEIKYO POST*	L	71-73
1/5	at Holy Family*	L	52-74
1/8	at Bloomfield*	W	61-57
1/10	at Dominican* (ot)	W	75-67

1/15	FELICIAN*	W	76-70
1/23	at Nyack*	W	61-51
1/26	CALDWELL*	L	60-63
1/31	at Goldey-Beacom*	W	77-57
2/2	HOLY FAMILY*	W	74-72
2/5	at Teikyo Post*	W	81-77
2/9	GOLDEY-BEACOM*	W	84-80
2/12	at USP*	W	76-53
2/14	BLOOMFIELD*	L	61-64
2/16	WILMINGTON (DE)*	W	87-77
2/23	at Shaw	L	71-87

^ Wilmington later forced to forfeit

\* CACC (14-6, 2nd/11)

Coach: Jim Catalano

**2002-03 (18-11)**

11/22	vs. Stonehill	W	70-64
11/23	at Mansfield (ot)	L	77-84
12/2	NYACK*	W	83-71
12/4	at Wilmington (DE)*	W	88-62
12/7	at Dominican (NY)*	W	78-75
12/10	SHAW (ot)	L	72-84
12/14	MANSFIELD	L	59-68
12/28	vs. Queens (NY)	L	42-56
12/29	vs. Daemen (ot)	L	76-81
1/5	USP*	W	75-



1/15	at Bloomfield*	L	78-80	1/12	at Philadelphia*	L	62-68	12/30	vs. James Madison (^)	L	66-70	12/3	at Lafayette	L	56-81
1/18	DOMINICAN (NY)* (ot)	W	76-72	1/17	FELICIAN*	W (OT)	87-82	1/2	NAVY	L (ot)	50-52	12/6	ARMY	L	44-55
1/20	at Nyack*	L	53-63	1/19	at Post*	L	64-78	1/7	at Cornell	L	58-69	12/8	at Fordham	L	44-88
1/25	FELICIAN*	L	56-77	1/21	DOMINICAN*	L	62-72	1/10	LONGWOOD	W	59-55	12/10	at Stony Brook	L	53-62
1/27	at Goldey-Beacom* (ot)	W	83-80	1/24	at Wilmington*	L	75-79	1/13	at IPFW	L	65-82	12/13	RUTGERS	L	55-66
1/29	at Holy Family*	L	81-84	1/26	BLOOMFIELD*	L	75-81	1/16	at LaSalle	L	59-78	12/30	at UCF^	L	50-82
2/1	POST*	L	66-73	1/28	GOLDEY-BEACOM*	L	49-55	1/23	at Siena	L	63-87	12/31	Texas-Pan American^	L	61-76
2/5	USP*	W	72-71	1/31	at Nyack*	W	70-69	2/1	at Utah Valley	L	55-86	1/2	at Navy	L	55-84
2/12	at Wilmington (DE)*	W	69-54	2/2	USP*	L	46-60	2/3	at Texas-Pan American	L	60-72	1/5	at Penn	L	68-79
2/15	CALDWELL*	W	62-55	2/4	at Felician*	L	66-75	2/8	SOUTH DAKOTA STATE	W	67-62	1/12	COLUMBIA	L	52-64
2/19	BLOOMFIELD*	L	69-74	2/7	at Dominican*	L	71-74	2/10	NORTH DAKOTA STATE	L	57-80	1/15	CORNELL	L	33-64
2/22	at Dominican (NY)*	L	69-74	2/11	PHILADELPHIA*	L	65-69	2/17	IPFW	L	47-52	1/19	at Chicago State	L	62-79
2/25	NYACK	L	71-79	2/14	at Holy Family*	L	61-67	2/19	at Longwood	W	78-74	1/26	TEXAS-PAN AMERICAN	L	42-52
3/1	at Caldwell\$	L	71-85	2/18	at Caldwell*	L	70-82	2/24	UTAH VALLEY	L	47-77	1/29	LOYOLA (MD)	L	54-72
				2/25	POST*	W	74-68	2/26	TEXAS-PAN AMERICAN	L	58-70	2/2	UTAH VALLEY	L	69-81
								3/1	at North Dakota State	L	52-104	2/4	LONGWOOD	L	68-78
								3/3	at South Dakota State	L	61-71	2/9	at Texas-Pan American	L	64-90

\*CACC (10-10,T 6th/11)

^Clarion Doc Jacobs Classic at Saint Michael's

#Comfort Suites Holiday Classic at Bryant

\$CACC Tournament

Coach: Jim Casciano

\*CACC (5-17, 12th place)

^ West Chester Tournament at West Chester

& Rollins Tournament at Rollins

Coach: Jim Casciano

(&) Denotes 3rd Annual Tyler Ugolyn

Columbia Classic

(^\*) Denotes UCF Holiday Classic

First year Division I

Coach: Jim Casciano

## 2007-08 (0-29)

11/10	MANHATTAN	L	28-70
11/13	at Washington*	L	47-88
11/14	vs. High Point*	L	53-76
11/20	VERMONT	L	71-91
11/24	AMERICAN	L	50-73
11/26	at Lehigh	L	58-67
11/28	at Rider	L	58-84
12/1	at Maine	L	58-86

\*2007 Dicks Sporting Goods

NIT Season Tip-Off

^UCF Holiday Classic

Coach: Jim Casciano

(Note: Casciano took a temporary leave of absence for personal health reasons from November 11 to December 16, a period that included 12 games.

Assistant coach Wendell Alexis served as interim coach during those 12 games and was assistant coach in the one game before and 16 games after Casciano's leave of absence.)



Clayton Barker ('07)



[nikebasketball.com](http://nikebasketball.com)



# Newark: The Renaissance City

NJIT is located in the heart of New Jersey's largest city. A major urban center, Newark is a city on the move. Some 30,000 undergraduate, graduate and professional students attend classes in University Heights at the city's four public institutions of higher learning: NJIT, Rutgers-Newark, the University of Medicine and Dentistry of New Jersey, and Essex County College.



Attractions in Newark's revitalized downtown include:

- The Newark Museum
- New Jersey Performing Arts Center
- The Newark Public Library
- Symphony Hall
- Branch Brook Park
- Art galleries, restaurants, and shopping
- An urban architectural laboratory
- Professional minor league baseball (Newark Bears)
- New Jersey Devils Hockey and other events at the Prudential Center



## Newark: New Jersey's College Town

Adjacent to NJIT is the Newark campus of Rutgers University.

NJIT and Rutgers enjoy an exceptionally close and productive consortial relationship within the thriving University Heights section of Newark. NJIT and Rutgers students have library privileges at both campuses. NJIT students may also enrich their educational experience by enrolling in Rutgers-Newark courses and in full degree programs in disciplines not offered at NJIT, such as art, music, geology and psychology.

Each year the two universities co-sponsor a common season of theatrical productions, as well as 'World Week,' a joint program of hon-

ors colloquia, and a variety of other cultural and social activities.

## New Jersey/New York Metropolitan Region

The NJIT campus is in one of the nation's most exciting cultural and business regions. Advantages include:

- Minutes from New Jersey Performing Arts Center, Liberty Science Center, Meadowlands Sports Complex, Manhattan and all of its attractions, Newport Center Mall, and Secaucus Outlet Center.
- Discount tickets for Broadway shows, museums, concerts, and sporting events.
- Weekend trips throughout the Northeastern United States: skiing, boating, swimming, hiking, and more.



*Above Left: New Jersey Performing Arts Center, located minutes from campus, is quickly becoming one of the state's more popular entertainment venues.*

*Top Right: Aerial view of downtown Newark.*

*Above: The Newark Museum, a staple in the revitalization efforts in the downtown Newark area.*



# Prudential Center

The new home of the National Hockey League New Jersey Devils is in downtown Newark at the corner of Mulberry and Edison streets, about one mile from the NJIT's University Heights campus.

Opened in October 2007, 'The Rock' is the centerpiece of the city's Downtown Core Redevelopment Project. In addition to the world's best hockey, it will be home to numerous entertainment and sporting events, including NJIT basketball. In 2007-08, NJIT hosted six basketball games there on four dates and there are plans to play more games in 2008-09 in North America's newest major arena.

The arena, with seating for 18,500 spectators, features a 4,800 square-foot exterior LED screen, as well as the latest in ice-surface technology and a gourmet restaurant overlooking the ice for Devils games. The building contains 850,000 square feet of space, 9,000 tons of steel, eight million pounds of structural steel and 25,000 cubic yards of concrete.

## Red Bull Park

The Red Bulls of Major League Soccer and AEG New York broke ground in September 2006 for Red Bull Park, a 25,000-seat soccer stadium and a major component of the Harrison MetroCentre development, located across the Passaic River, about two miles from NJIT's campus.



The \$100 million 'soccer specific' stadium will feature a 360-degree European-style roof/canopy covering the majority of the seating. When completed in the summer of 2008, Red Bull Park will be the home of the MLS Red Bulls, international soccer and other events. AEG developed and operates 'soccer specific' stadiums in California and in Illinois.

The multi-billion dollar Harrison MetroCentre will feature three million square feet of office space; 3,500 residential units; 300,000 square feet of retail space and over 10,000 decked parking spaces when completed.

## Bears and Eagles Riverfront Stadium



Bears and Eagles Riverfront Stadium, the \$30 million state-of-the-art home of the professional baseball Newark Bears and since 2004 the home of NJIT Highlanders baseball, officially opened to the public on July 16, 1999. With a seating capacity of 6,200, "The Den" affords fans an up-close view of the action. The ballpark also has 20 luxury suites, a picnic area, a party deck, a concert stage situated behind the outfield wall and a major league-caliber press box.

In December 2005, NJIT and the Bears held a joint press conference to herald a new partnership that includes a 10-year deal that extends Bears and Eagles Riverfront Stadium as the home of NJIT Highlanders baseball.

## For GPS Users

The address for Lubetkin Field and the Estelle and Zoom Fleisher Athletic Center is: 80 Lock Street, Newark, NJ 07102.

## By Car

**New Jersey Turnpike: Driving North from South Jersey:** NJ Turnpike to Exit 13A Newark Airport. After toll booth stay to left follow signs to Rt. 1 & 9 North. You will merge onto Rt. 1 & 9 North. Airport will be on right. Follow signs for downtown Newark and Rt. 21 North-(left lane exit ramp). Downtown Newark will be in front of you. Follow Rt. 21 North (McCarter Highway). Turn left on Raymond Blvd. Follow Raymond Blvd. past Warren St. traffic light (Raymond Blvd. becomes Lock St.) Fleisher Athletic Center & Lubetkin Field will be on your right.

**New Jersey Turnpike: Driving South from North Jersey:** Take exit 15W to Route 280 West. Then follow Route 280 West directions.

**Route 280 West:** After drawbridge, take Exit 15A (Rt. 21 South - McCarter Highway). Follow Rt. 21 South to Raymond Blvd. Turn right on Raymond Blvd. Follow Raymond Blvd. past Warren St. traffic light (Raymond Blvd. becomes Lock St.) Fleisher Athletic Center & Lubetkin Field will be on your right.

**Route 280 East:** Take Exit 15 (Rt. 21 South - McCarter Highway). Follow Rt. 21 South to Raymond Blvd. Turn right on Raymond Blvd. Follow Raymond Blvd. past Warren St. traffic light (Raymond Blvd. becomes Lock St.) Fleisher Athletic Center & Lubetkin Field will be on your right.

**Garden State Parkway (North & South bound):** Take exit 145 to Route 280 East, then follow Route 280 East directions.

**Route 1 & 9 North & South:** Take exit marked Newark, Rt. 21 North. Follow Rt. 21 North (McCarter Highway). Turn left on Raymond Blvd. Follow Raymond Blvd. past Warren St. traffic light (Raymond Blvd. becomes Lock St.) Fleisher Athletic Center & Lubetkin Field will be on your right.

**Route 78 East:** Take Route 78 East to Rt. 21 North. Turn left on Raymond Blvd. Follow Raymond Blvd. past Warren St. traffic light (Raymond Blvd. becomes Lock St.) Fleisher Athletic Center & Lubetkin Field will be on your right.

**Route 22 East:** Take Route 22 East to Route 21 North. Turn left on Raymond Blvd. Follow Raymond Blvd. past Warren Street Stop Light and Fleisher Athletic Center & Lubetkin Field will be on your right.



**Route 21 North:** Follow Rt. 21 North to Raymond Blvd. Turn left onto Raymond Blvd. Follow Raymond Blvd. past Warren St. traffic light (Raymond Blvd. becomes Lock St.) Fleisher Athletic Center & Lubetkin Field will be on your right.

**Route 21 South:** Follow Rt. 21 South (McCarter Highway) to Raymond Blvd. Turn Right on Raymond Blvd. Follow Raymond Blvd. past Warren St. traffic light (Raymond Blvd. becomes Lock St.) Fleisher Athletic Center & Lubetkin Field will be on your right.

**New York Thruway:** Thruway to Exit 14A, Garden State Parkway. Follow Garden State Parkway directions above.

**George Washington Bridge:** NJ Turnpike South to Exit 15W. Follow Route 280 West directions above.

**Lincoln Tunnel:** West on Rt. 3 to Rt. 21 South. Turn right onto Raymond Blvd. Follow Raymond Blvd. past Warren Street Stop Light and Fleisher Athletic Center & Lubetkin Field will be on your right.

**From Brooklyn, Queens and Long Island:** Take Verrazano-Narrows Bridge (Interstate 278) and follow 278 across Staten Island. Cross Goethels Bridge. Follow signs to New Jersey Turnpike North and follow New Jersey Turnpike directions above.

## Other Transportation Systems

**Newark International Airport:** Five miles from the NJIT campus. A minibus (Newark Airlink) or taxi service connects the airport with Penn Station in Newark. Bus, city subway, and taxi connections may be obtained at the station.

**Newark Penn Station:** Connections to the NJIT campus may be made by bus, city subway, or taxi.

**Morris & Essex Broad Street Station:** A five-block walk to the NJIT campus via King Boulevard to Central Avenue. Taxi service is also available

**Newark City Subway:** From Penn Station in Newark, take the Warren Street stop for the NJIT campus.

## Downtown Hotels

### Comfort Suites

1348 McCarter Highway, Newark  
973/481-5200

### Hampton Inn & Suites Newark Riverwalk

100 Passaic Avenue, 973/483-1900

### Hilton Newark Gateway

Gateway Center, Raymond Blvd. & McCarter Highway, 973/622-5000

### Robert Treat Hotel

50 Park Place, Newark, 973/622-1000

## Hotels Near Newark Airport

### Best Western Newark Airport West

101 International Way, Newark  
973/621-6200

### Courtyard by Marriot Newark Liberty International Airport

600 Route 1 & 9, Newark, 973/643-8500

**Days Inn Newark** 450 Rt.1 South (near Haynes Ave.), Newark, 973/242-0900

**Fairfield Inn & Suites Newark Liberty International Airport** 618 Rt.1 & 9 South, Newark, 973/242-2600

**Four Points by Sheraton Newark Airport** 901 Spring St., Elizabeth, 908/527-1600

**Hampton Inn Newark Airport** 1128-38 Spring St., Elizabeth 908/355-0500

**Hilton Newark Airport** 1170 Spring St., Elizabeth, 908/351-3900

**Holiday Inn Newark Liberty International Airport** 160 Frontage Rd., Newark, 973/589-1000

**Marriott Newark Liberty International Airport**, Newark, 973/623-0006

**Ramada Inn Newark Liberty International Airport** 550 Rt.1 & 9 South, Newark, 973/824-4000

**Sheraton Newark Airport Hotel** 128 Frontage Rd., Newark, 973/690-5500

**Wyndham Newark Airport** 1000 Spring St., Elizabeth, 908/436-4600





**SHANNON ABRAHAM**  
Operations Manager  
(973) 596-6406  
abraham@njit.edu



**ADALBERTO M. ALONSO**  
M/W Track & Field  
M/W Cross Country  
(973) 596-3636  
alonso@njit.edu



**BRIAN CALLAHAN**  
Baseball  
(973) 596-5827  
callahan@njit.edu



**JIM ENGLS**  
Men's Basketball  
(973) 596-5727  
engles@njit.edu



**ROBERT ENGLISH**  
Faculty Athletics  
Representative  
(973) 596-3224  
robert.english@njit.edu



**DUANE FELCZAK**  
Asst. Director of Phys. Ed.  
(973) 596-3637  
felczak@adm.njit.edu



**DAN HUFF**  
Head Strength and  
Conditioning Coach  
(973) 596-5277  
dhuff@njit.edu



**LENNY KAPLAN**  
Director of Athletics  
(973) 596-3636  
kaplan@adm.njit.edu



**MATT KOSCS**  
Asst. Athletic Trainer  
(973) 596-3623  
mkoscs@adm.njit.edu



**KEVIN LEACOCK**  
Women's Soccer  
(973) 596-8239  
leacock@njit.edu

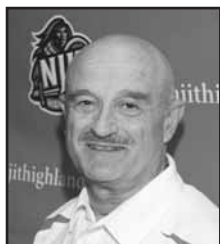

**YEFIM LITVAN**  
M/W Fencing  
(973) 596-8490  
litvan@njit.edu



**PEDRO LOPES**  
Men's Soccer  
(973) 596-5219  
pedro.j.lopes@njit.edu



**MARGARET MCKEON**  
Women's Basketball  
(973) 596-3633  
mckeon@njit.edu



**RYAN MCNEIL**  
M/W Volleyball  
(973) 596-6498  
mcneil@adm.njit.edu



**MICHELLE NIJANDER**  
Receptionist  
(973) 596-3636  
mlp2@njit.edu



**ROGER OLEAN**  
Head Athletic Trainer  
(973) 596-3623  
oleanrt@adm.njit.edu



**KEISHA PETERS**  
Administrative Assistant for the  
Director of Athletics  
(973) 596-3636  
keisha.r.peters@njit.edu



**STEPHANIE PILLARI**  
Asst. Sports Information Director  
(973) 596-8324  
pillari@njit.edu



**ERIC RASMUSSEN**  
M/W Swimming  
(973) 596-5229  
Rasmussen@njit.edu



**ERICA RIGBY MCCOURT**  
Assoc. Director CAPE-Athlete  
Academic Advisor  
(973) 596-5558  
rigby@njit.edu



**MIKE SOWTER**  
M/W Tennis  
(973) 596-8297  
michael.j.sowter@njit.edu



**JONATHAN WALKER**  
Front Desk Attendant  
Equipment Specialist  
(973) 596-5730



**TIM WUORINEN**  
Coordinator of Compliance  
and Student-Athlete Services  
(973) 596-5278  
Wuorinen@adm.njit.edu



Name	Grad. Year	Contribution	Sport(s)	Years	Year of Induction
BAUDER, Fred "Coach"	--	Coach	M-Basketball	1932-61	1989
BAKUN, Andrew I.	1982	Athlete/Asst. Coach	M-Soccer	1978-81/90-91	2005
BAKUN, Myron	1967	Athlete	M-Soccer	1964-66	1991
BLUM, Raymond E.	1950	Distinguished Alum.	Speedskating/Cycling	--	1996
BORJA, Hernan "Chico"	1981	Athlete	M-Soccer	1977-80	1986
BORNAKO, Gregory "Egor"	1970	Athlete	M-Fencing	1966-70	1987
BOWSER, Hamilton V.	1952	Athlete	M-Fencing	1948-52	1989
BRADLEY, Thomas	1978	Athlete	M-Swimming	1974-78	1990
BROWN, Andrew D.	1982	Athlete	M-Soccer	1956-78	2006
CRIMMINS, David	1952	Athlete	M-Fencing	--	2007
CRUZ, Edward	1963	Athlete	M-Soccer	1959-62	1995
DAWSON, Marilyn E.	1986	Athlete	WVB/WBKB/SB	1982-86	1991
DeNICOLA, Carmine P.	1978	Athlete	Baseball	1975-78	2005
DeVITO, Louis	1960	Athlete	M-Soccer/M-Fencing	1956-60	1992
DIAS, Joe A.	1977	Athlete	M-Soccer	1973-76	1993
DRURY, Eugene M.	1963	Athlete	M-Tennis	1960-63	1988
ENG, Katherine	1993	Athlete	W-Volleyball	1989-92	2007
ETIENNE, Yves	1979	Athlete	M-Volleyball	1976-78	1990
FEHN, Gilbert F.	1940	Athlete	M-Basketball/M-Tennis	1936-40	1992
FITZGERALD, Joseph M.	--	Coach /Asst. Coach	M-Basketball	1961-66/52-61	1986
FLEISHER, Seymour "Zoom"	1951	Athlete	M-Basketball	1947-51	1992
GAGLIARDO, Salvatore A.	1985	Athlete	M-Basketball	1981-85	1995
GALLAGHER, Thomas G.	1985	Athlete	M-Basketball	1981-85	1991
GIOVANNOLI, Arnold L.	1953	Athlete	M-Basketball	1950-53	1993
GOLDRICK PITT, Elizabeth M.	1990	Athlete	WVB/SB/WBKB/WTen	1985-90	1995
GRUENEWALD, Wendy A.	1997	Athlete	WBKB/SB/WVB/WSoc	1992-96	2003
HAASE, Jay W.	1975	Athlete	M-Fencing	1971-75	1988
HAMMOND, Kenneth W.	1979	Athlete	M-Soccer	1974-77	2003
HANDWERKER, Andy	1963	Athlete	M-Soccer	1959-62	2002
HAUSSER, Paul C.	--	Administrator	--	1953-91	1990
HUBEY, Ali	1972	Coach	Fencing /Baseball	1954-88/53-72	
HURTADO, Fabian	1975	Athlete	M-Soccer	1968-71	1990
IRIS, Herb	1951	Athlete	M-Soccer	1970-73	1987
KAMINSKY, Nicholas J.	1978	Benefactor	--	--	2007
KASBARIAN, Raymond P.	1966	Athlete	Baseball	1975-78	2006
KETZNER, Robert Shelby	--	Founder/Athlete	Judo	1962-66	1989
KHOWAYLO, Alex	1969	Coach	Rifle	1962-86	1987
LUBETKIN, Charles "Tudy"	1953	Athlete	M-Soccer	1960-63	1996
LYNCH, Robert K.	1984	M-Basketball/M-Track		1949-52	1994
MacDONALD, Dan	1984	Athlete/Coach	M-Fencing	1977-80/86-91	1993
OLSEN, Richard J.	1969	Athlete	Baseball	1981-84	1991
OLSON, George R.	1977	Athlete	M-Basketball	1965-69	1988
PAULIUS, Raymond V.	1985	Athlete	Baseball	1974-77	1987
ROGERS, Warren E.	1988	Athlete	M-Soccer	1980-83	2006
ROMULUS, Rudy	1991	Athlete	M-Basketball	1983-87	1993
SARLO, Paul A.	1992	Athlete	M-Volleyball	1988-91	1996
SCHMID, John "Gene"	--	Athlete	Baseball	1989-91	2005
SIMON, J. Malcolm	--	Coach/Asst. Coach	Baseball	1973-97/68-72	2002
		Coach	M-Soccer	1955-83	1994
		Athletics Director	--	1983-94	
SKURLA, Peter J.	1941	Athlete	Bowling	1937-41	1992
SWANSON, Robert F.	--	Athletics Director	--	1947-82	1986
TAETZSCH, Robert	1952	Athlete	M-Fencing	--	2007
TAETZSCH, William	1952	Athlete	M-Fencing	--	2007
TOSATO, Lawrence P.	1956	Athlete	M-Basketball/Baseball	1952-56	1987
TUBELLO, Jeffrey	1976	Athlete	Rifle	1972-76	1988
VAN WRIGHT, Nevea	1997	Athlete	W-Basketball	1991-96	2005
WALSH, John J.	1966	Athlete	MSoc/MBKB/Baseball	1962-66	1986
WASNIEWSKI, Frank	1980	Athlete	M-Tennis	1977-80	1990
WELGOS, Bob	1962	Athlete	M-Basketball/Bowling	1959-62	2005
WOROBEC, Myron S.	1966	Athlete	M-Soccer	1962-65	1994
YONEZUKA, Yoshisada	--	Founder/Coach	Judo	1962-??	1991
ZORN, Werner	1962	Athlete	M-Soccer	1958-61	1988

1960 Men's Soccer Team

1981-82 Men's Basketball Team

1982 Baseball Team

NAIA co-national champion 1988

NJIT's first ECAC and IAC champion 1990

NJIT's second ECAC and IAC champion 1993

# Great West

NJIT's basketball teams will compete as a Division I Independents in 2008-09, but starting in 2009-10, the Highlanders will be part of the expanded multi-sport Great West Conference.

On July 10, 2008, NJIT was one of six institutions to announce it had joined the expansion of the Great West Conference to form a Division I all-sports league that will conduct championship competition in several sports in 2008-09 and then begin full conference scheduling and championships in 2009-10.

The announcement was made simultaneously by the six institutions and by the conference office, which is led by Commissioner Ed Grom.

In October 2008, Chicago State announced that it would join the original six institutions, bringing the expanded all-sports Great West to seven members.

The Great West, which has existed for four years as a football-only league in the NCAA's Division I Football Championship Subdivision (formerly known as I-AA), is expanding into an all-sports league with the addition of NJIT, Texas-Pan American, Utah Valley, Houston Baptist, University of North Dakota, University of South Dakota, and Chicago State.

The all-sports version of the Great West Conference will eventually offer championships in 14 sports, 11 of which are sponsored by NJIT, including: men's and women's basketball; baseball; women's volleyball; women's tennis; men's and women's cross country; men's and women's indoor track and field; and, men's and women's outdoor track and field.

Cross country and indoor and outdoor track and field championships are planned for 2008-09, with the full complement scheduled to kick in the following year in 2009-10.



NJIT, Texas-Pan American and Utah Valley have been playing each other in multiple sports, including home-and-home games in men's and women's basketball, since NJIT began competing against Division I competition for the first time in 2006-07.

NJIT and Utah Valley are scheduled to complete their NCAA reclassification and become active championship-eligible members of NCAA Division I in 2009-10, the first year of conference play. North Dakota and South Dakota will be active members of Division I in 2012-13 and Houston Baptist will arrive in 2014-15. Texas-Pan American and Chicago State have been active Division I programs for many years.

The expanded conference is not eligible for automatic Division I championship postseason qualification, but will offer the benefit of conference championship competition, stable scheduling opportunities in all conference sports and individual recognition for student-athletes through weekly and season all-conference recognition. The individual awards programs for student-athletes have begun in 2008-09.

NJIT's sports that do not come under the Great West umbrella will continue in their existing conferences—men's soccer in the Atlantic Soccer Conference, women's soccer in the United Soccer Conference and men's volleyball in the Eastern Intercollegiate Volleyball Association, which has an automatic NCAA postseason berth, which was claimed this year by eventual 2008 national champion, Penn State.

In addition, NJIT will continue to schedule competition against top non-conference regional and national opponents. Two NJIT opponents—Maryland in men's soccer and Penn State in men's volleyball have won national championships following seasons in which they faced the Highlanders. Meanwhile, NJIT teams will compete regularly with opponents from the Big East, Atlantic 10, America East, Ivy League, Patriot League, MAAC and Northeast Conference.

The latest conference news and information is available on line at <http://greatwestconference.cstv.com>.



**JIM ENGLS**  
Head Coach



**MIKE SPISTO**  
SPISS-toe  
Assistant Coach



**IRA BOWMAN**  
Assistant Coach



**KEVIN TIRONE**  
ty-RONE  
Assistant Coach



**00 DAN STONKUS**  
STON-kus  
C | 6-9 | 245 | Jr  
Monmouth Jct., NJ/  
South Brunswick HS



**5 SAMMY SCHICKEL**  
SHIK-el  
G | 6-3 | 185 | Fr  
Charlotte, NC/  
Gaston Day School



**11 TEDDY SCHICKEL**  
SHIK-el  
G | 6-1 | 170 | Fr  
Charlotte, NC/  
East Mecklenburg HS

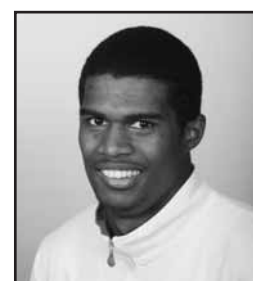

**12 BRENDON LYN**  
BREN-din LIN  
G | 5-9 | 175 | So  
Mt. Vernon, NY/  
Episcopal HS (VA)



**13 JHERYL WILSON**  
ja-RELL  
G | 6-3 | 185 | So  
Irvington, NJ/  
St. Benedict's Prep



**14 MIKE MACZKO**  
MUNCH-ko  
G | 6-6 | 205 | Fr  
Bel Air, MD/  
The John Carroll School



**15 GARY GARRIS**  
Captain  
F | 6-5 | 205 | Jr  
Ledgewood, NJ/  
The Hun School



**21 JUSTIN GARRIS**  
G | 6-3 | 190 | So  
Ledgewood, NJ/  
Delbarton School



**33 RYAN REGIS**  
F | 6-6 | 260 | Fr  
Brooklyn, NY/Living Faith  
Christian Academy (NJ)



**41 PAULIUS SKEMA**  
PAUL-ee-us SKEE-ma  
F | 6-8 | 204 | So  
Vilnius, Lithuania/Veritas  
Christian Academy (NC)





## 2008-09 NJIT MEN'S BASKETBALL TEAM

**Top Row:** Assistant Coach Kevin Tirone, Assistant Coach Ira Bowman, Ryan Regis, Mike Maczko, Dan Stonkus, Paulius Skema, Patrick Horstmann, Gary Garris, Head Coach Jim Engles, Assistant Coach Mike Spisto

**Bottom Row:** Jheryl Wilson, Sammy Schickel, Brendon Lyn, Teddy Schickel, Justin Garris





## MEN'S BASKETBALL SCHEDULE 2008-09

Date	Day	Opponent	Time	Date	Day	Opponent	Time
<u>November</u>				<u>January Continued</u>			
15	Sat.	MANHATTAN —Philly Classic—	2:00pm	9	Fri.	at Columbia	7:00pm
17	Tue.	at Penn State	7:00pm	14	Wed.	at Loyola (MD)	7:00pm
24	Mon.	at Towson	7:00pm	17	Sat.	PENN (Alumni Day)	2:00pm
28	Fri.	vs. Hartford^	12:00pm	21	Wed.	BRYANT	7:00pm
29	Sat.	vs. Niagara/Monmouth^	12:15pm/2:00pm	24	Sat.	at Longwood	2:00pm
<u>December</u>				28	Wed.	MARYLAND-EASTERN SHORE (THE ROCK)	7:00pm
2	Tue.	STONY BROOK	7:00pm	31	Sat.	at Chicago State	7:00pm (CT)
6	Sat.	at Maryland-Eastern Shore	2:00pm	<u>February</u>			
8	Mon.	at St. John's	7:30pm	3	Tue.	HOUSTON BAPTIST	7:00pm
10	Wed.	SAINT PETER'S	7:00pm	12	Thu.	UTAH VALLEY (THE ROCK)	8:00pm
20	Sat.	at Rider	3:00pm	14	Sat.	CHICAGO STATE	4:00pm
23	Tue.	at Rutgers	7:30pm	17	Tue.	at Bryant	7:00pm
28	Sun.	WAGNER	2:00pm	21	Sat.	at Houston Baptist	7:05pm (CT)
31	Wed.	LEHIGH	2:00pm	23	Mon.	at Texas-Pan American	7:00pm (CT)
<u>January</u>				28	Sat.	at Utah Valley	7:00pm (MT)
3	Sat.	at Vermont	1:00pm	<u>March</u>			
7	Wed.	YALE (THE ROCK)	7:00pm	2	Mon.	TEXAS-PAN AMERICAN	7:00pm
				4	Wed.	LONGWOOD	7:00pm

**Head Coach:** Jim Engles (Dickinson '90), first season | **Assistant Coaches:** Mike Spisto, Ira Bowman, Kevin Tirone

BOLD/CAPS = Home events at Fleisher Athletic Center or Prudential Center (THE ROCK) | ^Indicates games played at the Palestra (at University of Pennsylvania)