

SUMMARY OF NOMINATION INFORMATION IN ONJH FILES

NAME Feigenspan Marion
 COUNTY Essex
 MUNICIPALITY Newark City

TYPE:
 Individual X
 Historic District
 Multiple Property
 Documentation Form

NOMINATION FORM

ONJH FILES

- Nomination form (If there are continuation sheets, please indicate number) ✓
- First page (#1-6) ✓ CS:
- Description (#7) ✓ CS:
- Significance (#8) ✓ CS: 1
- Last page (#9-11) ✓ CS:
- SHPO Signatures ✓
- USGS Map ✓
- Site plan
- Tax map
- Floorplan
- Photo index map
- Other maps
- Photographs (Indicate number) ✓
- Exterior 2 (plus 3 photocopied photos)
- Interior
- Streetscapes
- Outbuildings
- Historical
- Negatives
- Contact Sheet

DATE OF LISTING

State Register 12/27/76
 National Register 10/5/77

SUPPLEMENTAL INFORMATION

N.J.H.S.I. # Draft Nomination
 Newspaper/Magazine Articles Correspondence
 HABS Contextual Data
 Other (Please specify)

STAFF MEMBER Brian G. ... DATE 6/27/91
 UPDATES: STAFF DATE
 STAFF DATE

NEW JERSEY AND NATIONAL REGISTER FILE REORGANIZATION - 1980-1981
Summary Sheet

NAME Feigenspan Mansion
MUNICIPALITY Newark COUNTY Essex Co

Nomination Form:

Final Nomination Form Signed Unsigned
U.S.G.S. Map Photocopy
Other Maps _____

Plan(s): Site _____ Floor _____

Photographs:

	<u>Identified</u>	<u>Unidentified</u>	<u>Inadequate Coverage</u>
Exterior	<input checked="" type="checkbox"/>	<input type="checkbox"/>	<input type="checkbox"/>
Interior	<input type="checkbox"/>	<input type="checkbox"/>	<input checked="" type="checkbox"/>
Streetscapes	<input type="checkbox"/>	<input type="checkbox"/>	<input type="checkbox"/>
Outbuildings	<input type="checkbox"/>	<input type="checkbox"/>	<input type="checkbox"/>
Historical	<input type="checkbox"/>	<input type="checkbox"/>	<input type="checkbox"/>

Negatives:

Same as prints _____ Less than prints _____ Additional Negatives _____

Slides: exterior shots - adequate, interior shots - inadequate

Boundaries:

No precise boundaries _____ Defined in nomination _____
Defined by map Latitude & longitude _____
U.T.M.'s Boundary justification _____

National Register notification of listing to SHPO:

Copies of final approved nomination: _____

Other: _____

SHPO Notification Letters:

Intent to nominate National Register State Register _____
Owner list _____

Supplemental Information:

N.J.H.S.I. Draft nomination _____
Newspaper/Magazine articles _____ Recent correspondence _____
Local ordinance data _____ Maps _____ HABS _____
Other Progression sheet

Materials in Storage:

Public Meeting notification _____ Draft nomination WJF
Newspaper articles _____ Correspondence WJF
Historical information _____ Other _____

Nothing in basement storage
TK 8/1982



STATE OF NEW JERSEY
DEPARTMENT OF ENVIRONMENTAL PROTECTION
DAVID J. BARDIN, COMMISSIONER
P. O. BOX 1390
TRENTON, N. J. 08625
609-292-2885

DEC 27 1976

Dr. William Murtagh
Keeper of the National Register
Department of the Interior
National Park Service
18th and C Streets, N.W.
Washington, D.C. 20240

Dear Dr. Murtagh:

I am pleased to nominate the Feigenspan Mansion, Newark, Essex County, to the National Register.

This nomination has received approval of the State Review Committee for Historic Sites.

Should you want any further information concerning this application, please feel free to contact the staff of the Historic Sites Section, Box 1420, Department of Environmental Protection, Trenton, New Jersey 08625, telephone (609) 292-2023.

Faithfully,

David J. Bardin
Commissioner

UNITED STATES DEPARTMENT OF THE INTERIOR
NATIONAL PARK SERVICE

FOR NPS USE ONLY	
RECEIVED	
DATE ENTERED	

NATIONAL REGISTER OF HISTORIC PLACES
INVENTORY -- NOMINATION FORM

SEE INSTRUCTIONS IN *HOW TO COMPLETE NATIONAL REGISTER FORMS*
TYPE ALL ENTRIES -- COMPLETE APPLICABLE SECTIONS

1 NAME

HISTORIC The Feigenspan Mansion

AND/OR COMMON

2 LOCATION

STREET & NUMBER
710 High Street

CITY, TOWN _____ NOT FOR PUBLICATION
CONGRESSIONAL DISTRICT

Newark _____ VICINITY OF 10th

STATE New Jersey CODE 034 COUNTY Essex CODE 013

3 CLASSIFICATION

CATEGORY	OWNERSHIP	STATUS	PRESENT USE	
<input type="checkbox"/> DISTRICT	<input type="checkbox"/> PUBLIC	<input checked="" type="checkbox"/> OCCUPIED	<input type="checkbox"/> AGRICULTURE	<input type="checkbox"/> MUSEUM
<input type="checkbox"/> BUILDING(S)	<input checked="" type="checkbox"/> PRIVATE	<input type="checkbox"/> UNOCCUPIED	<input type="checkbox"/> COMMERCIAL	<input type="checkbox"/> PARK
<input checked="" type="checkbox"/> STRUCTURE	<input type="checkbox"/> BOTH	<input type="checkbox"/> WORK IN PROGRESS	<input type="checkbox"/> EDUCATIONAL	<input type="checkbox"/> PRIVATE RESIDENCE
<input type="checkbox"/> SITE	<input type="checkbox"/> PUBLIC ACQUISITION	<input type="checkbox"/> ACCESSIBLE	<input type="checkbox"/> ENTERTAINMENT	<input type="checkbox"/> RELIGIOUS
<input type="checkbox"/> OBJECT	<input type="checkbox"/> IN PROCESS	<input type="checkbox"/> YES: RESTRICTED	<input type="checkbox"/> GOVERNMENT	<input type="checkbox"/> SCIENTIFIC
	<input type="checkbox"/> BEING CONSIDERED	<input type="checkbox"/> YES: UNRESTRICTED	<input type="checkbox"/> INDUSTRIAL	<input type="checkbox"/> TRANSPORTATION
		<input type="checkbox"/> NO	<input type="checkbox"/> MILITARY	<input checked="" type="checkbox"/> OTHER: OFFICE

4 OWNER OF PROPERTY

NAME American Red Cross - Essex County Chapter

STREET & NUMBER
710 High Street

CITY, TOWN Newark _____ VICINITY OF _____ STATE New Jersey

5 LOCATION OF LEGAL DESCRIPTION

COURTHOUSE, Essex County Hall of Records
REGISTRY OF DEEDS, ETC.

STREET & NUMBER
High Street

CITY, TOWN Newark _____ STATE New Jersey

6 REPRESENTATION IN EXISTING SURVEYS

TITLE New Jersey Sites Inventory
Historic American Buildings Survey

DATE 1965, 1968 FEDERAL STATE COUNTY LOCAL

DEPOSITORY FOR SURVEY RECORDS P.O. Box 1420 Library of Congress

CITY, TOWN Trenton, Washington STATE New Jersey

DESCRIPTION

CONDITION

EXCELLENT
 GOOD
 FAIR

DETERIORATED
 RUINS
 UNEXPOSED

CHECK ONE

UNALTERED
 ALTERED

CHECK ONE

ORIGINAL SITE
 MOVED DATE _____

DESCRIBE THE PRESENT AND ORIGINAL (IF KNOWN) PHYSICAL APPEARANCE

The Feigenspan Mansion is a three story brick residence. It's form could be called Second Renaissance Revival. The building is rectangular and had 3 bays in the front and five bays along the side. There is a small extension in the rear. The hip roof overhangs the 3rd floor by a considerable distance. The 3rd floor windows are set within a frieze.

The building is entered through a small vestibule with niches on either side. There are four rooms on the ground floor including a dining room and a library. All of the major rooms on the ground floor have central wall fireplaces with interior chimneys against the sidewalls of the building.

The stairhall terminates in a 3 sided bay window projection on the side of the building.

Other notable interior features are the palmroom and the boudoir. The palmroom is a glazed-in area which is located in the rear extension. The boudoir which is on the second floor is interesting because of its oval plan.

The exterior walls are Roman brick, finely pointed, with a sandstone trim. Including in the trim are the quoining, the window frame, the base and watertable, and the molding which defines the frieze on the 3rd floor.

The central bay on the front facade has an entrance arch inscribed in a full aedicule motif with free standing tuscan columns and a stoop. This is surmounted by a heavy parapet, the central portion of which forms a balustrade. This is surmounted by a second story window which has an elaborate baroque frame with a segmental pediment and large scrolls near the base. The side bays have arched windows on the ground floor with balustraded balconies. The arches have carved spandrels with cornice caps. The 3rd floor windows are paired in each bay.

To the rear of the house is a three story carriage house with a cupola.

Although the mansion was converted for use as an office, the room divisions were applied rather than the basic plan being altered.

SIGNIFICANCE

PERIOD	AREAS OF SIGNIFICANCE -- CHECK AND JUSTIFY BELOW			
<input type="checkbox"/> PREHISTORIC	<input type="checkbox"/> ARCHEOLOGY-PREHISTORIC	<input type="checkbox"/> COMMUNITY PLANNING	<input type="checkbox"/> LANDSCAPE ARCHITECTURE	<input type="checkbox"/> RELIGION
<input type="checkbox"/> 1400-1499	<input type="checkbox"/> ARCHEOLOGY-HISTORIC	<input type="checkbox"/> CONSERVATION	<input type="checkbox"/> LAW	<input type="checkbox"/> SCIENCE
<input type="checkbox"/> 1500-1599	<input type="checkbox"/> AGRICULTURE	<input type="checkbox"/> ECONOMICS	<input type="checkbox"/> LITERATURE	<input type="checkbox"/> SCULPTURE
<input type="checkbox"/> 1600-1699	<input checked="" type="checkbox"/> ARCHITECTURE	<input type="checkbox"/> EDUCATION	<input type="checkbox"/> MILITARY	<input type="checkbox"/> SOCIAL/HUMANITARIAN
<input type="checkbox"/> 1700-1799	<input type="checkbox"/> ART	<input type="checkbox"/> ENGINEERING	<input type="checkbox"/> MUSIC	<input type="checkbox"/> THEATER
<input type="checkbox"/> 1800-1899	<input type="checkbox"/> COMMERCE	<input type="checkbox"/> EXPLORATION/SETTLEMENT	<input type="checkbox"/> PHILOSOPHY	<input type="checkbox"/> TRANSPORTATION
<input checked="" type="checkbox"/> 1900-	<input type="checkbox"/> COMMUNICATIONS	<input checked="" type="checkbox"/> INDUSTRY	<input type="checkbox"/> POLITICS/GOVERNMENT	<input type="checkbox"/> OTHER (SPECIFY)
		<input type="checkbox"/> INVENTION		

SPECIFIC DATES

BUILDER/ARCHITECT

STATEMENT OF SIGNIFICANCE

The Feigenspan Mansion has two major areas of significance; 1) Architecturally it was designed with consideration of the problems of the handicapped Mrs. Feigenspan; and 2) it was the home of Christain Feigenspan, who at one time was the owner of the larger brewery in Newark, New Jersey and one of the largest in the United States.

Born in Germany in the 1840's and emigrating to Newark in 1869, Christian Feigenspan became widely known as the manufacturer of a beer, that was called the "Pride of Newark."

In 1869 he began brewing his beer in the cellar of the first home on Belmont Avenue, but as the business expanded a need for larger quarters was felt. He moved all of his equipment and set up a brewery on land he had purchased on Raymond Boulevard in the early 1870's.

Feigenspan's product grew in reknown as did his business, eventually having his export lager win the silver medal at 1891 Paris Exhibition. The superiority of the beer was further demonstrated by the fact that within a few years it grew to be the largest brewery in the United States and one of the largest in the world with a capacity of well over 400,000 barrels of beer a year and over 300,000 bottles being produced daily.

The coming of prohibition severely affected the Pride of Newark. It forced the temporary closing of the brewery on August 1, 1927. At that time the Feignespan coal and oil company run by the family on Glenwood Avenue, East Orange, had all the brewery's ale shipped to Heinz Pickle Company to be made into vinegar. Once the prohibition act was repealed the Feigenspan's went back to work at making beer and ale, reaching their full capacity tha same year after an extensive modernization.

The brewery reached its peak in 1939 when the claimed the largest and most modern brewery in America. In 1943 the entire business was sold to the Ballantine Brewers and the Pride fo Newark was produced no longer.

Besides the mansions association with Christain Feigenspan it is also significant architecturally. First as an example of the Second Renaissance Revival Style it is of only a few remaining in Newark.

The mansion was designed by Warrington G. Lawrence in 1905. The mansion, his first design of an urban mansion can probably be seen as his most significant work.

UNITED STATES DEPARTMENT OF THE INTERIOR
NATIONAL PARK SERVICE

NATIONAL REGISTER OF HISTORIC PLACES
INVENTORY -- NOMINATION FORM

Feigenspan Mansion
Newark
Essex County
New Jersey, 07102
CONTINUATION SHEET

FOR NPS USE ONLY

RECEIVED

DATE ENTERED

ITEM NUMBER 8 PAGE 1

SIGNIFICANCE (Continued)

The most unique aspect of the Feigenspan Mansion was designing it to be easily accessible to handicapped Mrs. Marie Feignespan. Being confined to a wheelchair, her mobility was decreased. To make the house and its thirty-seven rooms useful to her, Lawrence made an elevator car, in an almost centrally located core, an important device in the home. It's location not only allowed direct ascent from just off the lobby to her boudoir, but its first floor proximity to the kitchen and lower storeroom allowed it to double as a dumbwaiter therefore making it a more sensitive and useful element. Level rooms on all floors (no step-ups or step-downs, minimum door views), and wide doorways made the rooms of her children, guests, and servants extremely accessible. Lawrence also took care of her bathing problems, installing a unique "bar and bench" apparatus to a low shower making it possible to here to take seated showers. Although the building has been altered to accommodate office space, the features Lawrence added were not destroyed in the process, but rather covered over so that they are still there to be studied for the future.

Feigenspan Mansion can also be viewed as an example of Second Renaissance Revival architecture. It is one of the best example of this style in Newark.

MAJOR BIBLIOGRAPHICAL REFERENCES

Withey's Biographical Dictionary of Architects Deceased, H. Withey, 1955.
 Behind the Scenes at a Great American Brewery, The Feigenspan Brewery Inc., 1939
 Cunningham, John C. Made in New Jersey, New Brunswick: Rutgers University
 Press, 1954, pp. 81-87

GEOGRAPHICAL DATA

ACREAGE OF NOMINATED PROPERTY 0.97

UTM REFERENCES

A

18	568980	4508650
ZONE	EASTING	NORTHING

B

ZONE	EASTING	NORTHING

C

ZONE	EASTING	NORTHING

D

ZONE	EASTING	NORTHING

VERBAL BOUNDARY DESCRIPTION

LIST ALL STATES AND COUNTIES FOR PROPERTIES OVERLAPPING STATE OR COUNTY BOUNDARIES

STATE	CODE	COUNTY	CODE
-------	------	--------	------

STATE	CODE	COUNTY	CODE
-------	------	--------	------

FORM PREPARED BY

(Revisions Johathan Fricker, Nanci Kostrup,
 Historic Sites Section, DEP, 609-292-2023)

NAME / TITLE

Joe Flock & Tom MacDonald; architectural & historical researchers.

ORGANIZATION

Newark Preservation & Landmarks Committee

DATE

STREET & NUMBER

10 Bank Street

TELEPHONE

CITY OR TOWN

Newark

STATE

New Jersey

STATE HISTORIC PRESERVATION OFFICER CERTIFICATION

THE EVALUATED SIGNIFICANCE OF THIS PROPERTY WITHIN THE STATE IS:

NATIONAL

STATE

LOCAL

As the designated State Historic Preservation Officer for the National Historic Preservation Act of 1966 (Public Law 89-663), I hereby nominate this property for inclusion in the National Register and certify that it has been evaluated according to the criteria and procedures set forth by the National Park Service.

STATE HISTORIC PRESERVATION OFFICER SIGNATURE

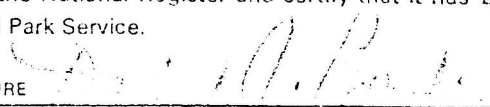

TITLE Commissioner, Department of Environmental Protection DATE

December 27, 1976

FOR NPS USE ONLY

I HEREBY CERTIFY THAT THIS PROPERTY IS INCLUDED IN THE NATIONAL REGISTER

DATE

DIRECTOR, OFFICE OF ARCHEOLOGY AND HISTORIC PRESERVATION

ATTEST:

DATE

KEEPER OF THE NATIONAL REGISTER

Feigenspan Mansion
Newark
Essex County UTM 18 568 980 4503 650
New Jersey 034

(METHUEN)
(SE)
615

ELIZABETH QUADRANGLE
NEW JERSEY - NEW YORK
7.5 MINUTE SERIES (TOPOGRAPHIC)

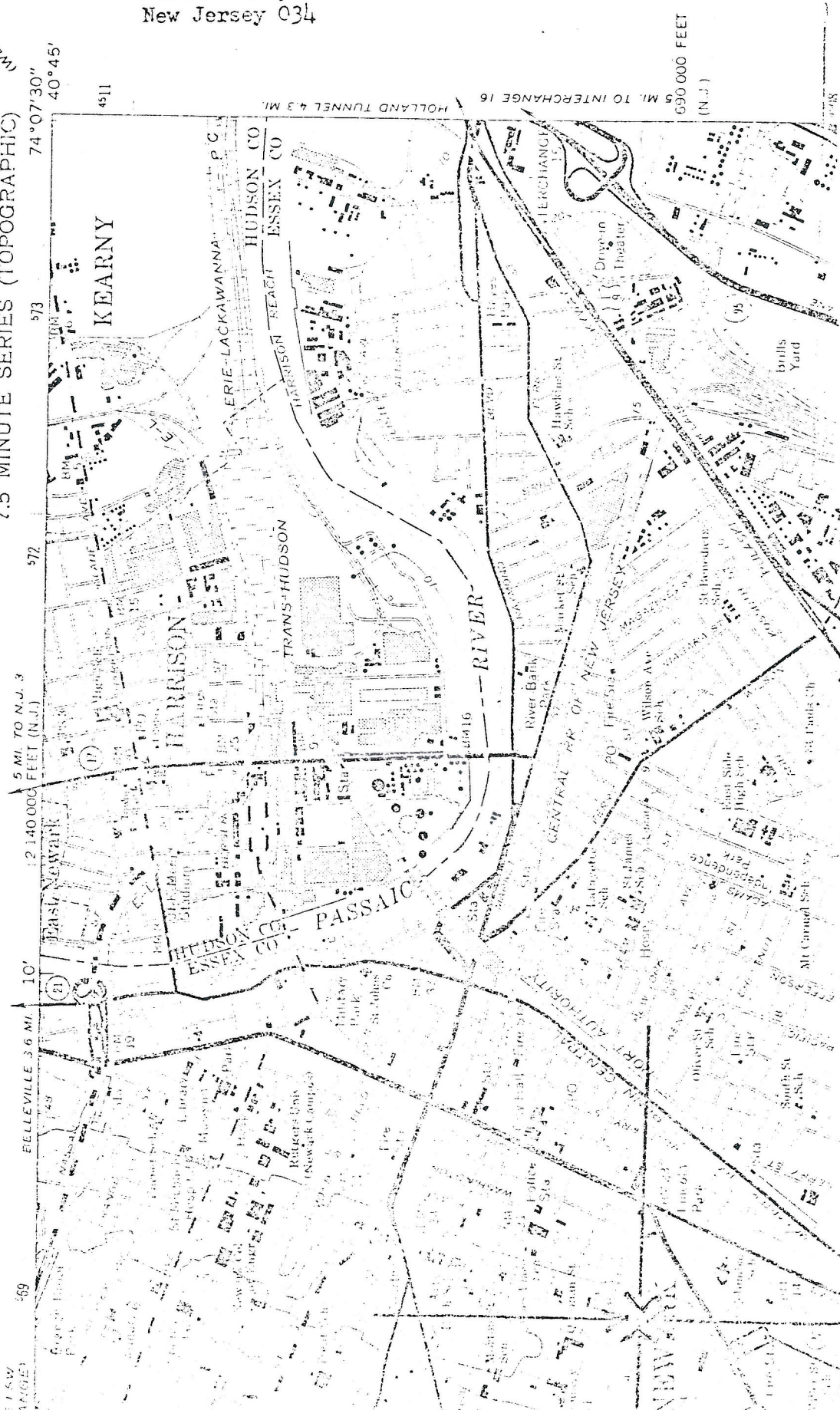

690 000 FEET
(N.J.)

HOLLAND TUNNEL 4.3 MI.
5 MI. TO INTERCHANGE 16

5 MI. TO N.J. 3
2 140 000 FEET (N.J.)

572

573

74°07'30"

40°45'

4511

569

1 SW
1 NGLES

Feigenspan Mansion 1976
view of front door
camera view E

Newark
Essex County
New Jersey 07102

Neg at: Newark Preservation & Landmarks Committee

10 Bank St.
Newark NJ



Feigenspan Mansion 1976
Newark view of front facade
Essex County camera facing E
New Jersey 034

Neg at:
Newark Preservation & Landmarks Comm.
10 Bank St.
Newark NJ

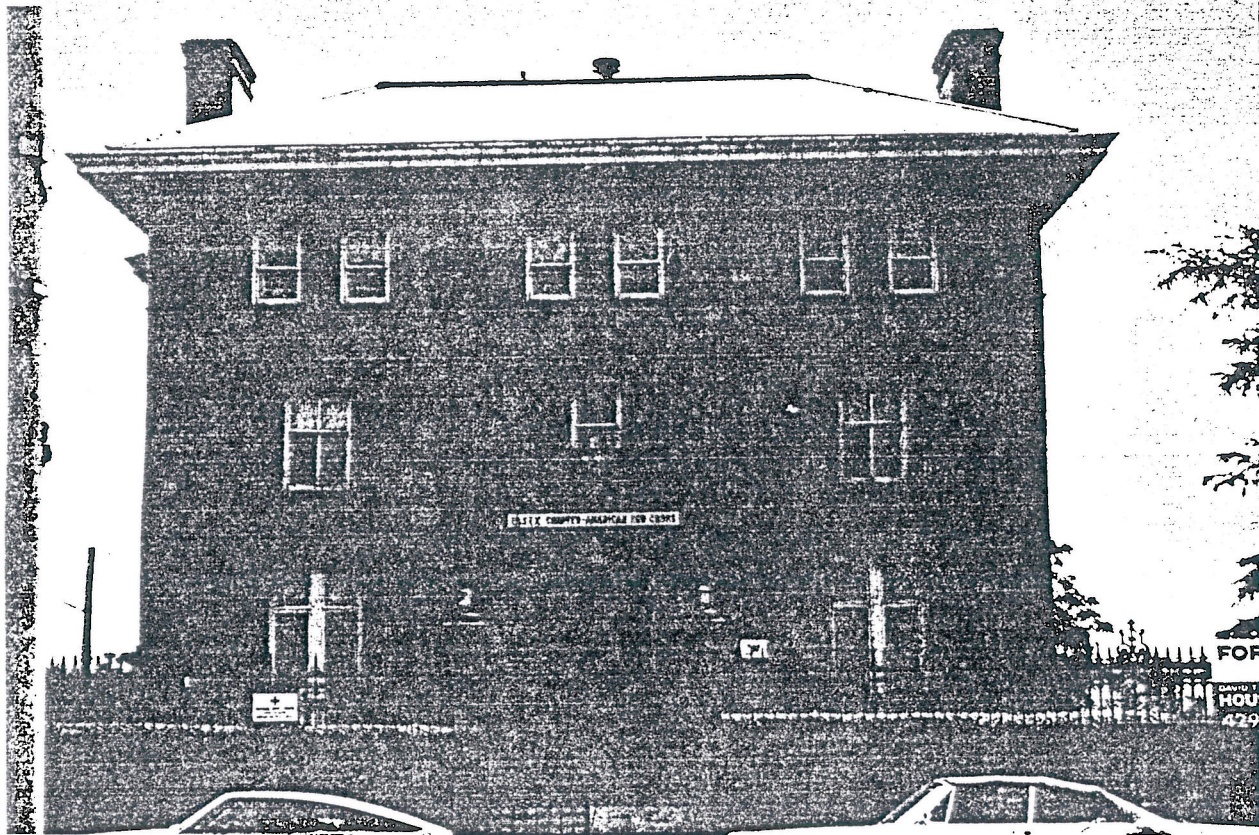



Feigenspan Mandion 1976
Newark detail of front door
Essex County camera view E
New Jersey 034

Neg at:
Newark Preservation & Landmarks Committee
10 Bank Street
Newark NJ

SUMMARY OF NOMINATION INFORMATION IN ONJH FILES

NAME Feigenspan Mansion
 COUNTY Essex
 MUNICIPALITY Newark City

TYPE:
 Individual X
 Historic District _____
 Multiple Property _____
 Documentation Form _____

NOMINATION FORM

ONJH FILES

- Nomination form (If there are continuation sheets, please indicate number) ✓
- First page (#1-6) ✓ CS: _____
- Description (#7) ✓ CS: _____
- Significance (#8) ✓ CS: 1
- Last page (#9-11) ✓ CS: _____
- SHPO Signatures ✓
- USGS Map ✓
- Site plan _____
- Tax map _____
- Floorplan _____
- Photo index map _____
- Other maps _____
- Photographs (Indicate number) ✓
- Exterior 2 (plus 3 photocopied photos)
- Interior _____
- Streetscapes _____
- Outbuildings _____
- Historical _____
- Negatives _____
- Contact Sheet _____

DATE OF LISTING

State Register 12/27/76
 National Register 10/5/77

SUPPLEMENTAL INFORMATION

N.J.H.S.I. # _____ Draft Nomination _____
 Newspaper/Magazine Articles _____ Correspondence _____
 HABS _____ Contextual Data _____
 Other (Please specify) _____

STAFF MEMBER Beth G... .. DATE 6/27/91
 UPDATES: STAFF _____ DATE _____
 STAFF _____ DATE _____

Summary Sheet

NAME Feigenspan Mansion

MUNICIPALITY Newark COUNTY Essex Co

Nomination Form:

Final Nomination Form Signed Unsigned

U.S.G.S. Map Photocopy

Other Maps _____

Plan(s): Site _____ Floor _____

Photographs:

	<u>Identified</u>	<u>Unidentified</u>	<u>Inadequate Coverage</u>
Exterior	<input checked="" type="checkbox"/>	_____	_____
Interior	_____	_____	<input checked="" type="checkbox"/>
Streetscapes	_____	_____	_____
Outbuildings	_____	_____	_____
Historical	_____	_____	_____

Negatives:

Same as prints _____ Less than prints _____ Additional Negatives _____

Slides: exterior shots - adequate, interior shots - inadequate

Boundaries:

No precise boundaries _____ Defined in nomination _____
 Defined by map Latitude & longitude _____
 U.T.M.'s Boundary justification _____

National Register notification of listing to SHPO:

Copies of final approved nomination: _____

Other: _____

SHPO Notification Letters:

Intent to nominate National Register State Register _____
 Owner list _____

Supplemental Information:

N.J.H.S.I. Draft nomination _____
 Newspaper/Magazine articles _____ Recent correspondence _____
 Local ordinance data _____ Maps _____ HABS _____
 Other Progression sheet

Materials in Storage:

Public Meeting notification _____ Draft nomination
 Newspaper articles _____ Correspondence
 Historical information _____ Other _____

Nothing in basement storage
TK 8/1982

STATE OF NEW JERSEY
DEPARTMENT OF ENVIRONMENTAL PROTECTION
DAVID J. BARDIN, COMMISSIONER
P. O. BOX 1390
TRENTON, N. J. 08625
609-292-2885

DEC 27 1976

Dr. William Murtagh
Keeper of the National Register
Department of the Interior
National Park Service
18th and C Streets, N.W.
Washington, D.C. 20240

Dear Dr. Murtagh:

I am pleased to nominate the Feigenspan Mansion, Newark, Essex County, to the National Register.

This nomination has received approval of the State Review Committee for Historic Sites.

Should you want any further information concerning this application, please feel free to contact the staff of the Historic Sites Section, Box 1420, Department of Environmental Protection, Trenton, New Jersey 08625, telephone (609) 292-2023.

Faithfully,

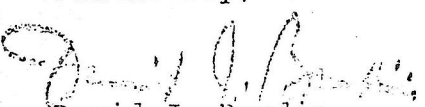
David J. Bardin
Commissioner

FOR NPS USE ONLY
RECEIVED
DATE ENTERED

NATIONAL REGISTER OF HISTORIC PLACES
INVENTORY -- NOMINATION FORM

SEE INSTRUCTIONS IN HOW TO COMPLETE NATIONAL REGISTER FORMS
TYPE ALL ENTRIES -- COMPLETE APPLICABLE SECTIONS

1 NAME

HISTORIC The Feigenspan Mansion

AND/OR COMMON

2 LOCATION

STREET & NUMBER
710 High Street

NOT FOR PUBLICATION
CONGRESSIONAL DISTRICT

CITY, TOWN
Newark

VICINITY OF
10th

STATE
New Jersey

CODE
034

COUNTY
Essex

CODE
013

3 CLASSIFICATION

CATEGORY	OWNERSHIP	STATUS	PRESENT USE	
<input type="checkbox"/> DISTRICT	<input type="checkbox"/> PUBLIC	<input checked="" type="checkbox"/> OCCUPIED	<input type="checkbox"/> AGRICULTURE	<input type="checkbox"/> MUSEUM
<input type="checkbox"/> BUILDING(S)	<input checked="" type="checkbox"/> PRIVATE	<input type="checkbox"/> UNOCCUPIED	<input type="checkbox"/> COMMERCIAL	<input type="checkbox"/> PARK
<input checked="" type="checkbox"/> STRUCTURE	<input type="checkbox"/> BOTH	<input type="checkbox"/> WORK IN PROGRESS	<input type="checkbox"/> EDUCATIONAL	<input type="checkbox"/> PRIVATE RESIDENCE
<input type="checkbox"/> SITE	<input type="checkbox"/> PUBLIC ACQUISITION	<input type="checkbox"/> ACCESSIBLE	<input type="checkbox"/> ENTERTAINMENT	<input type="checkbox"/> RELIGIOUS
<input type="checkbox"/> OBJECT	<input type="checkbox"/> IN PROCESS	<input type="checkbox"/> YES: RESTRICTED	<input type="checkbox"/> GOVERNMENT	<input type="checkbox"/> SCIENTIFIC
	<input type="checkbox"/> BEING CONSIDERED	<input type="checkbox"/> YES: UNRESTRICTED	<input type="checkbox"/> INDUSTRIAL	<input type="checkbox"/> TRANSPORTATION
		<input type="checkbox"/> NO	<input type="checkbox"/> MILITARY	<input checked="" type="checkbox"/> OTHER: OFFICE

4 OWNER OF PROPERTY

NAME
American Red Cross - Essex County Chapter

STREET & NUMBER
710 High Street

CITY, TOWN
Newark

VICINITY OF

STATE
New Jersey

5 LOCATION OF LEGAL DESCRIPTION

COURTHOUSE, REGISTRY OF DEEDS, ETC.
Essex County Hall of Records

STREET & NUMBER
High Street

CITY, TOWN
Newark

STATE
New Jersey

6 REPRESENTATION IN EXISTING SURVEYS

TITLE
New Jersey Sites Inventory
Historic American Buildings Survey

DATE
1965, 1968

FEDERAL STATE COUNTY LOCAL

DEPOSITORY FOR SURVEY RECORDS
P.O. Box 1420 Library of Congress

CITY, TOWN
Trenton, Washington

STATE
New Jersey

S
L

DESCRIPTION

CONDITION		CHECK ONE	CHECK ONE
<input type="checkbox"/> EXCELLENT	<input type="checkbox"/> DETERIORATED	<input type="checkbox"/> UNALTERED	<input checked="" type="checkbox"/> ORIGINAL SITE
<input checked="" type="checkbox"/> GOOD	<input type="checkbox"/> RUINS	<input checked="" type="checkbox"/> ALTERED	<input type="checkbox"/> MOVED DATE _____
<input type="checkbox"/> FAIR	<input type="checkbox"/> UNEXPOSED		

DESCRIBE THE PRESENT AND ORIGINAL (IF KNOWN) PHYSICAL APPEARANCE

The Feigenspan Mansion is a three story brick residence. It's form could be called Second Renaissance Revival. The building is rectangular and had 3 bays in the front and five bays along the side. There is a small extension in the rear. The hip roof overhangs the 3rd floor by a considerable distance. The 3rd floor windows are set within a frieze.

The building is entered through a small vestibule with niches on either side. There are four rooms on the ground floor including a dining room and a library. All of the major rooms on the ground floor have central wall fireplaces with interior chimneys against the sidewalls of the building.

The stairhall terminates in a 3 sided bay window projection on the side of the building.

Other notable interior features are the palmroom and the boudoir. The palmroom is a glazed-in area which is located in the rear extension. The boudoir which is on the second floor is interesting because of its oval plan.

The exterior walls are Roman brick, finely pointed, with a sandstone trim. Including in the trim are the quoining, the window frame, the base and waterable, and the molding which defines the frieze on the 3rd floor.

The central bay on the front facade has an entrance arch inscribed in a full aedicule motif with free standing tuscan columns and a stoop. This is surmounted by a heavy parapet, the central portion of which forms a balustrade. This is surmounted by a second story window which has an elaborate baroque frame with a segmental pediment and large scrolls near the base. The side bays have arched windows on the ground floor with balustraded balconies. The arches have carved spandrels with cornice caps. The 3rd floor windows are paired in each bay.

To the rear of the house is a three story carriage house with a cupola.

Although the mansion was converted for use as an office, the room divisions were applied rather than the basic plan being altered.

SIGNIFICANCE

PERIOD	AREAS OF SIGNIFICANCE -- CHECK AND JUSTIFY BELOW			
<input type="checkbox"/> PREHISTORIC	<input type="checkbox"/> ARCHEOLOGY-PREHISTORIC	<input type="checkbox"/> COMMUNITY PLANNING	<input type="checkbox"/> LANDSCAPE ARCHITECTURE	<input type="checkbox"/> RELIGION
<input type="checkbox"/> 1400-1499	<input type="checkbox"/> ARCHEOLOGY-HISTORIC	<input type="checkbox"/> CONSERVATION	<input type="checkbox"/> LAW	<input type="checkbox"/> SCIENCE
<input type="checkbox"/> 1500-1599	<input type="checkbox"/> AGRICULTURE	<input type="checkbox"/> ECONOMICS	<input type="checkbox"/> LITERATURE	<input type="checkbox"/> SCULPTURE
<input type="checkbox"/> 1600-1699	<input checked="" type="checkbox"/> ARCHITECTURE	<input type="checkbox"/> EDUCATION	<input type="checkbox"/> MILITARY	<input type="checkbox"/> SOCIAL/HUMANITARIAN
<input type="checkbox"/> 1700-1799	<input type="checkbox"/> ART	<input type="checkbox"/> ENGINEERING	<input type="checkbox"/> MUSIC	<input type="checkbox"/> THEATER
<input type="checkbox"/> 1800-1899	<input type="checkbox"/> COMMERCE	<input type="checkbox"/> EXPLORATION SETTLEMENT	<input type="checkbox"/> PHILOSOPHY	<input type="checkbox"/> TRANSPORTATION
<input checked="" type="checkbox"/> 1900-	<input type="checkbox"/> COMMUNICATIONS	<input checked="" type="checkbox"/> INDUSTRY	<input type="checkbox"/> POLITICS/GOVERNMENT	<input type="checkbox"/> OTHER (SPECIFY)
		<input type="checkbox"/> INVENTION		

SPECIFIC DATES

BUILDER/ARCHITECT

STATEMENT OF SIGNIFICANCE

The Feigenspan Mansion has two major areas of significance; 1) Architecturally it was designed with consideration of the problems of the handicapped Mrs. Feigenspan; and 2) it was the home of Christain Feigenspan, who at one time was the owner of the larger brewery in Newark, New Jersey and one of the largest in the United States.

Born in Germany in the 1840's and emigrating to Newark in 1869, Christian Feigenspan became widely known as the manufacturer of a beer, that was called the "Pride of Newark."

In 1869 he began brewing his beer in the cellar of the first home on Belmont Avenue, but as the business expanded a need for larger quarters was felt. He moved all of his equipment and set up a brewery on land he had purchased on Raymond Boulevard in the early 1870's.

Feigenspan's product grew in reknown as did his business, eventually having his export lager win the silver medal at 1891 Paris Exhibition. The superiority of the beer was further demonstrated by the fact that within a few years it grew to be the largest brewery in the United States and one of the largest in the world with a capacity of well over 400,000 barrels of beer a year and over 300,000 bottles being produced daily.

The coming of prohibition severely affected the Pride of Newark. It forced the temporary closing of the brewery on August 1, 1927. At that time the Feignespan coal and oil company run by the family on Glenwood Avenue, East Orange, had all the brewery's ale shipped to Heinz Pickle Company to be made into vinegar. Once the prohibition act was repealed the Feigenspan's went back to work at making beer and ale, reaching their full capacity the same year after an extensive modernization.

The brewery reached its peak in 1939 when the claimed the largest and most modern brewery in America. In 1943 the entire business was sold to the Ballantine Brewers and the Pride fo Newark was produced no longer.

Besides the mansions association with Christain Feigenspan it is also significant architecturally. First as an example of the Second Renaissance Revival Style it is of only a few remaining in Newark.

The mansion was designed by Warrington G. Lawrence in 1905. The mansion, his first design of an urban mansion can probably be seen as his most significant work.

UNITED STATES DEPARTMENT OF THE INTERIOR
NATIONAL PARK SERVICE

FOR NPS USE ONLY
RECEIVED
DATE ENTERED

NATIONAL REGISTER OF HISTORIC PLACES
INVENTORY -- NOMINATION FORM

Feigenspan Mansion
Newark
Essex County
New Jersey, 07102
CONTINUATION SHEET

ITEM NUMBER 8 PAGE 1

SIGNIFICANCE (Continued)

The most unique aspect of the Feigenspan Mansion was designing it to be easily accessible to handicapped Mrs. Marie Feigenspan. Being confined to a wheelchair, her mobility was decreased. To make the house and its thirty-seven rooms useful to her, Lawrence made an elevator car, in an almost centrally located core, an important device in the home. It's location not only allowed direct ascent from just off the lobby to her boudoir, but its first floor proximity to the kitchen and lower storeroom allowed it to double as a dumbwaiter therefore making it a more sensitive and useful element. Level rooms on all floors (no step-ups or step-downs, minimum door views), and wide doorways made the rooms of her children, guests, and servants extremely accessible. Lawrence also took care of her bathing problems, installing a unique "bar and bench" apparatus to a low shower making it possible to here to take seated showers. Although the building has been altered to accommodate office space, the features Lawrence added were not destroyed in the process, but rather covered over so that they are still there to be studied for the future.

Feigenspan Mansion can also be viewed as an example of Second Renaissance Revival architecture. It is one of the best example of this style in Newark.

MAJOR BIBLIOGRAPHICAL REFERENCES

Withey's Biographical Dictionary of Architects Deceased, H. Withey, 1955.
 Behind the Scenes at a Great American Brewery, The Feigenspan Brewery Inc., 1939
 Cunningham, John C. Made in New Jersey, New Brunswick: Rutgers University
 Press, 1954, pp. 81-87

GEOGRAPHICAL DATA

ACREAGE OF NOMINATED PROPERTY 0.97

UTM REFERENCES

A	18	568980	1508650	B			
	ZONE	EASTING	NORTHING		ZONE	EASTING	NORTHING
C				D			

VERBAL BOUNDARY DESCRIPTION

LIST ALL STATES AND COUNTIES FOR PROPERTIES OVERLAPPING STATE OR COUNTY BOUNDARIES

STATE	CODE	COUNTY	CODE
STATE	CODE	COUNTY	CODE

FORM PREPARED BY

(Revisions Jonathan Fricker, Nanci Kostub,
 Historic Sites Section, DEP, 609-292-2025)

NAME / TITLE

Joe Flock & Tom MacDonald; architectural & historical researchers.

ORGANIZATION

Newark Preservation & Landmarks Committee

DATE

STREET & NUMBER

10 Bank Street

TELEPHONE

CITY OR TOWN

Newark

STATE

New Jersey

STATE HISTORIC PRESERVATION OFFICER CERTIFICATION

THE EVALUATED SIGNIFICANCE OF THIS PROPERTY WITHIN THE STATE IS:

NATIONAL STATE LOCAL

As the designated State Historic Preservation Officer for the National Historic Preservation Act of 1966 (Public Law 89-663) I hereby nominate this property for inclusion in the National Register and certify that it has been evaluated according to the criteria and procedures set forth by the National Park Service.

STATE HISTORIC PRESERVATION OFFICER SIGNATURE

TITLE Commissioner, Department of Environmental Protection DATE

December 27, 1976

FOR NPS USE ONLY

I HEREBY CERTIFY THAT THIS PROPERTY IS INCLUDED IN THE NATIONAL REGISTER

DATE

DIRECTOR, OFFICE OF ARCHEOLOGY AND HISTORIC PRESERVATION

ATTEST:

DATE

KEEPER OF THE NATIONAL REGISTER

91051 SE
(MEEHAWKEN)

ELIZABETH QUADRANGLE
NEW JERSEY - NEW YORK
7.5 MINUTE SERIES (TOPOGRAPHIC)

Feigenspan Mansion
Newark
Essex County UTM 18 533 980 1403 650
New Jersey 034

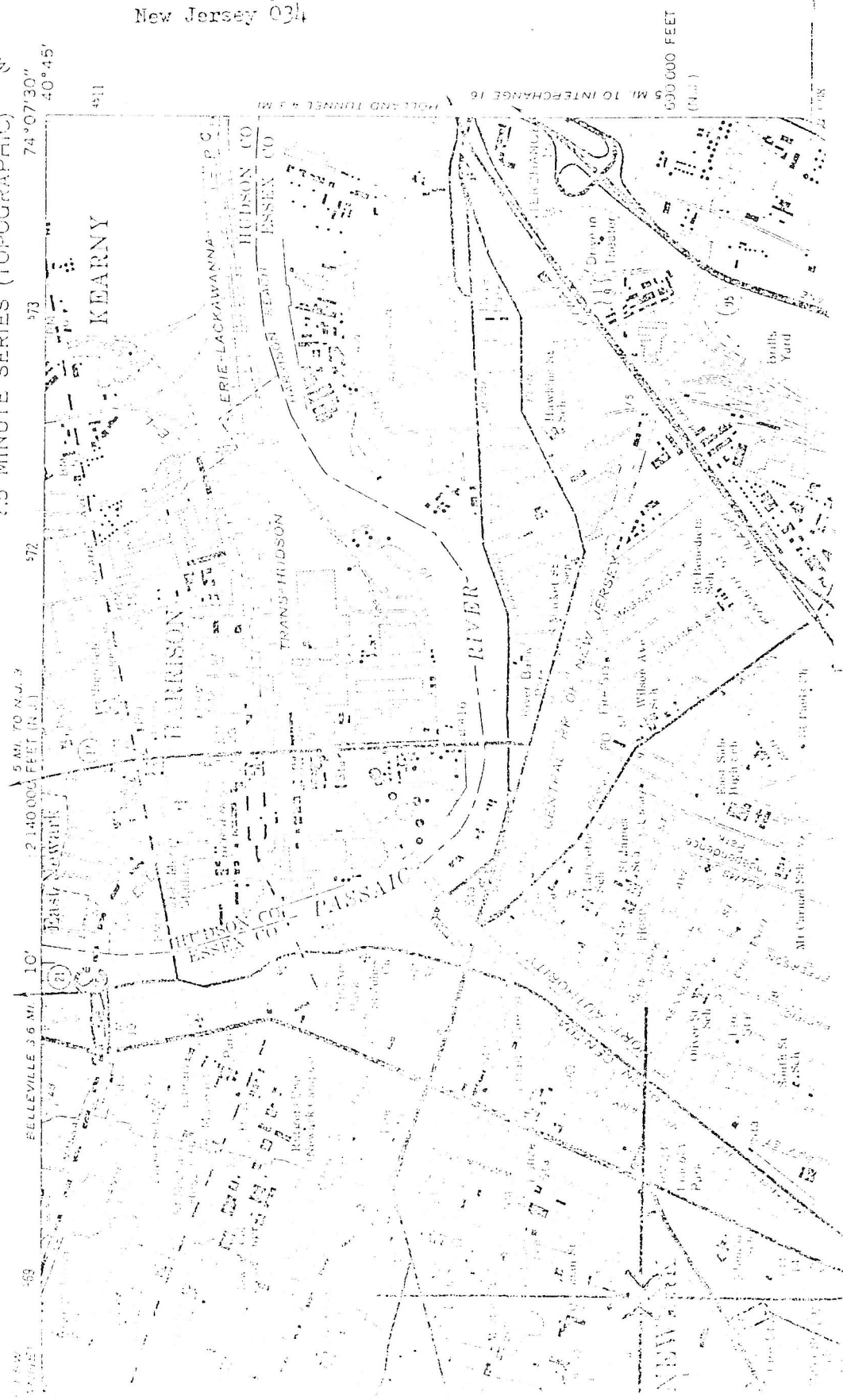

1976
Feigenspan Mansion
view of front door
camera view E

Newark
Essex County
New Jersey 034

Neg at:
Newark Preservation & Landmarks Committee

10 Bank St.
Newark NJ

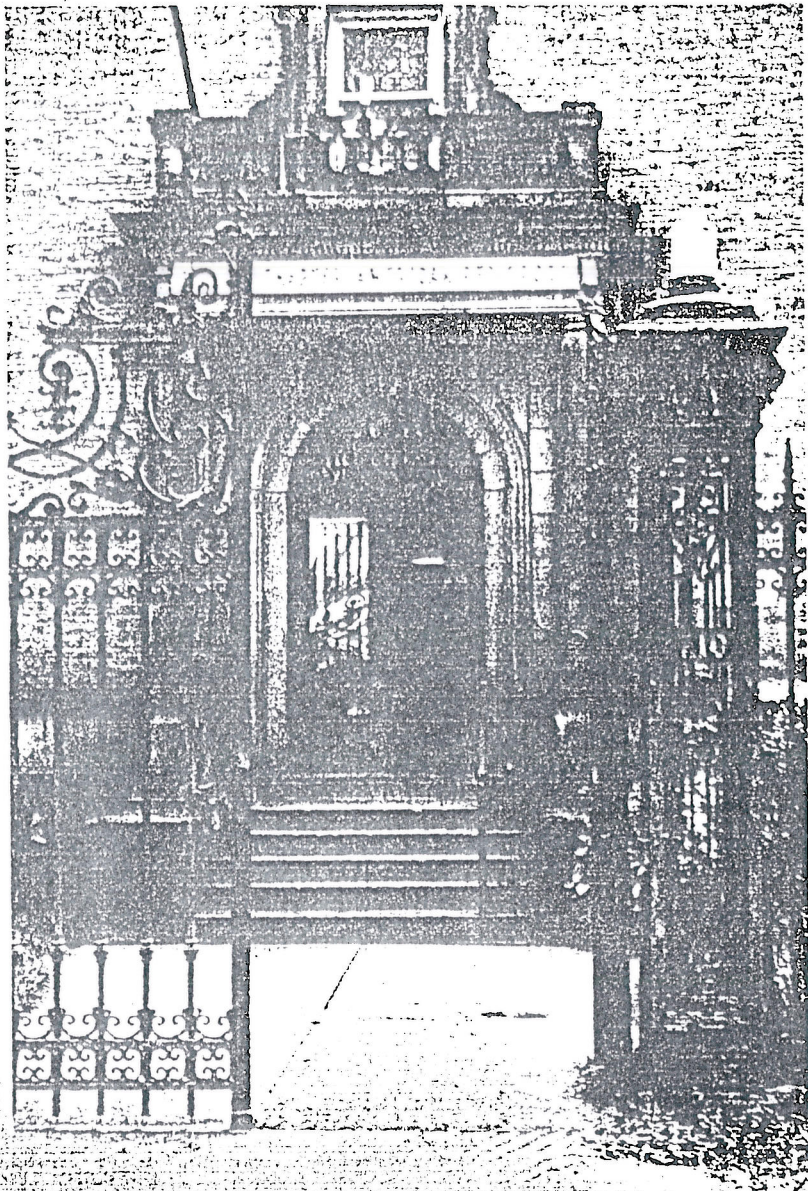

Feiganspan Mandion 1976
Newark view of front facade
Essex County camera facing E
New Jersey 034

Neg at:
Newark Preservation & Landmarks Comm.
10 Bank St.
Newark NJ





Feigenspan Mandion 1976
Newark detail of front door
Essex County camera view E
New Jersey 034

Neg at:
Newark Preservation & Landmarks Committee
10 Bank Street
Newark NJ