

SUMMARY OF NOMINATION INFORMATION IN ONJH FILES

NAME First National State Bank Building
COUNTY Essex
MUNICIPALITY Newark City

TYPE:
Individual X
Historic District
Multiple Property
Documentation Form

NOMINATION FORM

ONJH FILES

- Nomination form (If there are continuation sheets, please indicate number)

-- First page (#1-6)

-- Description (#7)

-- Significance (#8)

-- Last page (#9-11)

- SHPO Signatures

- USGS Map

- Site plan

- Tax map

- Floorplan

- Photo index map

- Other maps

- Photographs (Indicate number)

--Exterior

--Interior

--Streetscapes

--Outbuildings

--Historical

--Negatives

--Contact Sheet

✓

✓

✓

✓

✓

✓

✓

✓

✓

✓

✓

✓

✓

✓

✓

✓

✓

✓

✓

✓

✓

CS:

CS:

CS: 2

CS:

CS:

CS:

CS:

CS:

CS:

CS:

CS:

CS:

CS:

CS:

CS:

CS:

CS:

CS:

CS:

CS:

CS:

CS:

CS:

CS:

CS:

CS:

CS:

CS:

CS:

CS:

CS:

CS:

CS:

CS:

CS:

CS:

CS:

CS:

CS:

DATE OF LISTING

State Register 12/27/76

National Register 8/10/77

SUPPLEMENTAL INFORMATION

N.J.H.S.I. #

Newspaper/Magazine Articles

HABS

Other (Please specify)

Draft Nomination

Correspondence

Contextual Data

STAFF MEMBER Beth Goldstein

DATE 4/28/91

UPDATES: STAFF

DATE

STAFF

DATE

NAME First National State Bank

MUNICIPALITY Newark COUNTY Essex Co.

Nomination Form:

Final Nomination Form ☒ Signed ☒ Unsigned ☐

U.S.G.S. Map ☒ Photocopy ☒

Other Maps _____

Plan(s): Site _____ Floor _____

Photographs:

	<u>Identified</u>	<u>Unidentified</u>	<u>Inadequate Coverage</u>
Exterior	<input checked="" type="checkbox"/>	<input type="checkbox"/>	<input type="checkbox"/>
Interior	<input type="checkbox"/>	<input type="checkbox"/>	<input checked="" type="checkbox"/>
Streetscapes	<input type="checkbox"/>	<input type="checkbox"/>	<input type="checkbox"/>
Outbuildings	<input type="checkbox"/>	<input type="checkbox"/>	<input type="checkbox"/>
Historical	<input type="checkbox"/>	<input type="checkbox"/>	<input type="checkbox"/>

Negatives:

Same as prints _____ Less than prints _____ Additional Negatives _____

Slides: exterior shots - fine; interior - inadequate

Boundaries:

No precise boundaries <input checked="" type="checkbox"/>	Defined in nomination <input type="checkbox"/>
Defined by map <input checked="" type="checkbox"/>	Latitude & longitude <input type="checkbox"/>
U.T.M.'s <input checked="" type="checkbox"/>	Boundary justification <input type="checkbox"/>

National Register notification of listing to SHPO: ☒

Copies of final approved nomination: _____

Other: _____

SHPO Notification Letters:

Intent to nominate ☒ National Register ☒ State Register ☒
Owner list ☐

Supplemental Information:

N.J.H.S.I. <input checked="" type="checkbox"/>	Draft nomination <input type="checkbox"/>
Newspaper/Magazine articles <input type="checkbox"/>	Recent correspondence <input type="checkbox"/>
Local ordinance data <input type="checkbox"/>	Maps <input type="checkbox"/> HABS <input type="checkbox"/>
Other <input type="checkbox"/>	

Materials in Storage:

Public Meeting notification <input type="checkbox"/>	Draft nomination <input type="checkbox"/>
Newspaper articles <input type="checkbox"/>	Correspondence <input type="checkbox"/>
Historical information <input type="checkbox"/>	Other <input type="checkbox"/>

UNITED STATES DEPARTMENT OF THE INTERIOR
NATIONAL PARK SERVICENATIONAL REGISTER OF HISTORIC PLACES
INVENTORY -- NOMINATION FORM

FOR NPS USE ONLY

RECEIVED

DATE ENTERED

SEE INSTRUCTIONS IN HOW TO COMPLETE NATIONAL REGISTER FORMS
TYPE ALL ENTRIES -- COMPLETE APPLICABLE SECTIONS**1 NAME**

HISTORIC

First National State Bank Building

AND/OR COMMON

2 LOCATION

STREET & NUMBER

810 Broad Street

NOT FOR PUBLICATION

CITY, TOWN

Newark

CONGRESSIONAL DISTRICT

10th

STATE

New Jersey

VICINITY OF

CODE
034

COUNTY

Essex

CODE

013

3 CLASSIFICATION

CATEGORY

☐ DISTRICT☒ BUILDING(S)☐ STRUCTURE☐ SITE☐ OBJECT

OWNERSHIP

☐ PUBLIC☒ PRIVATE☐ BOTH

PUBLIC ACQUISITION

☐ IN PROCESS☐ BEING CONSIDERED

STATUS

☒ OCCUPIED☐ UNOCCUPIED☐ WORK IN PROGRESS

ACCESSIBLE

☒ YES: RESTRICTED☐ YES: UNRESTRICTED☐ NO

PRESENT USE

☐ AGRICULTURE☐ MUSEUM☒ COMMERCIAL☐ PARK☐ EDUCATIONAL☐ PRIVATE RESIDENCE☐ ENTERTAINMENT☐ RELIGIOUS☐ GOVERNMENT☐ SCIENTIFIC☐ INDUSTRIAL☐ TRANSPORTATION☐ MILITARY☐ OTHER:**4 OWNER OF PROPERTY**

NAME

First National State Bank

STREET & NUMBER

550 Broad Street

CITY, TOWN

Newark

VICINITY OF

STATE

New Jersey

5 LOCATION OF LEGAL DESCRIPTIONCOURTHOUSE,
REGISTRY OF DEEDS, ETC.

Essex County Hall of Records

STREET & NUMBER

High Street

CITY, TOWN

Newark

STATE

New Jersey

6 REPRESENTATION IN EXISTING SURVEYS

TITLE

New Jersey Historic State Inventory

DATE

1975

☐ FEDERAL ☒ STATE ☐ COUNTY ☐ LOCALDEPOSITORY FOR
SURVEY RECORDS

Historic Sites Section, Dept. of Environmental Protection

CITY, TOWN

Trenton

STATE

New Jersey

DESCRIPTION

CONDITION		CHECK ONE	CHECK ONE
<input type="checkbox"/> EXCELLENT	<input type="checkbox"/> DETERIORATED	<input type="checkbox"/> UNALTERED	<input checked="" type="checkbox"/> ORIGINAL SITE
<input checked="" type="checkbox"/> GOOD	<input type="checkbox"/> RUINS	<input checked="" type="checkbox"/> ALTERED	<input type="checkbox"/> MOVED DATE _____
<input type="checkbox"/> FAIR	<input type="checkbox"/> UNEXPOSED		

DESCRIBE THE PRESENT AND ORIGINAL (IF KNOWN) PHYSICAL APPEARANCE

The First National State Bank built in 1912 is a twelve (12) story rectangular block structure. The building is presented in column form with the lowest two (2) stories representing a base; the middle seven (7) stories the shaft and the top two (2) stories as the capital. The building is three (3) bays wide on its front (east) facade and six (6) bays on the side. The rear has had a four (4) bay addition in 1924.

The ground floor is used entirely for banking purposes. The bank is articulated as an elongated atrium with a colonnade on three (3) sides. It begins one (1) bay beyond the entrance and ends one (1) bay before the rear. Laterally it extends from the left (north) wall to one (1) bay before the right (south) wall. On the right a long space is cordoned off. This space contains meeting rooms, a winding stair with landings and three (3) elevators.

The second (2nd) floor contains a gallery which overlooks the first (1st) floor. The other floors have a standard plan with office spaces on the left and a central meeting room and the elevators on the right.

On the exterior each bay has a large arched window. The arches rest upon piers with superimposed corinthian pilasters that support a full entablature which surmounts the ground floor. The spandrels of the arches are decorated with circular motifs.

The frontal three (3) bays are similar except that the pilasters are replaced with free standing corinthian columns and the entablature is surmounted by a balustrade. The third (3rd) floor, which appears as the second (2nd) story from the exterior is surmounted by a cornice, and has decorative panels between the bays. The middle seven (7) stories are not decorated. The top two (2) stories are separated from the lower floors by a heavy frieze. The upper story windows take the form of Romanesque double arches. The spandrels of the arches are decorated with cartouches. The upper story is surmounted by a frieze with recurring "s" motifs and a wide overhang roof.

The bays on all floors except the first two (2) form double windows. The interior colonnade is articulated with piers, lunettes and doric pilasters.

SIGNIFICANCE

PERIOD	AREAS OF SIGNIFICANCE -- CHECK AND JUSTIFY BELOW			
<input type="checkbox"/> PREHISTORIC	<input type="checkbox"/> ARCHEOLOGY-PREHISTORIC	<input checked="" type="checkbox"/> COMMUNITY PLANNING	<input type="checkbox"/> LANDSCAPE ARCHITECTURE	<input type="checkbox"/> RELIGION
<input type="checkbox"/> 1400-1499	<input checked="" type="checkbox"/> ARCHEOLOGY-HISTORIC	<input type="checkbox"/> CONSERVATION	<input type="checkbox"/> LAW	<input type="checkbox"/> SCIENCE
<input type="checkbox"/> 1500-1599	<input type="checkbox"/> AGRICULTURE	<input checked="" type="checkbox"/> ECONOMICS	<input type="checkbox"/> LITERATURE	<input type="checkbox"/> SCULPTURE
<input type="checkbox"/> 1600-1699	<input checked="" type="checkbox"/> ARCHITECTURE	<input type="checkbox"/> EDUCATION	<input type="checkbox"/> MILITARY	<input type="checkbox"/> SOCIAL/HUMANITARIAN
<input type="checkbox"/> 1700-1799	<input type="checkbox"/> ART	<input type="checkbox"/> ENGINEERING	<input type="checkbox"/> MUSIC	<input type="checkbox"/> THEATER
<input checked="" type="checkbox"/> 1800-1899	<input type="checkbox"/> COMMERCE	<input type="checkbox"/> EXPLORATION/SETTLEMENT	<input type="checkbox"/> PHILOSOPHY	<input type="checkbox"/> TRANSPORTATION
<input type="checkbox"/> 1900-	<input type="checkbox"/> COMMUNICATIONS	<input type="checkbox"/> INDUSTRY	<input type="checkbox"/> POLITICS/GOVERNMENT	<input type="checkbox"/> OTHER (SPECIFY)
		<input type="checkbox"/> INVENTION		

SPECIFIC DATES 1912

BUILDER/ARCHITECT Cass Gilbert

STATEMENT OF SIGNIFICANCE

The First National State Bank is significant for several reasons. It houses the eighth (8th) oldest institution in the history of New Jersey banking. It was designed by Cass Gilbert, a renowned architect of the period. Also, it is one of the few buildings in Newark to remain on the original site since the bank's organization in 1812.

Archeology - Historic

What used to be not an extraordinary practice has today become rare. The cornerstone of the First National Bank contains a time capsule. It contains such items as copies of the Evening News of that day (May 3, 1911), the date of the cornerstone laying; explanatory manuals describing the actions of the City's Common Council and the State's legislature, examples of the Bank's "present" currency (unchanged denominations since 1912) and specimens of some of its early issues. Photographs of the directors and officers of the Bank complete the information included in the stone.

Architecture

The First National State Bank was designed by Cass Gilbert. He had just finished his design for the Woolworth Building when he was commissioned to do the design for the First National State Bank.

The First National State Bank's significance lies in the fact that it is one of the earliest skyscrapers in Newark, and in New Jersey.

The design by Gilbert can be viewed as typical of the prevailing classical style of turn of the century skyscrapers. The free standing columns at the front entrance made the building a little more pretentious than the prototypes of this building.

UNITED STATES DEPARTMENT OF THE INTERIOR
NATIONAL PARK SERVICE

FOR NPS USE ONLY

RECEIVED

DATE ENTERED

NATIONAL REGISTER OF HISTORIC PLACES
INVENTORY -- NOMINATION FORM

First National State Bank
Newark

Essex County New Jersey 071

CONTINUATION SHEET SIGNIFICANCE ITEM NUMBER 8 PAGE 2

Economics

The First National State Bank holds the eighth (8th) oldest charter in the history of New Jersey Banking. Originally granted under the named State Bank of Newark in 1812. William S. Pennington, governor of New Jersey from 1813-1815 was the first president.

The bank set a precedent on April 7, 1813 with an 8 1/2% dividend and has never missed a payment in its history. The bank's early sturdiness allowed a \$8,000.00 loan to the State. At one time the United States treasury considered opening an account there.

The bank received its National charter on May 29, 1865 and opened on August 1st, as the National State Bank of Newark.

In 1949 the bank took a radical departure from the norm and offered mortgages and personal loans in its first direct appeal to the people.

In 1950 the bank merged with two others: The Orange First National Bank and the United States Trust Company. Eventually the bank merged with the Lincoln National Bank; Irvington Trust Company; First National of Millburn Citizens Bank and Trust Company of Caldwell; and the "Biggest Merger in New Jersey Bank History" the First National State Bank and Federal Trust. The combined assets from this joining made the bank the second largest of any kind in the State.

Community Planning

When the bank was organized in 1813 its first home was just that, the John Alling Residence at Broad and Market Streets. A little more than one (1) month later the bank directors began looking for a permanent place. The major reason the present site was chosen was that it was next to the Old First Presbyterian Church (which is listed on the National Register of Historic Places). This offered the atmosphere of home that any bank would cherish.

The bank officials were concerned from the beginning that the bank became a part of the community. The first structure stretched the full 49 feet frontage of the lot and its exterior had many residential elements. In fact, it resembled a two-story home of the

UNITED STATES DEPARTMENT OF THE INTERIOR
NATIONAL PARK SERVICE

NATIONAL REGISTER OF HISTORIC PLACES
INVENTORY -- NOMINATION FORM

First National State Bank
Newark
Essex County New Jersey 07102

FOR NPS USE ONLY

RECEIVED

DATE ENTERED

CONTINUATION SHEET SIGNIFICANCE ITEM NUMBER 3 PAGE 3

day. The founders planned the structure this was contemplating the possibility of changing times so that their building could serve as private residence in the event the public didn't take to banking. Though somewhat more ornate, the bank's second structure built in 1868 had many of the same residential qualities for possible ownership changes. The present building, however, arrived in a different age and due to the expanding businesses in the downtown Newark area, maximum planning was needed to preserve the image of the bank's strength while conforming to the small size (49' x 117'). In addition in designing the structure Gilbert had to deal with "Old First" with its massive brownstone side and towering white steeple. The bank and the church have always maintained a positive relationship. An agreement was drawn up in which during each quarter of the fiscal year the bank made out a check for \$175.00-\$700 a year in which the church would agree not to construct anything to interfere with the light and air space on the south side of the bank. The 1872 pact also made the bank agree to keep its window shades drawn on Sundays in reverence to the Church's Sabbath.

"Bicentennial Celebration..." Edward N. Burke- (see page one of form- Existing Surveys) Newark by John T. Cunningham, Published by the New Jersey Historical Society.
 Forty-Nine Feet on Broad. Compiled by the First National State Bank with acknowledgement to the New Jersey Historical Society, Newark Public Library and the Newark News, 1962. Cass Gilbert, Reminiscence and Addresses - Cass Gilbert 1935.

GEOGRAPHICAL DATA

ACREAGE OF NOMINATED PROPERTY 1/8 acre

UTM REFERENCES

A 17 570000 450000
 ZONE EASTING NORTHING
 C

B
 ZONE EASTING NORTHING
 D

VERBAL BOUNDARY DESCRIPTION

LIST ALL STATES AND COUNTIES FOR PROPERTIES OVERLAPPING STATE OR COUNTY BOUNDARIES

STATE	CODE	COUNTY	CODE
STATE	CODE	COUNTY	CODE

FORM PREPARED BY (Revisions: Nanci Kostrub, Historic Sites Section (609) 292-2023.)

NAME / TITLE

John Deluca, Joseph Flock, Thomas MacDonald (Historical & Architectural)

ORGANIZATION

DATE

Newark Preservation and Landmarks Committee

STREET & NUMBER

TELEPHONE

10 Bank Street

CITY OR TOWN

STATE

Newark

New Jersey

STATE HISTORIC PRESERVATION OFFICER CERTIFICATION

THE EVALUATED SIGNIFICANCE OF THIS PROPERTY WITHIN THE STATE IS:

NATIONAL

STATE

LOCAL X

As the designated State Historic Preservation Officer for the National Historic Preservation Act of 1966 (Public Law 89-665), I hereby nominate this property for inclusion in the National Register and certify that it has been evaluated according to the criteria and procedures set forth by the National Park Service.

STATE HISTORIC PRESERVATION OFFICER SIGNATURE

TITLE, Commissioner, Department of Environmental Protection DATE December 27, 1976

FOR NPS USE ONLY

I HEREBY CERTIFY THAT THIS PROPERTY IS INCLUDED IN THE NATIONAL REGISTER

DATE

DIRECTOR, OFFICE OF ARCHEOLOGY AND HISTORIC PRESERVATION

ATTEST:

DATE

KEEPER OF THE NATIONAL REGISTER

First National State Bank
Newark

Essex County
New Jersey 071

URN 18 570 400 4500 850

ELIZABETH QUADRANGLE
NEW JERSEY-NEW YORK
7.5 MINUTE SERIES (TOPOGRAPHIC)

61°51' 56"
WEEHAWKEN

74°07'30"
40°45'

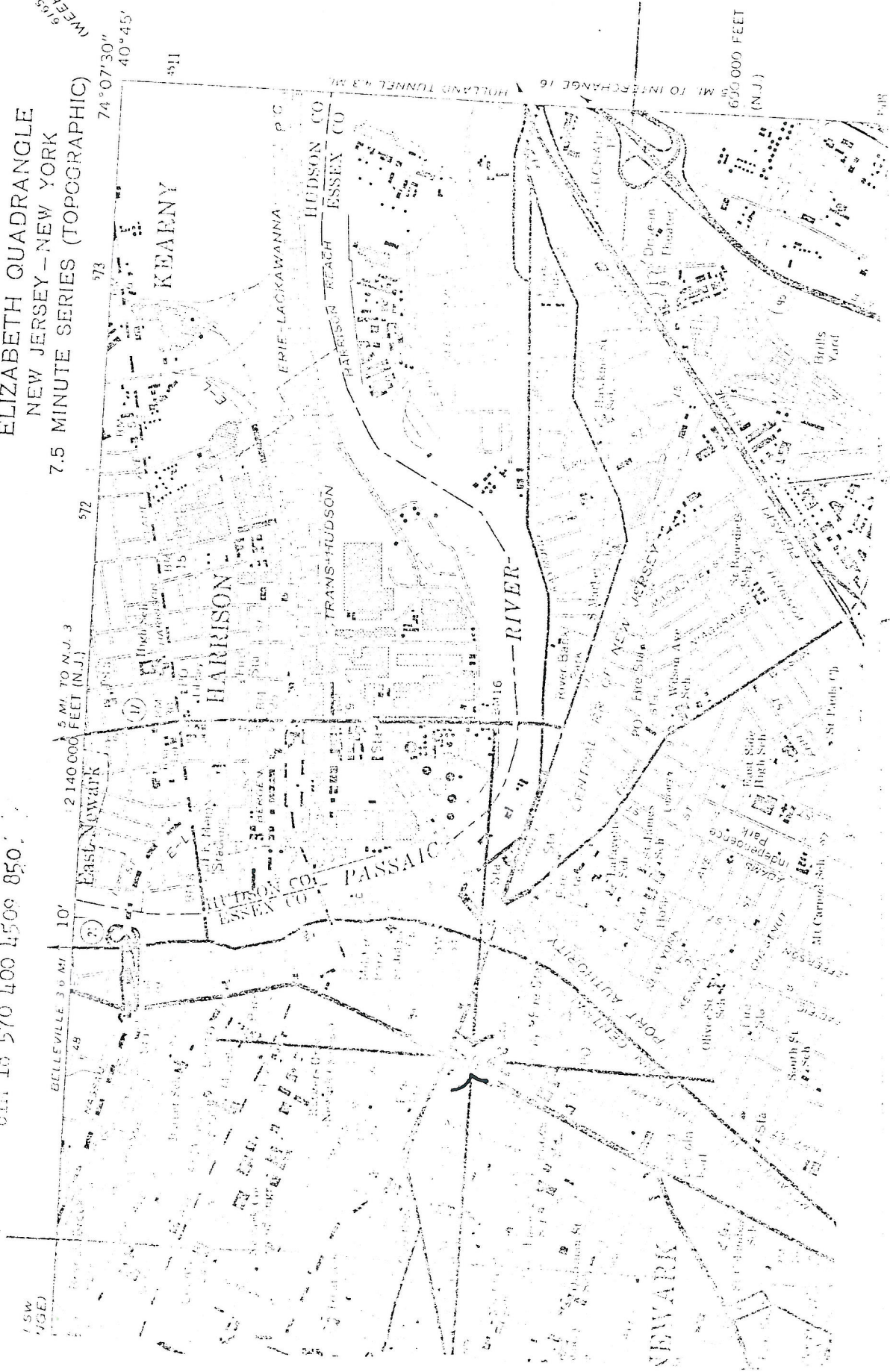

First National State Bank

New ark

Essex County

New Jersey 0311

1976 close up of first floor detail
camera view SE

Herz At; preservation and Landmarks Comm.
Howark
10 Bank St.
Newark NJ

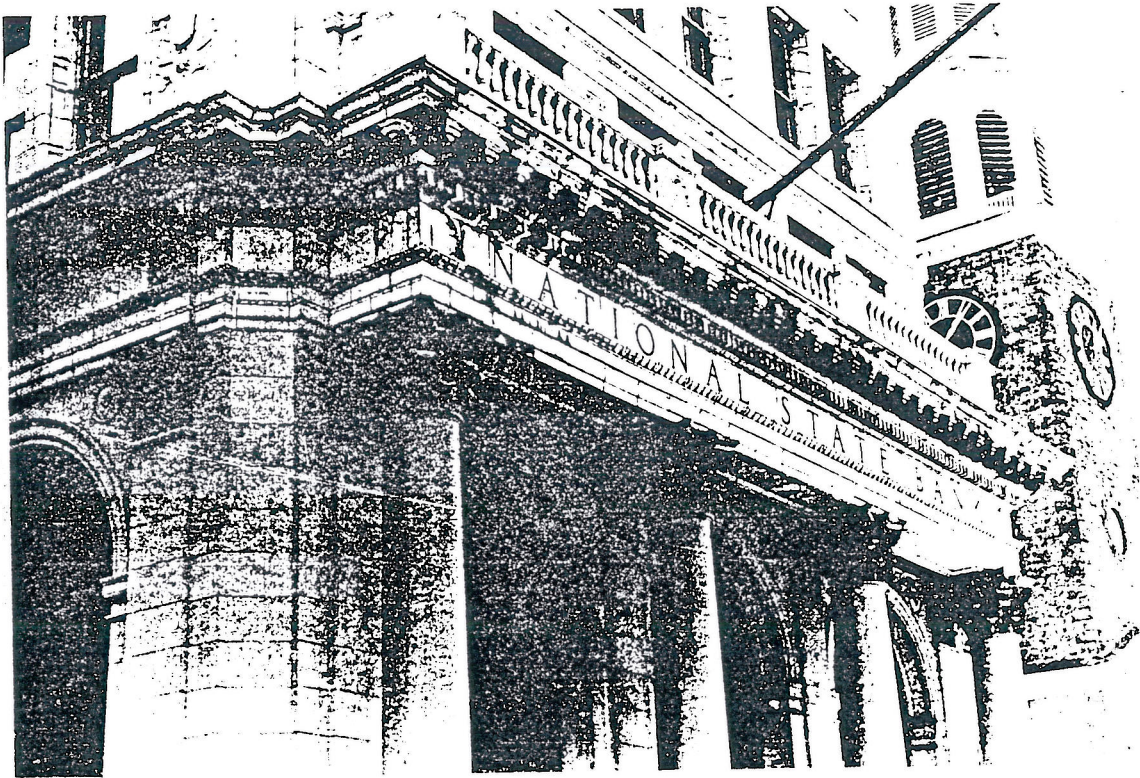



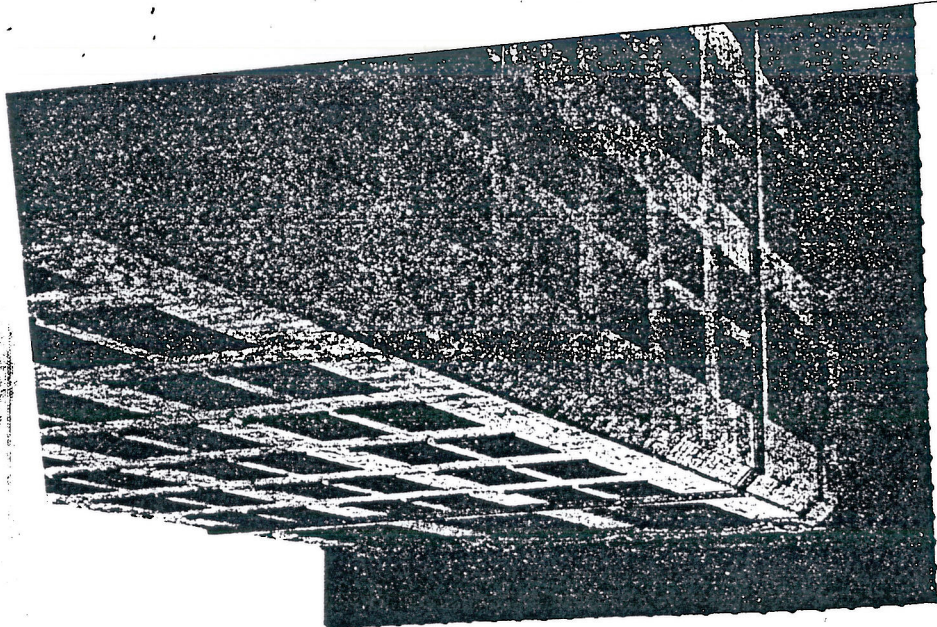

First National State Bank
Newark
Essex County
New Jersey 07102

Neg at:
Newark Preservation & Landmarks Comm.
10 Bank St.
Newark NJ

1976
view of roof line

First National State Bank
New ark
Essex County
New Jersey 034

1976
view of front facade
Camera view E

Mag at:
Newark Preservation and Landmarks Comm.
10 Bank Street
Newark, Nj



STATE OF NEW JERSEY
DEPARTMENT OF ENVIRONMENTAL PROTECTION
DAVID J. BARDIN, COMMISSIONER
P. O. BOX 1390
TRENTON, N. J. 08625
609-292-2885

DEC 27 1976

Dr. William Murtagh
Keeper of the National Register
Department of the Interior
National Park Service
18th and C Streets, N.W.
Washington, D.C. 20240

Dear Dr. Murtagh:

I am pleased to nominate the First National State Bank, Newark, Essex County to the National Register.

This nomination has received approval of the State Review Committee for Historic Sites.

Should you want any further information concerning this application, please feel free to contact the staff of the Historic Sites Section, Box 1420, Department of Environmental Protection, Trenton, New Jersey 08625, telephone (609) 292-2023.

Faithfully,

A handwritten signature in dark ink, appearing to read "David J. Bardin".

David J. Bardin
Commissioner