

HOUSES FOR MR. J. WM. CLARK.

Squires & Wynkoop, Architects.

Newark, N. J.

These two houses are fireproof, built of hollow tile and concrete, both floors and walls, and have roofing of slate.



DETAIL AND REAR VIEWS OF HOUSES FOR MR. J. WM. CLARK.

Newark, N. J.

Squires & Wynkoop, Architects.

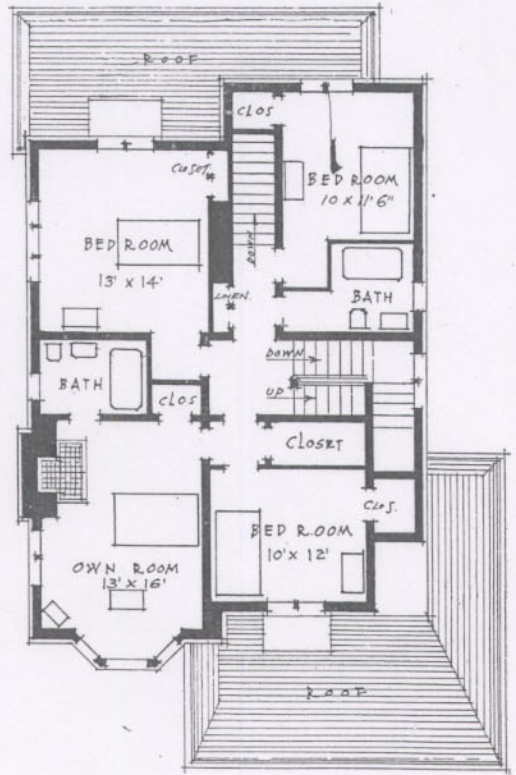
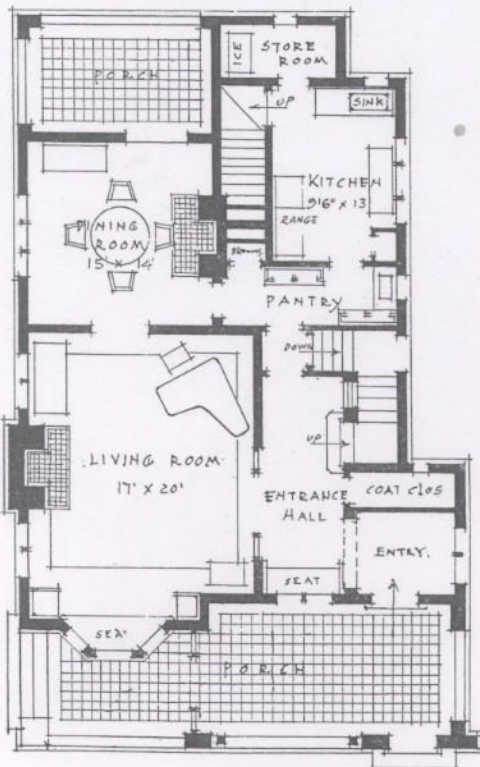
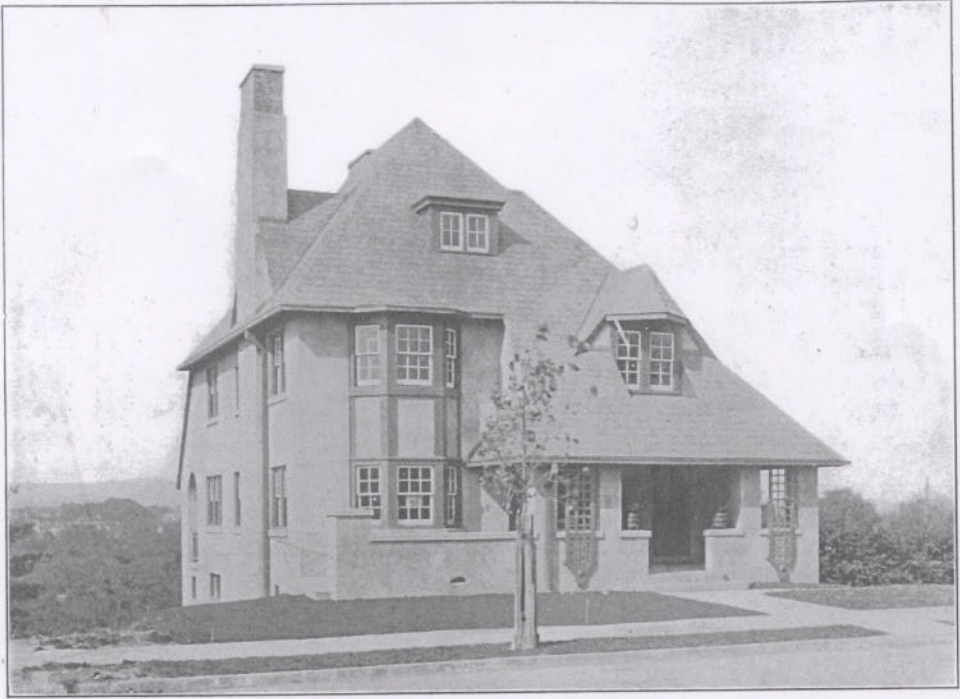

HOUSES FOR MR. J. WM. CLARK.

Newark, N. J.

Squires & Wynkoop, Architects.